FALL ANNOUNCEMENT NUMBER

THE

Publishers' Weekly

THE AMERICAN

BOOK TRADE JOURNAL

WITH WHICH IS INCORPORATED

The American Literary Gazette and Publishers' Circular.

[ESTABLISHED 1852.]

PUBLICATION OFFICE, 298 BROADWAY, NEW YORK.

Entered at the Post Office at New York, N.Y., as second-class matter.

VOL. LXVIII., No. 14. NEW YORK, September 30, 1905. WHOLE No. 1757

GENERAL LIBRARY,
UNIV. OF MICH.
OCT 5 1905

THE TWO BIG NOVELS OF THE COMING SEASON

The
Gambler
By
Katherine Cecil Thurston
Author of
"The Masquerader"
$1.50

The
Conquest of Canaan
By
Booth Tarkington
Author of
"The Gentleman from Indiana"
$1.50

HARPER & BROTHERS, PUBLISHERS, NEW YORK

CHARLES SCRIBNER'S SONS'

1905 • Fall Publications • 1905

OUTDOOR PASTIMES OF AN AMERICAN HUNTER
By Theodore Roosevelt

With a photogravure portrait and 48 illustrations. $3.00 *net;* postage extra.

This large volume contains graphic accounts of the hunting excursions made by the author in Colorado, Oklahoma and Yellowstone Park in 1901, 1903 and 1905.

THE CONTENTS

With the Cougar Hounds
A Colorado Bear Hunt
Wolf-Coursing
Hunting in the Cattle Country: The Prongbuck
A Shot at a Mountain Sheep
The Whitetail Deer
The Mule Deer or Rocky Mountain Blacktail
The Wapiti or Round-Horned Elk
Wilderness Reserves; the Yellowstone Park
Books on Big Game
At Home

IMPORTANT ILLUSTRATED BOOKS

OUR NEIGHBORS
By Charles Dana Gibson

12½ x 17½ inches. $4.20 *net;* expressage extra.

De Luxe edition of 100 *copies numbered and signed by the artist with signed artist's proof in photogravure for framing.* $10.00.

This new book of drawings which includes Mr. Gibson's best work during the past year contains a number of hitherto unpublished drawings.

ITALIAN BACKGROUNDS
By Edith Wharton

Illustrated by Peixotto. $2.50 *net;* postage 17 cents.

Impressions of phases of art in Italy generally overlooked by the conventional sightseer.

THE GARDENS OF ITALY
By Charles Latham

Being a Series of Illustrations from Photographs of the most Famous Examples of the Gardens of Italy. With descriptive text by E. March Phillipps. With 300 beautiful half-tone illustrations. 2 vols., folio, $18.00 *net.*

A superbly illustrated work on the famous and beautiful gardens of Italy.

STEVENSON'S "A Child's Garden of Verses"

With twelve full-page drawings, in color, by JESSIE WILCOX SMITH. Ornamental cover in color. Royal 8vo, $2.50.

The most perfect expression of Miss Smith's great talent for drawing children. This book is of the same size and general appearance as "Field Poems of Childhood," with Maxfield Parrish's illustrations.

A HISTORY OF EGYPT
By James Henry Breasted

With 200 illustrations and maps. Square 8vo, $5.00 *net;* postage extra.

A graphic and richly illustrated narrative based entirely on the most recent researches.

SIR JOSHUA REYNOLDS, First President of the Royal Academy
By Sir Walter Armstrong

With 48 full-page illustrations in half tone and four photogravures. 8vo, $3.50 *net.*

The best biography by the highest living authority on Reynolds.

TALES FROM SHAKESPEARE
By Charles and Mary Lamb

With 20 colored plates by N. M. Price. 8vo, $2.50 *net.*

The most beautiful edition ever yet published.

CHARLES SCRIBNER'S SONS' FALL BOOKS

BUNYAN'S PILGRIM'S PROGRESS
With 30 illustrations in color by Byam Shaw. 8vo, $2.50 *net*.
The best library edition yet produced.

THE WOOD FIRE IN No. 3 By F. Hopkinson Smith
Illustrated in colors by Alonzo Kimball. 12mo, $1.50.
Amusing, warm-hearted stories, full of wit and humor with the same spirit as Colonel Carter's Christmas.

FISHERMAN'S LUCK By Henry Van Dyke
With illustrations in colors by F. Walter Taylor. 12mo, $1.50.
A new edition similar in form and make-up to that of "The Blue Flower," etc.

THE SPIRIT OF CHRISTMAS By Henry Van Dyke
With a frontispiece. 12mo, 75 cents *net*; postage extra.
The Christmas spirit lives in Henry Van Dyke, and this book holds his most loving and beautiful expression of it, in story and essay.

ANIMAL HEROES: Being the Histories of a Cat, a Dog, a Pigeon, a Lynx, two Wolves and a Reindeer
By Ernest Thompson Seton
With 200 or more illustrations by the author. Square 12mo, $2.00.
A characteristic book of animal stories, taking up domestic as well as wild animals.

THE FAIRY GODMOTHER-IN-LAW By Oliver Herford
Written and drawn by the author. 12mo, $1.00 *net*; postage extra.
The most whimsical and amusing drawings and verses Mr. Herford has ever done.

LITERATURE, ESSAYS, ETC.

ESSAYS IN APPLICATION By Henry Van Dyke
12mo, $1.50 *net*; postage extra.
These noble essays illustrate the application of a sane idealism to the practical problems of life.

A NEW BOOK (Title to be announced later) By Thomas Nelson Page
12mo, $1.50 *net*; postage extra.
Holds the inimitable spirit of the Old South and exhibits Mr. Page's genial kindliness and power of description.

THE CITY: THE HOPE OF DEMOCRACY
By Frederic C. Howe
12mo, $1.50 *net*; postage extra.
A timely and practical discussion of municipal politics and government.

MRS. BROOKFIELD AND HER CIRCLE
With 12 photogravures, including portraits and some unpublished drawings by Thackeray. 8vo, 400 pages. In press.
Reminiscences, letters, and extracts from the diaries of a most delightful woman, her witty husband and their famous friends.

A SATIRE ANTHOLOGY By Carolyn Wells
12mo, cloth, $1.25 *net*; leather, $1.50 *net*; postage extra.
Following the lines of her "Nonsense" and "Parody" Anthologies. The best of satire from Aristophanes to Oliver Herford.

CHARLES SCRIBNER'S SONS' FALL BOOKS

THE WORKS OF R. L. STEVENSON

Biographical Edition. With a series of introductions by Mrs. Stevenson. 25 volumes, each sold separately. Small 12mo, cloth, $1.00; limp leather, $1.25 *net.*

THE SUCCESS OF DEFEAT By **Maltbie D. Babcock**

50 cents *net;* postage 4 cents.

A vigorous and encouraging essay published in the same attractive tone as Stevenson's "Aes Triplex."

TRAVEL, HISTORY AND BIOGRAPHY

JUNGLE TRAILS AND JUNGLE PEOPLE. Travels, Adventures, and Observations in the Far East.

By **Caspar Whitney**

With 32 full-page illustrations from photographs. 8vo, $3.00 *net;* postage extra.

Thrilling accounts of travel and hunting adventures in the Far East.

OLD PROVENCE By **Theodore Andrea Cook**

Illustrated. 2 vols. 12mo, $4.00 *net;* postage extra.

A book of travel and description, as entertaining to the stay-at-home as it is indispensable to the tourist.

THE VOYAGE OF THE DISCOVERY

By **Captain Robert H. Scott, C.V.O., R.N.**

With 12 full-page color plates, 2 photogravures and about 250 full-page and smaller illustrations and 3 maps. 2 vols. Royal 8vo. In press.

The story of the most remarkable and successful of Antarctic expeditions.

IN AND AROUND VENICE By **Horatio F. Brown**

With illustrations. $1.50 *net.*

The beauty and interest of the islands and towns near Venice and the little known corners of the city itself are attractively described in this volume.

JOHN CHINAMAN AT HOME By **Rev. E. J. Hardy**

8vo, $2.50 *net.*

The author tells of the curious and picturesque things in the everyday life of the Chinese, how they dress, eat, marry, worship, shop, gossip, mourn, etc., etc.

RENASCENCE PORTRAITS By **Paul Van Dyke, D.D.**

Aretino, Thomas Cromwell and Maximilian I. 8vo, $2.00 *net;* postage extra.

These studies illustrate the period of the Renascence by describing three typical characters that were contemporary in Italy, England and Germany.

REMINISCENCES OF THE CIVIL WAR

By **Gen. John B. Gordon**

New and Cheaper Edition. With 3 portraits. 8vo, $1.50 *net.*

One of the great books on the greatest conflict in our history.

THE STUDY OF THE HISTORY OF MUSIC.

With an Annotated Guide to Music Literature. By **Edward Dickinson**

8vo, $2.50 *net;* postage 17 cents.

A full and consecutive narrative of the history of music, supplemented by copious bibliographical references.

CHARLES SCRIBNER'S SONS' FALL BOOKS

LIFE OF JAMES ANTHONY FROUDE By **Herbert Paul**

With portraits. 8vo, 400 pages, $4.00 *net*.

This biography includes a great amount of new and most interesting material and for the first time Mr. Froude's relationship to the Oxford movement has been made clear.

LITERARY LIVES **Edited by Robertson Nicoll, D.D.**

Each volume illustrated. 12mo, $1.00 *net*; postage 10 cents.

CHARLOTTE BRONTE By **Clement K. Shorter**

An interesting account of one of the greatest of English authoresses by one of the most capable of modern critics.

FORMER VOLUMES

JOHN BUNYAN,	**By W. Hale White**
MATTHEW ARNOLD,	**By G. W. E. Russell**
CARDINAL NEWMAN,	**By William Barry, D.D.**
COVENTRY PATMORE,	**By Edmund Gosse**
ERNEST RENAN,	**By William Barry, D.D.**

THE GERMAN UNIVERSITIES By **Friedrich Paulsen**

Authorized translation by Frank Thilly, Ph.D., Professor of Psychology in Princeton University, and William W. Elwang, Ph.D. In press.

The most satisfactory exposition of university problems and the most helpful practical guide in solving them that has been published in recent years.

FICTION

"The most remarkable novel appearing in many years."—*Chicago Record-Herald.*

THE HOUSE OF MIRTH By **Edith Wharton**

Illustrated by A. B. Wenzell. 12mo, $1.50.

"The House of Mirth" pictures with great vividness the social conditions in New York society to-day. The heroine, *Lily Bart*, her love story, her ambition and the terrible predicament into which her circumstances force her, the dramatic situations relieved by the witty and satirical handling of the gay society background make a great book.

A THIEF IN THE NIGHT By **E. W. Hornung**

Further Adventures in the Career of A. J. Raffles, Cricketer and Cracksman. Illustrated by Cyrus Cuneo. 12mo, $1.50.

The further adventures of "Raffles" are more thrilling than any that have been told before.

THE DEEP SEA'S TOLL By **James B. Connolly**

Illustrated by W. J. Aylward and H. Reuterdahl. 12mo, $1.50.

New and vigorous stories of the Gloucester fishermen.

McALLISTER AND HIS DOUBLE By **Arthur Train**

Illustrated by F. C. Yohn. 12mo, $1.50.

The original adventures of this clubman and detective and his criminal valet, his double, make a surprising book.

MRS. RADIGAN By **Nelson Lloyd**

12mo, $1.50.

A clever, breezy satire on our society, telling in the most genial way of the struggles and triumphs of an ambitious "climber."

VISIONARIES By **James Huneker**

12mo, $1.50.

Extraordinary and powerful tales dealing with the most modern phases of art and music.

CHARLES SCRIBNER'S SONS' FALL BOOKS

PRINCESS PRISCILLA'S FORTNIGHT
By the author of "Elizabeth and Her German Garden"
12mo, $1.50.

This new story has all the pleasantness and humor of the earlier stories by this delightful author, with an added touch of graceful romance.

KIPPS: The Story of a Simple Soul By **H. G. Wells**
12mo, $1.50.

The realistic, humorous and dramatic story of a youth of the people, who inherits sudden wealth.

THE MAYOR OF TROY By **A. T. Quiller-Couch**
12mo, $1.50.

Another tale full of the quiet humor and quaint and charming characters which the author draws so well.

"CAPTAINS ALL" By **W. W. Jacobs**
Illustrated. 12mo, $1.50.

Mr. Jacobs's stories get better every year and these latest tales are by far his best.

RELIGION AND PHILOSOPHY

THE PHILOSOPHY OF RELIGION
By Professor George Trumbull Ladd, LL.D.
2 volumes. 8vo, $7.00 *net;* postage extra.

A critical and speculative treatise of man's religious experience and development in the light of modern science and reflective thinking.

REASON IN RELIGION **REASON IN ART**
By **George Santayana**
Each volume, 12mo, $1.25 *net;* postage 12 cents.

The whole subject is treated from a philosophical standpoint in each book, and they form handy compendiums of great interest and value.

THE CHRISTIAN DOCTRINE OF SALVATION
By **Professor George Baker Stevens, Ph.D., D.D.**
8vo, $2.50 *net;* postage 20 cents.

A new volume in the International Theological Library.

THE USE OF THE SCRIPTURES IN THEOLOGY
By **William Newton Clark, D.D.**
12mo, $1.00 *net;* postage 10 cents.

A popular help toward the right use of the Bible by students, by preachers, and by people.

GOD'S CHOICE OF MEN: A Study of Character
By **Rev. W. R. Richards, D.D.**
8vo, $1.50 *net;* postage extra.

A treatment of the theme ethical and practical rather than doctrinal.

THE APOSTOLIC AGE IN THE LIGHT OF MODERN CRITICISM By **Professor James Hardy Ropes, A.B.**
A thoroughly popular, and at the same time authoritative account of the Apostolic Age. *In Press.*

CHARLES SCRIBNER'S SONS' FALL BOOKS

TELLING BIBLE STORIES By **Louise Seymour Houghton**

With an Introduction by Theodore T. Munger, D.D. 12mo, $1.25 *net;* postage 14 cents.

Shows how the child may be brought into the sublime atmosphere of the Scriptures through sheer interest in the Biblical stories.

THE CRITICISM OF THE FOURTH GOSPEL; Morse Lectures.

By **Rev. William Sanday, D.D., LL.D.,** Canon of Christ Church, Oxford

8vo, $1.75 *net;* postage 18 cents.

BOOKS FOR YOUNGER READERS

THE STORY OF THE CHAMPIONS OF THE ROUND TABLE By **Howard Pyle**

With many full-page drawings and illustrations by the author. Royal 8vo, $2.50 *net;* postage extra.

In this book the author deals with the adventures of Launcelot, Tristram, Percival, and the other chiefs of the various groups in King Arthur's Court in a manner at once spirited and poetic.

A LITTLE PRINCESS. Being the Whole Story of Sara Crewe now told for the First Time

By **Frances Hodgson Burnett**

With 12 full-page illustrations in colors by Ethel Franklin Betts. 8vo, $2.00.

One of the most beautiful of holiday books for children.

SA'-ZADA TALES By **W. A. Fraser**

Illustrated by Arthur Heming. 8vo, $2.00.

The best animal stories since his "Mooswa" tales, telling of tigers, elephants, panthers, etc.

PICTURE PUBLICATIONS

PICTURES IN COLORS By **Maxfield Parrish**

Each picture 11 x 16 inches, on mounts 19 x 24 inches. Price, per set, $5.00 *net.*

CARTOONS By **Harrison Fisher**

Four pictures in full colors, each 11 x 16 inches, on mounts 19 x 24 inches. Price, per set, $3.50 *net.*

CARTOONS By **Alonzo Kimball**

Four pictures in full colors, each picture 12 x 16 inches, on mounts 19 x 24 inches. Price, per set, $3.50 *net.*

THE HARRISON FISHER CALENDAR FOR 1906

With five pictures in full colors. Pictures 10 x 18½ inches, on mounts 14 x 22 inches. Price, $3.00 boxed.

CALENDAR FOR 1906 By **Sarah S. Stilwell**

With six pictures in full colors. Pictures 10 x 18½ inches, on mounts 14 x 22 inches. Price, $3.00 boxed.

CALENDAR FOR 1906 By **Henry Hutt**

With five pictures in full colors. Pictures 11 x 18 inches, on mounts 14 x 22 inches. Price $2.00 boxed.

MOTHER GOOSE CALENDAR FOR 1906

By **Grace G. Wiederseim**

With six pictures in full colors. Pictures 11 x 19½ inches, on mounts 14 x 22 inches. Price, $2.50 boxed.

SCRIBNER'S NEW IMPORTATIONS

THE ROYAL ACADEMY AND ITS MEMBERS

A History from 1768 to 1830. By the late **J. E. Hodgson, R.A.,** and **F. A. Eaton, M.A.,** Secretary of the Royal Academy. With photogravure portraits and illustrations. Large 8vo, $5.00 *net.*

An authentic history of the first sixty years of this academy, with biographical accounts of its members.

THE CONFESSIONS OF LORD BYRON

Arranged by **W. A. Lewis Bettany**

A Collection of his Private Opinions of Men and Matters, taken from the new and enlarged edition of his Letters and Journals. With a photogravure portrait. Square 8vo, $2.50 *net.*

THE CROWN OF PINE. A Story of Corinth and Its Isthmian Games By **Prof. A. J. Church**

With 8 illustrations in colors by George Morrou. 12mo, $1.50.

"Ideal Pocket Editions"

THE CAXTON THIN-PAPER SERIES

Illustrated Reprints of Famous Classics in Pocket Form. Printed in large, clear type on antique wove paper. With a photogravure frontispiece, and from 10 to 14 illustrations in each volume. Bound in limp lambskin, gilt top, $1.25 *net* a volume.

A complete list of the titles in this series furnished on application.

HISTORY OF ANCIENT POTTERY. Greek, Etruscan and Roman By **H. B. Walters, M.A., F.S.A.**

Based on the work of Samuel Birch. With 300 illustrations, including 8 colored plates. 2 vols., 8vo, $15.00 *net.*

The standard book on this subject, authoritative and exhaustive.

DRAWINGS OF GREAT MASTERS

DRAWINGS OF ROSSETTI. By **T. Martin Wood**

DRAWINGS OF SIR E. J. POYNTER. By **Malcolm Bell**

Each volume, small 4to, $2.50 *net*

FAMOUS ART CITIES By **Adolf Philippi**

Translated from the German by P. G. Konody. With 170 illustrations. Square 8vo, $1.50 *net.*

No. I. **Pompeii.** With 144 illustrations. No. II. **Venice.** By GUSTAV PAULI. With 137 illustrations. No. III. **Nuremberg.** By DR. P. J. REE. With 123 illustrations.

THE LANGHAM SERIES

New Volumes. **Jean Francois Millet.** By RICHARD MUTHER. With 2 photogravure and 10 full-page illustrations. **Rome as an Art City.** By ALBERT ZACHER. With 16 illustrations. **Italian Architecture.** Being a Brief Account of Its Principles and Progress. By J. WOOD BROWN. **The Eighteenth Century in English Caricature.** By SELWYN BRINTON, M.A. With illustrations. Each, square 16mo, leather, $1.00 *net.*

THE STORY OF THE HARP By **W. H. Gratton Flood**

A new volume in the "Music-Story Series." With a photogravure frontispiece and other illustrations. Square 12mo, $1.25 *net.*

SMILES' LIVES OF THE ENGINEERS By **Samuel Smiles**

Author of "Self-Help," "Character," etc., etc. A new and popular edition. With portraits and illustrations. 5 vols., 12mo, $6.25 *net.*

LIBRARY OF ART. Pisanello. By **G. F. Hill,** of the British Museum. Illustrated. 12mo, $2.00 *net.* *Others to follow.*

Going better than "Beverly"

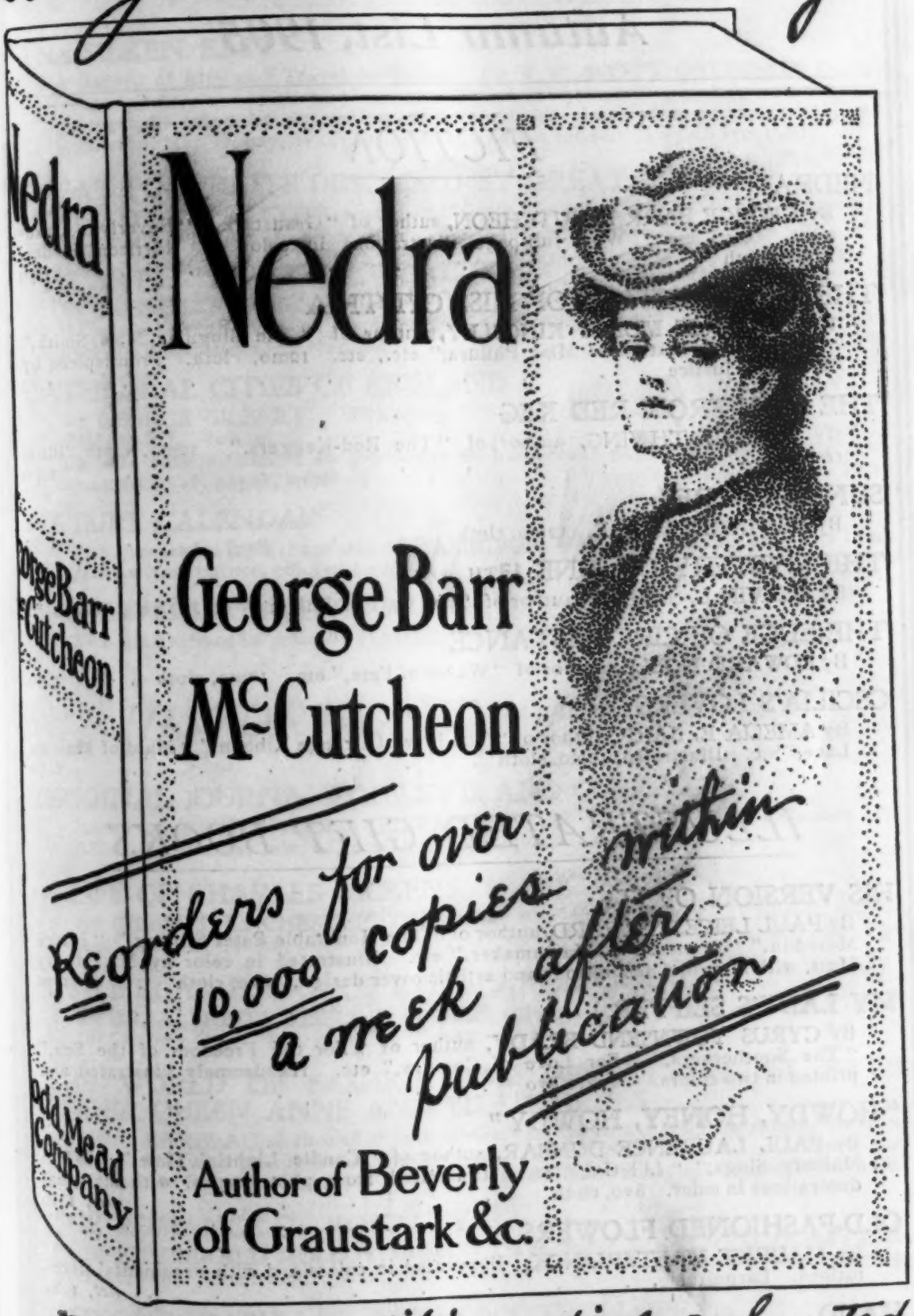

Reorders for over 10,000 copies within a week after publication

First large edition entirely exhausted

Dodd, Mead & Company's

Autumn List, 1905

FICTION

NEDRA

By GEORGE BARR McCUTCHEON, author of "Graustark," "Beverly of Graustark," etc., etc. With full-page illustrations in color by Harrison Fisher. 12mo, cloth $1.50

THE RESURRECTION OF MISS CYNTHIA

By FLORENCE MORSE KINGSLEY, author of "The Singular Miss Smith," "The Transfiguration of Miss Philura," etc., etc. 12mo, cloth. Frontispiece by B. Martin Justice 1.50

THE MAN FROM RED KEG

By EUGENE THWING, author of "The Red-Keggers." 12mo, cloth, illustrated 1.50

SUNRISE ACRES

By BENJAMIN BRACE. 12mo, cloth 1.50

THE MYSTERY OF JUNE 13TH

By MELVIN L. SEVERY, author of "The Darrow Enigma," etc. 12mo, cloth, 1.50

THE EDGE OF CIRCUMSTANCE

By EDWARD NOBLE, author of "Waves of Fate," etc. 12mo, cloth . 1.50

CECILIA'S LOVERS

By AMELIA E. BARR, author of "The Bow of Orange Ribbon," "Maid of Maiden Lane," etc. Illustrated, 12mo, cloth 1.50

ILLUSTRATED GIFT BOOKS

HIS VERSION OF IT

By PAUL LEICESTER FORD, author of "The Honorable Peter Stirling," "Janice Meredith." "Wanted: A Matchmaker," etc. Illustrated in color by Mr. Henry Hutt, with marginal decorations and artistic cover design. 8vo, cloth . 1.50

MY LADY'S SLIPPER

By CYRUS TOWNSEND BRADY, author of "For the Freedom of the Sea," "The Southerners," "For Love of Country," etc. Handsomely illustrated and printed in two colors. Square 8vo 1.50

"HOWDY, HONEY, HOWDY"

By PAUL LAURENCE DUNBAR, author of "Candle Lightin' Time," "When Malindy Sings," "Li'l Gal," etc. Illustrated from photographs, with marginal decorations in color. 8vo, cloth . . . . . *net*, 1.50

OLD-FASHIONED FLOWERS

By MAURICE MAETERLINCK. Illustrated in colors and with ornamental decorations. Large 12mo. . . . . *net*, 1.20

MAUD

By LORD ALFRED TENNYSON. Illustrated and decorated by Margaret and Helen Maitland Armstrong. 12mo, cloth . . . . . *net*, 1.60

DODD, MEAD & CO.'S AUTUMN LIST, 1905

ILLUSTRATED GIFT BOOKS—Continued

THE SILKEN EAST
A Record of Life and Travel in Burma. By V. C. SCOTT O'CONNOR, Comptroller of Assam. With map and 400 illustrations, including a large number of photographs taken by the author, and 20 colored plates after paintings by J. R. Middleton, Mrs. Otway, Wheeler Cuffe, and native artists. 2 vols., 8vo, cloth, *net*, $12.00

GREAT PORTRAITS DESCRIBED BY GREAT WRITERS
By ESTHER SINGLETON, author of "Great Pictures," "A Guide to the Opera," etc. Fully illustrated in the style of "Great Pictures." 8vo, cloth . *net*, 1.60

THE ARTIST'S WAY OF WORKING
By RUSSELL STURGIS, editor of "The Dictionary of Architecture," author of "Classical Architecture on the Shores of the Mediterranean," etc. 8vo, cloth, with over 200 illustrations. 2 volumes . . . . . *net*, 15.00

CATHEDRAL CITIES OF ENGLAND
By GEORGE GILBERT. With sixty full-page illustrations in color by W. W. Collins, R.I. 8vo, cloth . . . . . *net*, 3.50
De luxe edition, limited to 500 copies on hand-made paper, with the illustrations mounted on art paper, boxed . . . . . *net*, 10.00

NATURE CALENDAR
With quotations from the works of HAMILTON WRIGHT MABIE, and with illustrations from nature, colored by hand 2.50

THE BEVERLY CALENDAR
With illustrations in color by HARRISON FISHER . . . 3.00

HISTORY AND BIOGRAPHY

ORIGINAL JOURNALS OF LEWIS AND CLARK
Edited by REUBEN GOLD THWAITES, editor of "The Jesuit Relations and Allied Documents," etc. Circular on application.

A LIFE OF CHARLES DICKENS
By GILBERT K. CHESTERTON, author of "Varied Types," "Robert Browning," etc., etc. 12mo, cloth . . . . . Probably, *net*, 1.20

MY LIFE: A RECORD OF EVENTS AND OPINIONS
By DR. ALFRED RUSSELL WALLACE, author of "Darwinism," "The Wonderful Century," etc. 8vo, cloth, 40 illustrations . . . . . *net*, 6.00

THE WORLD OF FASHION AND OF LETTERS AT BATH UNDER QUEEN ANNE AND THE GEORGES
By A. BARBEAU, author of "Joan of Arc," etc., with a preface by AUSTIN DOBSON.
Large 8vo, with photogravure illustrations . . . . . *net*, 4.00
Edition de luxe, limited to 50 copies, with extra illustrations, . *special net*, 14.00

THE ROMANCE OF ROYALTY
By FITZGERALD MOLLOY, author of "The Sailor King," "The Queen's Comrade," etc. Illustrated, 2 vols., 8vo, cloth . . . . . *net*, 6.50

AUTOBIOGRAPHY OF ANTHONY TROLLOPE
With a preface by his son HENRY M. TROLLOPE, with engraved frontispiece, 12mo, cloth 1.25

DODD, MEAD & CO.'S AUTUMN LIST, 1905

HISTORY AND BIOGRAPHY—Continued

ANCIENT LEGENDS OF ROMAN HISTORY

By PROF. ETTORÉ PAIS, of the University of Naples, author of "History of Sicily," "History of Rome" . . . . . *net*, $4.00

WAGNER AND HIS ISOLDE

By GUSTAV KOBBÉ, author of "Wagner's Life and Works," "Wagner's Music Dramas Analyzed," "Opera Singers," "Signora, a Child of the Opera House," etc. Small 12mo, illustrated . . . . . *net*, 1.00

THE CAMBRIDGE PRESS, 1639-1692

By ROBERT F. RODEN. Small quarto printed on a special hand-made paper, and bound in antique boards with linen back and paper label,
500 copies . . . . . *special net*, 5.00
50 copies, on Imperial Japan paper . . . . . *special net*, 10.00

JACQUES CARTIER, SIEUR DE LIMOILOU

A Memoir of Cartier, His Voyage to the St. Lawrence, A Bibliography and a Facsimile of the Manuscript of 1534 with Annotations, etc. By JAMES PHINNEY BAXTER, A.M., Litt.D.
With numerous facsimile maps and other illustrations, to be issued in two forms:
Japan paper edition, limited to 35 copies . . Probably, *special net*, 15.00
Regular edition, limited to 300 copies . . . Probably, *special net*, 9.00

THE DECLARATION OF INDEPENDENCE. ITS HISTORY

By J. H. HAZLETON. Illustrated, one vol., 8vo, cloth . . . *net*, 4.00

TRYON COUNTY COMMITTEE OF SAFETY

Carefully edited and illustrated with views, portraits, etc. One vol., 8vo, issued in two forms: Large paper edition, limited to 250 copies, Probably, *special net*, 10.00
Small paper edition . . . . . Probably, *special net*, 3.50

MISCELLANEOUS BOOKS

THE GREAT WORD

By HAMILTON WRIGHT MABIE. Regular edition, 12mo, cloth . *net*, 1.00
Holiday edition, printed on large paper . . . . . *net*, 2.00

HOW TO PREPARE FOR EUROPE

By H. A. GUERBER, author of "Legends of Switzerland," "Stories of the Wagner Operas," etc. . . . . *net*, 1.50

THE POEMS OF JOHN KEATS

Edited with an introduction and notes by E. De Selincourt, with a frontispiece in photogravure. 8vo, cloth . . . . . *net*, 1.80

FRENCH PROFILES

By EDMUND GOSSE, author of "Critical Kit Kats," etc. 12mo, cloth . *net*, 1.60

THE ART OF ORGAN BUILDING

By GEORGE ASHDOWN AUDSLEY, author of "Keramic Arts of Japan," "The Practical Decorator," etc. 2 vols., 4to, about 500 pages each, numerous illustrations, cloth, limited to 1000 sets . . . . . *special net*, 20.00
Edition de luxe, limited to 250 copies, each copy to be numbered and signed by the author . . . . . *special net*, 35.00

DODD, MEAD & CO.'S AUTUMN LIST, 1905

MISCELLANEOUS BOOKS—Continued

HOW TO KEEP WELL (probable title)
Common Sense Hygiene for Adults and Children. By CORDELIA A. GREENE, M.D. 12mo, cloth . . . . . *net*, $1.25

THE HOUSE OF DREAMS
By REV. W. J. DAWSON. New edition, 12mo, cloth . . . *net*, 1.20

AMERICAN BOOK PRICES CURRENT, 1905
A record of books sold at auction in New York, Boston, and Philadelphia, from September 1, 1904, to September 1, 1905, with the prices realized, compiled from the auctioneers' catalogues by LUTHER S. LIVINGSTON . *special net*, 6.00

AUCTION PRICES OF BOOKS
Indispensable to Book-Sellers, Book-Collectors, and Librarians, and all who have to do with the buying or selling of out-of-print books.
A Representative record arranged in alphabetical order. From the commencement of the English Book-Prices Current in 1886, and the American Book-Prices Current in 1894 to 1904, and including some thousands of important auction quotations of earlier date. Edited by LUTHER S. LIVINGSTON. 4 vols., 8vo. Sold only in sets, edition limited to 750 copies . . . . . *special net*, 40.00

JUVENILE BOOKS

HUMPTY DUMPTY
By ANNA ALICE CHAPIN, author of "Babes in Toyland," etc., etc. With full-page illustrations in color and decorations by Ethel Franklin Betts. Large 8vo, cloth, *net*, 1.40

SOME ADVENTURES OF JACK AND JILL
By BARBARA YECHTON, author of "A Lovable Crank," etc. Illustrated, 12mo, cloth 1.50

THE WILD FLOWER FAIRY BOOK
By ESTHER SINGLETON, author of "The Golden Rod Fairy Book," etc., etc. Illustrated and decorated by Charles B. Falls. 8vo, cloth . . . 2.00

ELSIE AND HER NAMESAKES
By MARTHA FINLEY, author of "Elsie Dinsmore," etc. 12mo, cloth. 1.25

PATTY IN THE CITY
By CAROLYN WELLS, author of "Patty Fairfield," etc. 12mo, cloth, illustrated, 1.25

A LITTLE GIRL IN OLD SAN FRANCISCO
By AMANDA M. DOUGLAS, author of "A Little Girl in Old New York," etc. 12mo, cloth 1.50

FIVE CHILDREN AND IT
By E. NESBITT, author of "The Would-be-Goods," etc. With numerous illustrations, 12mo, cloth 1.50

Dodd, Mead & Company PUBLISHERS 372 FIFTH AVENUE NEW YORK

From Page's List

HOLIDAY BOOKS

IMPORTANT FOR TRAVEL LOVERS

RAMBLES IN NORMANDY
RAMBLES IN BRITTANY

By FRANCIS MILTOUN

Author of "THE CATHEDRALS OF SOUTHERN FRANCE," etc.
Each with many illustrations and decorations drawn on the spot by BLANCHE MCMANUS. Net, $2.00.
Boxed upright as a two volume set if desired, net, $4.00
"A rare combination of fascinating information and unusually artistic illustrations."

CHINA The Observations, Reminiscences and Conclusions of an American Diplomat, the Honorable CHARLES DENBY, for thirteen years Minister to China.

Uniform with the other titles in the Travel Lovers' Library, such as "Florence," "Rome," "Old World Memories," etc.

Two volumes, illustrated very fully in duogravure from original photographs. Net, $2.40.

AMONG FRENCH INNS

By CHARLES GIBSON

A companion volume to "Among English Inns," by JOSEPHINE TOZIER. Fully illustrated. Net, $1.60.
"A delightful record of a tour through rural France."

TWO NEW VOLUMES IN "THE CATHEDRAL SERIES"

THE CATHEDRALS AND CHURCHES OF THE RHINE

By FRANCIS MILTOUN

Author of "The Cathedrals of Northern France," etc., etc.
With 80 illustrations from original drawings and many minor decorations by BLANCHE MCMANUS. Net, $2.00

THE CATHEDRALS OF NORTHERN SPAIN

By CHARLES RUDY

Uniform with "The Cathedrals and Churches of the Rhine."

"The wealth of legend and story surrounding these cathedrals, their picturesque environment, together with the romantic part they have played in history, make them a peculiarly interesting and desirable addition to the Series."

CELEBRATED CRIMES OF THE RUSSIAN COURT

By MIKAEL GORTSHAKOW, from the French of Alexandre Dumas

Profusely illustrated from rare portraits. $3.00.
"Intensely interesting descriptions of imperial intrigue and the secret history of the court of the 'Great White Czar.'"
(*Now translated into English for the first time.*)

THE NEW VOLUME IN "THE ART LOVERS' SERIES"

THE BIBLE BEAUTIFUL

A History of Biblical Art, by ESTELLE M. HURLL

Author of "The Madonna in Art," etc.
Profusely illustrated in duogravure from photographs selected by the author of 43 of the old masters.
Boxed, net, $2.00.
"An authoritative text, together with the beautiful, well-selected illustrations, make this an art book of the greatest value and interest."

Send for our complete Fall Announcement List

PAGE'S HOLIDAY BOOKS—Continued

TWO NEW VOLUMES IN "THE ART GALLERIES OF EUROPE" SERIES.
Uniform with "The Art of The Vatican," "The Art of The Louvre," etc.

JULIA DE W. ADDISON'S

THE ART OF THE NATIONAL GALLERY (London)

and MARY KNIGHT POTTER'S

THE ART OF THE VENICE ACADEMY

Each one volume 8vo, decorative cover, profusely illustrated in duogravure from photographs selected by the author, printed on hand-made featherweight paper, boxed, net $2.00.

"This series, of which the former volumes have already established themselves in popular favor, forms a most interesting, authoritative, and therefore really important, contribution to the literature of Art."

Bliss Carman's COMPLETE POEMS

DE LUXE EDITION. *Limited to 350 signed copies.* Printed at the CHISWICK PRESS, on handmade paper. Two volumes, royal octavo. 250 copies at $10.00 net; 75 copies in ¾ morocco at $20.00 net; 25 copies in full crushed Levant morocco at $30.00.

Uniform with "The Kinship of Nature," and "The Friendship of Art."

THE POETRY OF LIFE. By BLISS CARMAN

12mo, cloth decorative, with photogravure frontispiece, $1.50.

RICHARD LE GALLIENNE'S

ODES FROM THE DIVAN OF HAFIZ

Full 12mo, cloth and boards, with paper label, net $1.50
Same bound in Persian ooze leather . . . net $3.00

By arrangement with Mr. Le Gallienne, we also are able to offer a few copies of the limited de luxe edition, privately printed (limited to 300 copies), net $15.00.

Roberts's First Long Romance of Animal Life

RED FOX: The Story of His Adventurous Career in the Ringwaak Wilds, and of His Final Triumph over the Enemies of His Kind

Told by
CHARLES G. D. ROBERTS

Square 12mo, cloth decorative, with fifty illustrations, including frontispiece in color by CHARLES LIVINGSTON BULL, $2.00.

"Without considering his intensely absorbing adventures which Prof. Roberts depicts with such rare skill 'Red Fox' makes a brilliant chapter in natural history."
—From advance review in *Phila. No. American.*

From Page's List

Send for Descriptive Lists and Order Blanks

From Page's List

FOR THE YOUNG PEOPLE

New Books by ANNIE FELLOWS JOHNSTON

THE LITTLE COLONEL'S CHRISTMAS VACATION

The new volume in "The Little Colonel Series" (*Trade Mark*).

Large 12mo, with 6 illustrations, decorated cover, $1.50.

TWO LITTLE KNIGHTS OF KENTUCKY

A special holiday edition, which will be a companion volume to the holiday edition of "The Little Colonel," issued last year.

Small 4to, printed from new plates on tinted paper, with 8 colored illustrations, $1.25.

IN THE DESERT OF WAITING: The Legend of Camelback Mountain.

THE THREE WEAVERS: A Fairy Tale for Fathers and Mothers as Well as for Their Daughters.

Each tall 16mo, paper, cloth or boards decorative, 50c.

Two most delightful stories for both young and old, now published for the first time in separate book form.

THE ROSES OF SAINT ELIZABETH

By JANE SCOTT WOODRUFF, author of "The Little Christmas Shoe."

4to, illustrated and decorated in color, $1.00.

Just the sort of a story that girls love, with its sweetness and its fragrance and its faint echo of days long gone, with a suspicion of present-day romance at the end.

THE RIVAL CAMPERS; or, The Adventures of Henry Burns.

By RUEL P. SMITH

Square 12mo, illustrated, $1.50.

"A book which will grip and enthuse every boy who is lucky enough to secure it."—*N. Y. Sun.*

THE YOUNG SECTION-HAND; or, The Adventures of Allan West.

By BURTON E. STEVENSON, author of "The Marathon Mystery," etc.

12mo, cloth, illustrated by L. J. BRIDGMAN, $1.50.

The first volume in a series of railroad stories for boys. Bookbuyers will appreciate the certain popularity of this series from the pen of such a virile writer as Mr. Stevenson.

FIVE NEW VOLS. IN

The Little Cousin Series

Each small 12mo, decorated cover, with six full-page illustrations, printed in colors Per volume, 60c.

OUR LITTLE ARMENIAN COUSIN. By MARY H. WADE.

OUR LITTLE ENGLISH COUSIN. By BLANCHE MCMANUS.

OUR LITTLE FRENCH COUSIN. By BLANCHE MCMANUS.

OUR LITTLE KOREAN COUSIN. By H. LEE M. PIKE.

OUR LITTLE MEXICAN COUSIN. By EDWARD C. BUTLER.

(*Send for circular describing the series and giving list of the other titles.*)

SEVEN NEW VOLS. IN

The Cosy Corner Series

Each small 12mo, decorated cover, fully illustrated, 50c.

FLIP'S ISLANDS OF PROVIDENCE. By ANNIE FELLOWS JOHNSTON. A new edition.

THE GREAT SCOOP. By MOLLIE ELLIOTT SEAWELL. A new edition.

DOWN IN DIXIE. By WILL ALLEN DROMGOOLE. A new edition.

A LITTLE PURITAN CAVALIER. By EDITH ROBINSON.

THEODORE AND THEODORA. By MARIAN W. WILDMAN.

THE ADVENTURES OF JOHN WHOPPER. A new edition of the late BISHOP CLARK's popular story.

HOW CHRISTMAS CAME TO THE MULVANEYS. By FRANCES MARGARET FOX.

(*Send for list of other titles in this series.*)

Send for our Illustrated Holiday Catalogue

PAGE'S IMPORTANT NEW FICTION

JUST PUBLISHED

ROBERT NEILSON STEPHENS'S New Love Story

THE FLIGHT OF GEORGIANA A Story of Love and Peril in England in 1746

Frontispiece in color and five illustrations by H. C. EDWARDS.

The newest and best love tale by the author of "Philip Winwood."

A Powerful American Novel of To-day

THE GRAPPLE By GRACE MacGOWAN COOKE
Author of "The Last word," etc.

With colored frontispiece and cover design by CHARLES LIVINGSTON BULL.

A modern love story, of which the plot centers in the struggle between mine owner and men during a great strike in the coalfields of Illinois.

Published August 1, and Now in Its Third Edition, is

MRS. JIM AND MRS. JIMMIE The new "Mrs. Jim" book by STEPHEN CONRAD

Author of THE SECOND MRS. JIM

These Five Novels are being read by all lovers of good fiction

CAMERON OF LOCHIEL By CHARLES G. D. ROBERTS
Author of "The Heart of the Ancient Wood," etc.

From the French of De Gaspe. Colored frontispiece by BULL.

The adventures of a young Scotchman during the war for the possession of Canada.

IN THE BROODING WILD By RIDGWELL COLLUM
Author of "The Hound from the North," etc.

With frontispiece and cover designed by C. L. BULL.

An absorbing story of elementary human passions in the frozen North.

BROTHERS OF PERIL By THEODORE ROBERTS
Author of "Hemming, the Adventurer."

With four illustrations in color by H. C. EDWARDS.

A splendid tale of love and fighting in Old Newfoundland.

RETURN A Tale of the Sea Islands in 1739

By ALICE MacGOWAN and GRACE MacGOWAN COOKE

With six illustrations by C. D. WILLIAMS.

A warmly human love story, with chapters of vivid and stirring adventure.

CASTEL DEL MONTE By NATHAN GALLIZIER

Six illustrations from drawings by H. C. EDWARDS. $1.50.

Full of exciting events, stirring scenes, and the splendor of wild warfare.

From Page's List

THOMAS Y. CROWELL & CO.'S
New Books and New Editions, 1905

AUTO FUN

Pictures and comments from "Life." An original book sure to please all "motor" devotees and their friends. Handsomely printed and bound in novel style.

Oblong, 8vo, cloth, $1.00 net. Postage 10 cents.

Abbott, Jacob
THE ROLLO BOOKS—New Edition

In answer to a general demand we have issued a new and cheaper edition of these famous books, with all the original illustrations, and attractive binding.

14 vols., 16mo, 50 cents each.

Abbott, Lyman
THE PERSONALITY OF GOD

The authentic draft of a sermon which caused great commotion at the time of its delivery before the students of Harvard University. Newspapers and periodicals everywhere discussed Dr. Abbott's meaning, as the press accounts did not quote him fully.

12mo, 30 cents net. Postage 5 cents.

Beecher, Willis Judson
THE PROPHETS and the PROMISE

One of our foremost theologians here analyzes the teachings of the Old Testament with respect to the Messiah. The lectures, originally delivered at Princeton, are a notable contribution to Bible scholarship.

8vo, cloth, $2.00. Postage 20 cents.

Bolton, Sarah K.
FAMOUS AMERICAN AUTHORS

Short, chatty sketches of Emerson, Holmes, Lowell, Longfellow, Hawthorne and Whittier. Printed in two colors, with 24 full-page illustrations printed in tint.

8vo, cloth, gilt top, boxed, $2.00; art leather, gilt top, silk marker, boxed, $3.00.

Bradford, Amory H.
THE INWARD LIGHT

The latest book by this well-known preacher and lecturer is devoted to a series of talks on present-day theology, the power of conscience and individual opinion.

12mo, cloth, $1.20. Postage 10 cents.

Chapin, Henry Dwight
VITAL QUESTIONS

The vital and important questions of life as they appeal to the individual, the family, and to society at large, are here discussed by a physician of wide experience. The book is healthful and stimulating, with a wide range of interest.

12mo, $1.00 net. Postage, 10 cents.

Cobb, Benjamin F.
BUSINESS PHILOSOPHY

A practical book which will interest both business men and their employees. The author, a man of wide experience, treats of the most important features of business life—buying, selling, credit, letter-writing, and the like.

12mo, $1.20 net. Postage 10 cents.

Cole, Samuel V.
THE LIFE THAT COUNTS

A practical, clear, and earnest presentation of the virtues necessary to effective and satisfactory living. Printed at the Merrymount Press.

12mo, cloth, gilt top, 75 cents net. Postage 8 cents.

Dole, Nathan Haskell
THE LATIN POETS

An anthology of the greater Latin poets, giving sketches of their lives and copious examples of their work in the best English translation. A valuable handbook of an important literature. Photogravure frontispiece, rubricated title-page.

8vo, boxed, cloth, gilt top, $2.00; half calf, gilt top, $3.50.

THOMAS Y. CROWELL & CO.'S
New Books and New Editions, 1905

THE DIARY OF A BRIDE

The title accurately describes the book. It is a real diary of a real woman written in a real way. Both men and women will read this book because it deals with intimate matters of the heart in a way that readers like. It is better than a novel because it is a narrative of actual human experience. Printed in two colors, with decorative cover and title-page.

12mo, tinted top, cloth, $1.00 net. Postage 10 cents.

Eliot, Charles W.

THE HAPPY LIFE

A new edition of a book by the President of Harvard, which has aroused some discussion as to its similarity of theme with Pastor Wagner's book (though originally published before the latter). Printed at the Merrymount Press in two colors. With photogravure portrait.

12mo, cloth, gilt top, 75 cents net; art leather, gilt top, boxed, $1.50 net.

Franklin, Benjamin

SELECTED ESSAYS

Edited by U. Waldo Cutler. A representative selection, including the almanac, political and scientific papers, and personal letters.

18mo, cloth, 35 cents; limp leather 75 cents; 12mo, cloth, 60 cents and 75 cents.

Howard, John R.

BEST HUNDRED AMERICAN POEMS

As the title indicates, this is a selection of 100 poems from different authors, typical of the best poetic effort of our literature.

18mo, cloth, 35 cents; limp leather, 75 cents; 12mo, cloth, 60 cents and 75 cents.

Huckel, Oliver

LOHENGRIN

Richard Wagner's music-drama is here retold in spirited English verse, in the same manner followed so successfully in his "Parsifal" last year—spoken of by critics as a version deserving high place in poetic literature. Printed in two colors and finely illustrated.

12mo, cloth, gilt top, 75 cents; art leather, boxed, $1.50.

By the same author

THE MELODY OF GOD'S LOVE

A study of the 23d Psalm.

12mo, cloth, 75 cents; art leather, boxed, $1.50. Postage 8 cents.

IRVING'S SELECTED WORKS

(Crowell's Miniature Edition)

Printed on India paper, from readable type, bound in limp ooze leather, gilt edges, size of volumes 1½ x 2½. The smallest and daintiest set of Irving in the world. *Contents:* "Sketch Book," "Christmas Sketches," "Alhambra," "Bracebridge Hall," "Traveller."

5 vols. in leather case, per set, $2.50.

Jefferson, Charles E.

THE MINISTER AS PROPHET

While primarily addressed to theological students, this book will be found of much interest to laymen. It defines some of the duties of the minister and explains his mission in a practical way.

16mo, cloth, gilt top, 90 cents, net. Postage 10 cents.

By the same author

FAITH AND LIFE

12mo, 30 cents net. Postage 5 cents.

Kobbé, Gustav

THE LOVES of GREAT COMPOSERS

Entertaining accounts of the romances of Chopin, Schumann, Mendelssohn, Liszt and others. Many new facts are brought out and many old errors corrected. Printed in two colors with 24 full-page illustrations printed in tint.

12mo, cloth, gilt top, boxed, $1.50 net; art leather, gilt top, silk marker, boxed, $2.50 net. Postage 15 cents.

Leonard, Mary F.

THE STORY OF THE BIG FRONT DOOR

A pleasing tale, for children, of how some young folks "helped every one his neighbor."

12mo, illuminated cover, 75 cents.

Lynch, Frederick

IS LIFE WORTH LIVING?

A well-worded brief discussion of this important theme. Thoroughly logical and to the point.

12mo, 30 cents net. Postage 5 cents.

Johnson, Burges

RHYMES OF LITTLE BOYS

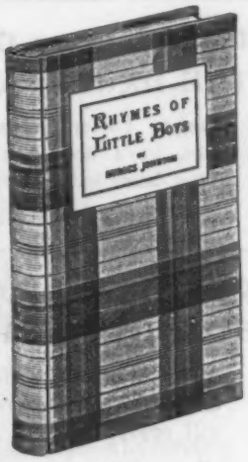

These little poems of real life will appeal to all lovers of children and to the children themselves. Among the titles are the following: "What's the Use o' Growin' up?" "Goin' Barefoot," "Gettin' Washed," "Ketchin' Rides," "Bein' Sick." Finely printed and beautifully bound in gingham.

12mo, $1.00 net. Postage 10 cents.

THOMAS Y. CROWELL & CO.'S
New Books and New Editions, 1905

McSpadden, J. Walker
STORIES FROM WAGNER

The heroic myths and folk tales, utilized by Wagner in his great operas, are here retold in simple language for children and readers generally.

16mo, cloth, 60 cents; 18mo, cloth, 35 cents; limp leather, 75 cents; 12mo, cloth, 60 and 75 cents.

Marble, Annie Russell
BOOKS IN THEIR SEASONS

A thoughtful essay on the subject of right reading.

12mo, 30 cents net. Postage 5 cents.

Miller, J. R.
WHEN THE SONG BEGINS

More than a million copies of Dr. Miller's books have been sold, because he is "a man with a message." This new devotional book will not disappoint.

16mo, 65 cents; cloth, gilt top, boxed, 85 cents. Postage 8 cents.

By the same author
THE INNER LIFE

Illustrated, 12mo, 50 cents net. Postage 5 cents.

THE BEAUTY OF KINDNESS

12mo, 30 cents net. Postage 5 cents.

Oxley, J. MacDonald
THE FAMILY ON WHEELS

A charming little tale of orphan children and their unique way of earning a living. Full of humor and pathos. The illustrations fit the story and add to its quaint flavor.

12mo, illuminated cover, 75 cents.

Potter, Henry C.
THE DRINK PROBLEM

Bishop Potter's views upon the temperance question have been the subject of wide discussion. This book will attract attention.

12mo, 30 cents net. Postage 5 cents.

Rowbotham, F. J.
STORIES FROM PLUTARCH

A very readable series of stories of classic heroes told in an easy narrative way that boys especially will enjoy.

16mo, cloth, 60 cents; 18mo, cloth, 35 cents; limp leather, 75 cents; 12mo, cloth, 60 and 75 cents.

Ruskin, John
COMPLETE WORKS

This text is the fullest yet published in America, containing several hundred pages of new material. It is also in the largest type. New bibliography and indices. Fully illustrated. In all respects the best available.

30 vols., de luxe, $37.50 to $90.

Sabin, Edwin L.
BEAUFORT CHUMS

The engrossing story of two boys, a boat, and a dog, on the Mississippi. One of the best books for boys since "Tom Sawyer," and every boy will read it eagerly.

12mo, illustrated, $1.00.

Scott, Sir Walter
WAVERLEY NOVELS

An entirely new edition, printed in large type on fine paper. Copiously illustrated from paintings, photographs and drawings.

25 vols., de luxe, $31.25 to $75.

Shakespeare, William
HAMLET
KING LEAR

The latest volumes of the "First Folio" edition, which plays are being issued separately. The text is that of the original of 1623, with notes. Edited by Charlotte Porter and Helen A. Clarke.

Per vol., cloth, 75 cents; limp leather, $1.00.

Smith, Huntington
AN EMERSON CALENDAR

Well chosen extracts from Emerson, adapted to each day in the year. Special type designs by the Merrymount Press.

12mo, gilt top, 50 cents net. Postage 5 cents.

Trent, William P.
GREATNESS IN LITERATURE

Professor Trent of Columbia is recognized as one of our foremost and ablest critics in letters. These informal literary papers will be read with interest.

12mo, $1.20 net. Postage 10 cents.

Waters, N. McGee
A YOUNG MAN'S RELIGION

And His Father's Faith. A series of stimulating talks on present-day beliefs.

16mo, 90 cents net. Postage 10 cents.

THOMAS Y. CROWELL & CO.'S
New Books and New Editions, 1905

Algonquin Series

Burnt Ooze Leather

Beautifully printed, daintily bound, with special end leaves and silk markers Each book in fancy box. 12mo, gilt top, per volume, $1.50.

Browning Calendar. SPENDER

By the Still Waters. MILLER

Emerson Calendar. SMITH

Face of the Master. MILLER

In Perfect Peace. MILLER

Inner Life. MILLER

Poetry of the Psalms VAN DYKE

Ships and Havens. VAN DYKE

Stevenson's Attitude to Life. GENUNG

What is Worth While? LINDSAY

The Grolier Booklets

A new series of selected classics, finely printed and bound in flexible silk, gilt top, with gold title on side. Each volume contains a frontispiece and is enclosed in a slip case. 20 volumes. Per volume, 60 cents.

Aucassin and Nicolette. LANG

Ancient Mariner. COLERIDGE

Blessed Damozel. ROSSETTI

Compensation. EMERSON

Culture. EMERSON

Deserted Village. GOLDSMITH

Elegy in a Country Churchyard. GRAY

Enoch Arden. TENNYSON

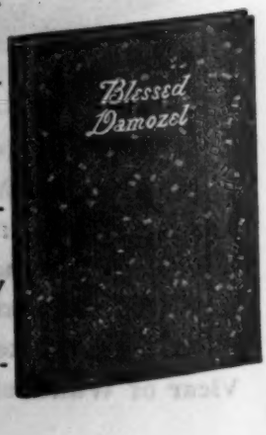

Legend of Sleepy Hollow. IRVING

Marjorie Fleming. BROWN

Mystery of Life. RUSKIN

New Life. DANTE

Pippa Passes. BROWNING

Raven. POE

Recessional. KIPLING

Rubáiyát. OMAR KHAYYÁM

Saul. BROWNING

Sohrab and Rustum. ARNOLD

Sonnets from the Portuguese. BROWNING

Visions of Sir Launfal. LOWELL

THOMAS Y. CROWELL & CO.'S
New Books and New Editions, 1905

Crowell's Flexible Thin Paper Classics

A new series of the best books printed from large type on opaque Bible paper, making books about 4½ x 7 and half an inch thick, a size easily slipped into the pocket. Some of the largest books are thus got into remarkably small and convenient compass. The books have photogravure frontispieces, rubricated title-pages, silk markers, and are neatly and attractively bound in limp leather. 20 volumes, boxed. Per volume, $1.25.

Adam Bede. ELIOT
Henry Esmond. THACKERAY
Hypatia. KINGSLEY
Ivanhoe. SCOTT
Jane Eyre. BRONTÊ
John Halifax. MULOCK
Kenilworth. SCOTT
Last Days of Pompeii. BULWER
Last of the Mohicans. COOPER
Lorna Doone. BLACKMORE
Marble Faun. HAWTHORNE
Notre Dame. HUGO
Romola. ELIOT
Spy. COOPER
Tale of Two Cities. DICKENS
Toilers of the Sea. HUGO
Three Musketeers. DUMAS
Twenty Years After. DUMAS
Uncle Tom's Cabin. STOWE
Vanity Fair. THACKERAY

The Renaissance Series

A new line of novelty bindings. The books are finely printed and illustrated, and tastefully bound in "zebra" calf, "ariel" calf, "onyx" calf, etc. 16 volumes, boxed. Per volume, $3.00.

Autocrat. HOLMES
Courtship of Miles Standish. LONGFELLOW
Cranford. GASKELL
Dream Life. MITCHELL
Evangeline. LONGFELLOW
Favorite Poems
Hiawatha. LONGFELLOW
Idylls of the King. TENNYSON
Lady of the Lake. SCOTT
Lalla Rookh. MOORE
Light of Asia. ARNOLD
Lucile. MERDITH
Reveries of a Bachelor
Rubáiyát of Omar Khayyám
Tales from Shakespeare. LAMB
Vicar of Wakefield. GOLDSMITH

THOMAS Y. CROWELL & CO.'S
New Books and New Editions, 1905

Kensington Five Volume Sets
Half Leather and Corners, Gilt Top, Boxed

These handsome sets will exactly meet the needs of many booklovers whose limited shelf room forbids them to devote a considerable number of volumes to any one author. Here is the cream of Hawthorne, Irving, Eliot, and other great authors, in uniform binding, with attractive gold stamping. The compact form and reasonable price also make them effective for gift purposes. Per set, $6.25

Balzac.....
- Cesar Birotteau
- Country Doctor
- Cousin Pons
- Magic Skin
- Père Goriot

Cooper's Sea Tales.
- Pilot
- Red Rover
- Two Admirals
- Water Witch
- Wing and Wing

Cooper's Leather Stocking Tales
- Deerslayer
- Last of the Mohicans
- Pathfinder
- Pioneers
- Prairie

Dumas.....
- Three Musketeers
- Twenty Years After
- Vicomte de Bragelonne, I.
- " " " II.
- " " " III.

Emerson.....
- Conduct of Life
- English Traits
- Essays
- Nature
- Representative Men

Eliot.....
- Adam Bede
- Felix Holt
- Mill on the Floss
- Romola
- Silas Marner

Hawthorne.
- House of Seven Gables
- Marble Faun
- Mosses from an Old Manse
- Scarlet Letter
- Snow Image

Hugo.....
- Notre Dame
- Ninety-Three
- Toilers of the Sea
- By Order of the King
- Hans of Iceland

Irving.....
- Alhambra
- Sketch Book
- Tales of a Traveller
- Knickerbocker
- Bracebridge Hall

Scott.....
- Ivanhoe
- Kenilworth
- Talisman
- Guy Mannering
- Quentin Durward

THOMAS Y. CROWELL & CO.'S New Books and New Editions, 1905

Handy Three Volume Sets

Half Leather, Cloth Sides, Gilt Top, Boxed

These dainty little books will slip easily into the pocket, singly; while the three of them in the set will prove as easily carried as an ordinary volume of library size. The books are clearly printed on an opaque paper of good quality, and are bound in leather with cloth sides. The backs are stamped in gold; the tops gilded. The series includes very attractive titles, as will be seen from the accompanying lists. The books are just the thing for leisure hour reading, or for appropriate gifts to friends. Per set, $3.00.

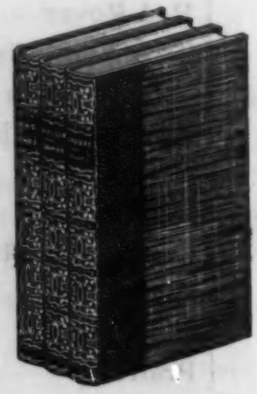

BULFINCH... { **Age of Fable** / **Age of Chivalry** / **Legends of Charlemagne**

DAUDET..... { **Tartarin of Tarascon** / **Tartarin on the Alps** / **La Belle Nivernaise**

CARLYLE.... { **Sartor Resartus** / **Heroes and Hero Worship** / **Past and Present**

POE..... { **Tales** / **Poems** / **Essays**

HAWTHORNE { **Scarlet Letter** / **House of Seven Gables** / **Snow Image**

HOLMES..... { **Autocrat** / **Professor** / **Poems**

LONGFELLOW { **Evangeline** / **Hiawatha** / **Courtship**

RUSKIN..... { **Sesame and Lilies** / **Crown of Wild Olive** / **Ethics of the Dust**

EMERSON.... { **Nature** / **Representative Men** / **Conduct of Life**

TENNYSON... { **Idylls of the King** / **In Memoriam** / **Princess**

THOMAS Y. CROWELL & CO.'S
New Books and New Editions, 1905

Handy Volume Classics

Bangalore Edition

Limp ooze leather, decorated in gold and burnt designs.

A novel line of well printed volumes selected from the most popular classics. Each volume has a frontispiece, silk marker, gilt top, special end leaves, dainty binding. Each book in a box. 30 volumes. Per vol., $1.25.

New Padded Leather Binding

New leather, new designs, new end leaves, new box. 18mo, full gilt edges, red under gold, round corners. 30 volumes. Per vol., $1.00.

Padded Ooze Leather, with Metal Ornaments

30 volumes, 16mo, gilt edges, round corners, red under gold, boxed. Per vol., $1.50.

Autocrat. HOLMES
Best American Poems. HOWARD
Best English Poems. GOWANS
Mrs. Browning's Poems
Burns's Poems
Byron. Selections
Courtship of Miles Standish. LONGFELLOW
Cranford. MRS. GASKELL
Evangeline. LONGFELLOW
Favorite Poems
Golden Treasury. PALGRAVE
Hiawatha. LONGFELLOW
Idylls of the King. TENNYSON
Imitation of Christ. KEMPIS (À)
In Memoriam. TENNYSON
Keats's Poems. Selections
Lady of the Lake SCOTT
Lalla Rookh. MOORE
Light of Asia. ARNOLD
Longfellow's Early Poems
Lucile. MEREDITH
Poetical Quotations POWERS
Princess. TENNYSON
Prose Quotations. POWERS
Rubáiyát of Omar Khayyám
Sesame and Lilies. RUSKIN
Shelley's Poems. Selections
Tales from Shakespeare. LAMB
Whittier's Poems
Wordsworth's Poems

THOMAS Y. CROWELL & CO.'S
New Books and New Editions, 1905

Crowell's Poets
New Woodbine Edition

New leathers, new designs, new end leaves, new box, full gilt edges, red under gold, round corners, 12mo. 46 vols. Per vol., $1.50.

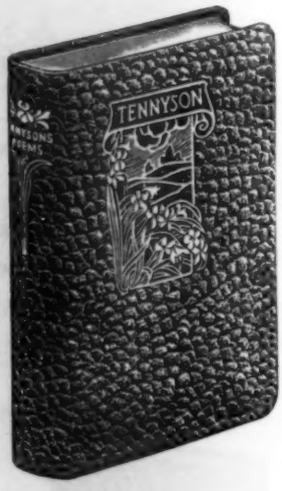

Beauties of Shakespeare. DODD
Best American Poems. HOWARD
Best English Poems. GOWANS
Browning (Mrs.). Complete
Browning (Robert). Selections, with notes
Bryant. Biographical Introduction
Burns. Complete
Byron. With notes
Cambridge Book of Poetry. BATES
Cary. Introduction by K. L. Bates
Chaucer. LOUNSBURY and SKEAT
Courtship of Miles Standish. Introduction by Burton
Dante. Cary Text, with notes by Kuhns
Dictionary of Poetical Quotations. WARD
Emerson. Biographical Introduction
Evangeline. LONGFELLOW
Favorite Poems
Golden Treasury. PALGRAVE
Goldsmith. With Introduction
Hemans. With Memoir
Hiawatha. With notes
Holmes. Biographical Introduction
Jean Ingelow. Complete
Keats. Forman's Text
Kipling. With Introduction
Lady of the Lake With notes
Lalla Rookh. With notes
Longfellow. Biographical Introduction
Lowell. Biographical Introduction
Lucile. MEREDITH
Meredith (Owen)
Milton. Masson's Text
Moore. Complete with notes
Morris. COLWELL
Poe. With Memoir
Procter. Introduction by Dickens
Red Letter Poems
Rossetti. Complete
Rubáiyát. FITZGERALD
Scott. Complete, with notes
Shakespeare. Complete, Globe Text
Shelley. Dowden's Text
Tennyson. Biographical Introduction
Whitman (Walt). BURROUGHS
Whittier. Biographical Introduction
Wordsworth. Complete, with notes

Violet Edition

Printed on good paper, with frontispieces, rubricated title pages, beautifully bound, in colors from new design, with floral insets. 30 vols. Per vol., 75 cents.

THOMAS Y. CROWELL & CO.'S
New Books and New Editions, 1905

Crowell's Poets

Beauvais Edition

A new series of popular poets finely printed, with frontispieces, rubricated titles, bound in new leathers, padded covers, decorated in gold and burnt work. Rounded corners, gilt edges, red under gold, fancy end leaves. Each book in a box. 20 vols. 12mo. Per vol., $2.50.

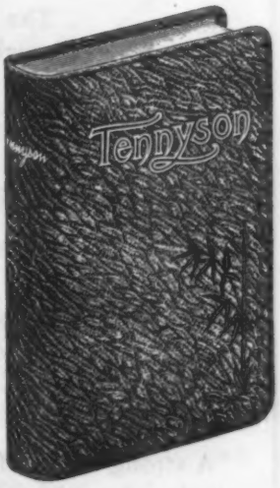

Browning (Mrs.). Complete
Browning (Robert). Selections, with notes
Bryant. Biographical Introduction
Burns. With Memoir
Byron. With notes
Golden Treasury. PALGRAVE
Keats. Forman's text
Longfellow. Biographical Introduction
Lowell. With Memoir
Lucile. MEREDITH
Meredith. Complete
Milton. Masson's text
Moore. Complete
Poetical Quotations WARD
Morris. Edited by Colwell
Scott. Complete with notes
Shelley. Dowden's text
Tennyson. Introduction by Parsons
Whittier. With Memoir
Wordsworth. Complete, with notes

Illustrated Holiday Edition

This new series of great poets will furnish what has not before existed at a popular price—a really fine line of the world's best poets, profusely illustrated, well printed, and attractively bound. Each of these carefully made books contains 16 illustrations by the best artists, photogravure frontispiece and rubricated title-page. The cover designs have received special attention, and are varied. Each book in a box. 8vo, gilt top. Per vol., $1.50.

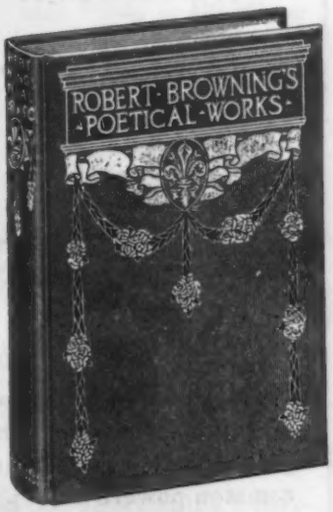

Burns
Mrs. Browning
Robert Browning
Favorite Poems
Longfellow
Moore
Rossetti
Scott
Tennyson
Whittier

NOTE—In addition to the books mentioned in this 10-page advertisement, we have added over 100 new volumes to our popular lines of standard books. Please send for catalogues and prices.

THOMAS Y. CROWELL & CO.

426-428 West Broadway NEW YORK

HOUGHTON, MIFFLIN & COMPANY'S

FALL PUBLICATIONS

FICTION

THE COMING OF THE TIDE

By MARGARET SHERWOOD

The events of a summer on the Maine coast are here told with all the beauty of feeling and diction that made Miss Sherwood's "Daphne" so enjoyable. With frontispiece in tint. 12mo, $1.50.

THE ANCIENT GRUDGE

By ARTHUR STANWOOD PIER

A strong novel of present-day American life in a great manufacturing centre, following the career of two men of opposite characters from the time they were roommates at college.

Crown 8vo, $1.50.

THE WIZARD'S DAUGHTER

By MARGARET COLLIER GRAHAM

Tales of life in California, full of humor and pathos, and told with uncommon power.

12mo, $1.25.

ROSE O' THE RIVER

By KATE DOUGLAS WIGGIN

A story full of Mrs. Wiggin's wit and characteristic humor, dealing with the same kind of village life as in "Rebecca of Sunnybrook Farm." Rose is a "Down East" girl and, like Rebecca, dominates over her little world. With 10 full-page illustrations in color by George Wright. 12mo, $1.25.

THE GREEN SHAY

By GEORGE S. WASSON

The story of a decadent "Down East" fishing community, told with a keen sense of humor and some delicious dialect by the author of "Cap'n Simeon's Store," which, Mark Twain says, is "full of the salt of the sea." With frontispiece by the author.

12mo, $1.50.

PARADISE

By ALICE BROWN

A powerful novel with a direct human appeal, tracing the play of universal passions in a rugged New England setting.

Crown 8vo, $1.50.

MRS. PERSIS MATHER'S sprightly comments upon the manners and customs of our social world are keen and decidedly entertaining. No end of discussion will be created by the

COUNSELS OF A WORLDLY GODMOTHER

12mo, $1.50

(*Continued.*)

HOUGHTON, MIFFLIN & COMPANY'S

FALL PUBLICATIONS

JUVENILE

KRISTY'S SURPRISE PARTY

By Olive Thorne Miller

Interesting stories, several of which recount the queer adventures of some very little girls, while others describe laughable incidents in home life, as "A Dinner that Ran Away," "A Mystery in the Kitchen," etc. Illustrated in colors. 12mo, $1.25.

THE STAR JEWELS

By Abbie Farwell Brown

Delicate fancy and humor have gone into the making of these new and original fairy tales, which make a chain of little jewels strung together for the children's pleasure. Illustrated. Square 12mo, $1.00.

THE RED CHIEF

By Everett T. Tomlinson

Dr. Tomlinson's new story is even more exciting than his last, for it tells of the deeds of the Mohawk Indian Chief, Brant; and of the Cherry Valley massacre, an almost forgotten chapter in the history of our country. Illustrated. Crown 8vo, $1.50.

THE GOLDEN GOOSE

By Eva March Tappan

Six fairy tales from ancient Scandinavian sources, well told in simple, direct language suitable for little children, by the author of "Old Ballads in Prose." With many illustrations.

AN ONLY CHILD

By Eliza Orne White

An absorbing story of the joys and sorrows of a little girl and her kitten, and of the provincial life in a country town. Illustrated. 12mo, $1.00.

LONELY O'MALLEY

By Arthur Stringer

A brilliant and laughable story, strongly suggesting both "Tom Sawyer" and "The Story of a Bad Boy" in describing the exploits of a small boy, the darling of his mother and the terror of the town. Illustrated with pen and ink sketches. 12mo, $1.50.

JAPANESE

THE ROMANCE OF THE MILKY WAY

By Lafcadio Hearn

In his last volume of essays and stories Hearn has strengthened our belief in his power to catch the very spirit of Japanese thought, and to make it comprehensible and enjoyable to a Western mind. 12mo, $1.25 *net*. Postage extra.

IN THE LAND OF THE GODS

By Alice M. Bacon

This charming rendering of the beliefs and superstitions of Japan, by Miss Bacon, author of "Japanese Girls and Women," etc., will help to a more sympathetic understanding of our trans-Pacific neighbors. 12mo, $1.50.

(*Continued.*)

HOUGHTON, MIFFLIN & COMPANY'S

FALL PUBLICATIONS

HOLIDAY

THE STORY OF NOAH'S ARK

By E. Boyd Smith

The story of the Ark told in a series of twenty-six highly amusing and beautifully colored illustrations, supplemented with brief text by the artist-author, which, by its dry and solemn tone, only serves to increase the fun. Mr. Smith has struck a really new vein in animal books, and one that will captivate all ages of readers. Large oblong, $2.00 *net*. Postage extra.

BRET HARTE'S HER LETTER

Illustrated by Arthur I. Keller

Mr. Keller has very successfully reproduced the pathos and irresistible humor of the "Love-Suit on Poverty Flat" in his colored illustrations, drawn expressly for this exquisite holiday edition of Bret Harte's three famous poems.

The attractive setting of nine full-page illustrations in color, over thirty full-page sketches in tint, and many head and tail pieces, make this volume one of the most artistic and pleasing holiday gift books of the season.

Large 8vo, $2.00

TWO BIRD-LOVERS IN MEXICO

By C. William Beebe

A delightful book of travel through Mexico, giving interesting descriptions of the scenery, and of the varieties of animal life encountered by Mr. and Mrs. Beebe while "roughing it." Profusely illustrated from photographs by the author. Large crown 8vo, $3.00 *net*. Postage extra.

HOLMES' ONE HOSS SHAY

Illustrated by Howard Pyle

Mr. Pyle has been unusually successful in giving to his colored drawings, which have been accurately reproduced, the character of special, hand-painted illustrations. The popular price of this edition will attract many a book-buyer. With 66 colored illustrations. 12mo, $1.50.

ENGLISH HOURS

By Henry James

Mr. James' impressions of English life will always appeal to the artistic side of the reading public. His English sketches are admirably suited to illustration, and Mr. Joseph Pennell's interesting drawings supplement the text most harmoniously. With 70 illustrations by Joseph Pennell. Crown 8vo, $3.00.

LIFE AND DEATH OF CARDINAL WOLSEY

By George Cavendish

A sumptuous edition of the first biography written in the English tongue. It is from the most authoritative text, and is very effectively illustrated with photogravures, mainly by Holbein, reproduced in sepia and red chalk tints. 1000 copies, in buckram, 4to, each, $7.50 *net*, postpaid.

(*Continued.*)

HOUGHTON, MIFFLIN & COMPANY'S

FALL PUBLICATIONS

ESSAYS

WAYS OF NATURE

By JOHN BURROUGHS

Mr. Burroughs comes to the rescue of popular natural history in this rational view of nature's methods, and answers the attacks made upon him. These essays contain many interesting, original observations, recounted with the old-time charm of their author. 16mo, $1.10 *net*. Postage extra.

THE PARDONER'S WALLET

By SAMUEL M. CROTHERS

A new volume of essays by the author of "The Gentle Reader." Their quiet delicacy recalls "The Autocrat," and there is just enough humor to suit the taste of to-day. 12mo, $1.25 *net*. Postage extra.

MISS REPPLIER

IN OUR CONVENT DAYS

By AGNES REPPLIER

The childish adventures of an eager American girl in a French-American convent-school are here told in Miss Repplier's inimitable way. 16mo, $1.10 *net*. Postage extra.

THE QUESTION OF OUR SPEECH

BY HENRY JAMES

A volume of unusual literary interest, containing one of the most suggestive discussions of the nature of fiction. Mr. James also gives some very wholesome advice in regard to American carelessness in pronunciation and use of words. Narrow 12mo, $1.00 *net*. Postage extra.

AMERICAN LITERARY MASTERS

By LEON H. VINCENT

Mr. Vincent writes in an easy, graceful style of the life, character, and works of nineteen representative American authors, covering the period from 1809 to about 1851–6, and offers some suggestive criticism.

CICERO IN MAINE

By MARTHA BAKER DUNN

No American essayist combines more engagingly wit and wisdom, humor and pathos, or writes with more delightful piquancy and flavor than Mrs. Dunn. 12mo, $1.25 *net*. Postage extra.

DR. CROTHERS

THE ENDLESS LIFE

By SAMUEL M. CROTHERS

The author of this work is a fresh and strong thinker, and has treated the subject of immortality powerfully, reverently, and thoughtfully. 16mo, 85 cents *net*. Postage extra.

LETTERS FROM THE DEAD TO THE DEAD

Edited by "OLIVER LECTOR"

This learned and ingenious book consists of a series of very cleverly fabricated letters exchanged by Bacon and De Bruck, Napier, Briggs, Guy Fawkes, Shakespeare, and others. The letters imply that Bacon, so far from being the father of modern science, was chief of all mystics, and the actual author, of course, of the plays of Shakespeare, adding new interest to the Bacon-Shakespeare controversy.

(*Continued.*)

HOUGHTON, MIFFLIN & COMPANY'S

FALL PUBLICATIONS

BIOGRAPHY—HISTORY

PART OF A MAN'S LIFE

By Thomas Wentworth Higginson

A graceful volume of literary reminiscence and anecdote. It is not a formal autobiography, but a series of readable chapters upon some of the more important phases of Colonel Higginson's life, expressing his ripe views upon many public questions and literary subjects. With portraits and autograph facsimiles. 8vo, $2.50 *net*. Postage extra.

JAMES G. BLAINE

By Edward Stanwood

James G. Blaine's public life covered the period of the Civil War and of Reconstruction, and his biography is in effect a condensed history of the political events of the time. This is the initial volume in the American Statesmen, *Second Series*. With portrait. 12mo, $1.25 *net*. Postage extra.

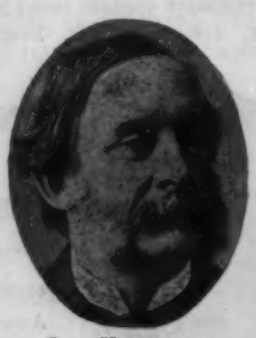

Col. Higginson

CHARLES GODFREY LELAND

By Elizabeth Robins Pennell

The biography of one of the most remarkable American men of letters, a Civil War veteran, author of "Hans Breitmann's" Poems, the greatest authority after George Borrow on Gypsies and Romany life and folklore, and a man whose travels led him among the wildest Bohemians of Europe. In two volumes. With many portraits, and other illustrations. Large crown 8vo.

THE TSAR AND AUTOCRACY

By a Member of the Imperial Court

A fair, clear-cut estimate of the Tsar's mental state and character from a genuinely patriotic Russian point of view. It brings the reader so close to the throne, and gives such an unquestionable revelation of the real autocrat, that there is little doubt but that the writer must be a Russian official of high rank, if not a member of the inner Imperial Court.

A SHORT HISTORY OF ITALY

By Henry D. Sedgwick

A very readable history of Italy, showing the relations between the political life, and intellectual life, as expressed in the fine arts, literature, science, and music. With maps.

JAMES RUSSELL LOWELL

By Ferris Greenslet

A compact and readable narrative of the life of Lowell, giving the reader a lively sense of his personal quality and flavor. It contains extracts from his note-books and journals never before printed, while the two chapters of analysis of Lowell's work in poetry and prose have the advantage of contributing additional evidence in several important letters that have only recently become accessible. With portraits, and other illustrations. 12mo, $1.50 *net*. Postage extra.

Mr. Sedgwick

LOUISIANA

By Albert Phelps

This volume shows the part which the history of Louisiana has played in the development of the nation and of our national and international policies. In *American Commonwealths Series*. With maps. 16mo, $1.10 *net*. Postage extra.

SIDNEY LANIER

By Edward Mims

The first complete and adequate life of one of the finest and truest of American poets, telling, so far as possible, in Lanier's own words of his multifarious life as a student, Confederate officer, lawyer, musician, university lecturer, poet and man of letters. With portraits, and other illustrations. 12mo, $1.50 *net*. Postage extra.

RHODE ISLAND

By Irving B. Richman

In narrating the history of Rhode Island to the present time, Mr. Richman lays great stress on separatism, which has been a persisting element in the social, industrial and political growth of the State. In *American Commonwealths Series*. With maps. 16mo, $1.10 *net*. Postage extra.

THE ENGLAND AND HOLLAND OF THE PILGRIMS

By Morton Dexter

A history of the origin and development of the Pilgrim movement, which resulted in the establishment of the Plymouth colony in 1620. It describes the upspringing of Puritanism in England, its development, the conflict, and the flight of the Pilgrims and others to Holland. With illustrations and plans.

(*Continued.*)

HOUGHTON, MIFFLIN & COMPANY'S

FALL PUBLICATIONS

POETRY—RELIGION

THE ENGLISH WORKS OF GEORGE HERBERT

Edited by GEORGE HERBERT PALMER

It is very fitting that Herbert, in whose work the purest poetry and the most devoted piety are mingled, should have been treated with such fidelity and taste as characterize this incomparable edition.

Professor Palmer has added a worthy introduction, which, together with the notes, make this the most complete and, critically speaking, the final edition of Herbert's works. With 29 photogravure and half-tone portraits, views and facsimiles. In three volumes. Crown 8vo, $6.00 *net*. Carriage extra.

THE SUBCONSCIOUS

By JOSEPH JASTROW

A distinctive contribution to a phase of descriptive psychology, by the author of "Fact and Fable in Psychology." Professor Jastrow emphasizes the wide range of subconscious activities in every-day life, which include absent-mindedness, the simpler dream experiences, and the general submerged tone of much of our thinking, feeling and doing.

THE VALERIAN PERSECUTION

By PATRICK J. HEALY

An impartial study of the relations between Church and State in the third century A.D., bringing into clearer light the herculean task which confronted the first Apostles of Christianity. Crown 8vo, $1.50 *net*. Postage, 12 cents.

THE CHIEF AMERICAN POETS OF THE XIXth CENTURY

By CURTIS HIDDEN PAGE

This volume contains the best work of the greater American poets—Bryant, Poe, Longfellow, Lowell Emerson, Holmes, Whittier, Whitman and Lanier, giving from each one of them enough to represent fully, the man and his work, to serve as material for a thorough study of them. With biographical and critical notes and a full reference list. Large crown 8vo, $1.75 *net*; postpaid.

THE IMMANENCE OF GOD

By BORDEN P. BOWNE

An admirable presentation of the ever-living, ever-present God. Dr. Bowne's writings consist of a direct unimpeded progress of thought and have a marked literary flavor. 16mo, $1.00 *net*. Postage, 8 cents.

CITIES OF PAUL

By WILLIAM BURNET WRIGHT

Descriptions and studies of nine of the cities associated with the work and epistles of St. Paul, showing the result in these cities of bigotry in religion, graft in politics, and misguided wealth, and how the Apostle dealt with those vices which now threaten our own municipalities. 16mo.

SONGS OF AMERICA

By EDNA DEAN PROCTOR

Miss Proctor's verse is musical and earnest and her new collection contains much true poetry and patriotism.

POEMS OF JOHN VANCE CHENEY

No American poet has a more spontaneous lyrical gift than Mr. Cheney, a fresher vein of humor, or a cheerier philosophy of life; none has made a more original approach to nature.

THE GREAT ADVENTURE

By GEORGE CABOT LODGE

Lovers of good sonnets will find much to please them in "The Great Adventure," a sequence dealing respectively with life, with love, with death. Mr. Lodge writes with deep, though restrained feeling.

COMPLETE POETIC AND DRAMATIC WORKS OF LORD BYRON

Edited by PAUL E. MORE

Byron is the latest volume in the standard series of Cambridge Poets. The text has been scrupulously collated with the standard editions. No other single volume edition contains the results of recent Byron study. With biographical sketch, photogravure portrait, notes and complete index. Crown 8vo, $3.00.

MOFFAT, YARD

PUBLICATIONS FOR 1905

BOOKS

☞ ***THE CHRISTY BOOK***

DRAWINGS IN BLACK AND WHITE

By HOWARD CHANDLER CHRISTY

The first Christy Book contains 17 drawings never before published, in addition to many others. Includes some of his celebrated Spanish War pictures, also frontier sketches and many pages of pictures of sentiment and society. Red cloth, gold and vellum cover. Size, 12 x 16¾ inches. In a box, $3.50 net. (Expressage extra.)

A CORNER IN WOMEN and Other Follies

By TOM MASSON, Managing Editor of "Life"

The first complete volume of humor by the NEW HUMORIST. Over a hundred stories, lampoons, skits, dialogues, verses, etc., revealing the author one of the sanest observers of human nature and manners of our day. 67 illustrations by Gibson, Flagg, Blashfield, Gilbert and others. Cover in green and gold from design by Charles Dana Gibson. 352 pages. $1.60 net. (Postage extra.)

THE STORY BIBLE

By MARGARET E. SANGSTER

Covers the whole Bible in story form. Will become immediately the standard children's Bible in thousands of households. Mrs. Sangster considers it her best book. 12 beautiful full-page drawings in color. 522 pages. 8vo. Beautifully bound in green and gold. $2.00 net. (Postage extra.)

IN VANITY FAIR: The Makers and the Seekers of Fashion

By ELEANOR HOYT BRAINERD

Tells importantly for the first time the "inside story" of the origin and exploitation of the fashions, and of *the whole environment of frivolity, vanity and extravagance* out of which they spring. A really important book. Many illustrations from photographs. Beautifully bound in yellow and white. $1.50 net. (Postage extra.)

ÆSOP'S FABLES [The Modern Edition]

Introduction by ELISABETH LUTHER CARY

The Aesop of the Present and Future. Superbly illustrated in color and line by J. M. CONDE. 16 color plates, 19 line. Illuminated cloth cover, $2.00 net. (Postage extra.)

MOFFAT, YARD AND COMPANY, : 289 Fourth Avenue, New York

and COMPANY

PUBLICATIONS FOR 1905

BOOKS

STORK'S NEST

By J. BRECKENRIDGE ELLIS

A novel of sentiment, humor, mystery and remarkable characterization. A thoroughly good story which should catch the popular favor Illustrated by ELIZABETH INGHAM. Good selling cover. 12mo, $1 50.

THE LARKINS WEDDING

By ALICE McALILLY

A sprightly story full of humor and philosophy of the home kind. Full of the sort of people you like instinctively. Excellent plot ending in a surprise. 24 illustrations in line. Large advance orders. 12mo, $1.00.

PORT ARTHUR: A Monster Heroism

By RICHARD BARRY

Few books have attracted such widespread attention as this remarkable picture of modern warfare. 16 illustrations in double tone. $1.50 net. (Postage extra.)

THE WOOZLEBEASTS

By JOHN P. BENSON

These 63 unique verses and drawings (black on tint) made a great hit in the *New York Herald.* Original and inimitable. Cover in colors on cloth. $1.25 net. (Postage extra.)

THE BAGLIONI

By HENRY LANE ENO.

A five act drama in verse. $1.25 net. (Postage extra.)

OUR ARMY FOR OUR BOYS

By H. A. OGDEN and TUDOR JENKS

Story of the development and equipment of the United States army from its birth. 9¼ x 12¼ inches. Illustrated freely in color and line. $2.00 net. (Postage extra.)

THE UGLY DUCKLING [Centenary Edition]

By HANS CHRISTIAN ANDERSEN

Exquisitely illustrated in colors and line by M. H. SQUIRE. 75 cents net. (Postage extra.)

MOFFAT, YARD AND COMPANY, : 289 Fourth Avenue, New York

MOFFAT, YARD & COMPANY

PUBLICATIONS FOR 1905

PICTURES

HOWARD CHANDLER CHRISTY

PICTURES IN COLORS

The FALL SET of CHRISTY CARTOONS is his very best. Four pictures of rich coloring and snappy composition: "*Sailing Close*," "*Excess Baggage*," "*Canoemates*" and "*The World Before Them*." Each 13 x 17 inches on mounts 19 x 24. The set, in box, $3.50.

LARGE HALF LENGTHS

A complete novelty in color pictures. Lithographed in 10 printings on tinted surface 12½ x 17 inches, hot pressed into smooth mounts 17 x 24 inches. Very rich and distinguished. Three pictures. Each, $1.50.

PASTEL DRAWINGS [Spring Set]

Best selling set of Christy ever published. Already 3d full edition. Same size as above. Set of four, $3.50.

JESSIE WILLCOX SMITH

FIRST STEPS IN A CHILD'S LIFE

A very beautiful series of five color pictures, 9 x 13½ on sheets 12½ x 17 inches. The set of five, $4.50.

W. L. TAYLOR

PICTURES FROM LONGFELLOW

The new set of four superbly done in full color. 11½ x 16 inches on sheet 17½ x 24. Each picture, $1.50.

C. ALLAN GILBERT

CAMEO HEADS

An extremely pleasing novelty in full color. Richly done and beautifully reproduced. Set of four, 11 x 13 on sheet 17½ x 24, $3.00.

CALENDARS

THE CHRISTY CALENDAR

By HOWARD CHANDLER CHRISTY

The most striking and beautiful he has yet done. Superb coloring. 14 x 22 inches, in box, $3.00.

THE PENFIELD CALENDAR

By EDWARD PENFIELD

A brilliant and distinguished AUTOMOBILE CALENDAR. Very rich. 12 x 16 inches, $2.50.

MOFFAT, YARD & COMPANY, : 289 Fourth Avenue, New York

THE MINIATURE REFERENCE LIBRARY

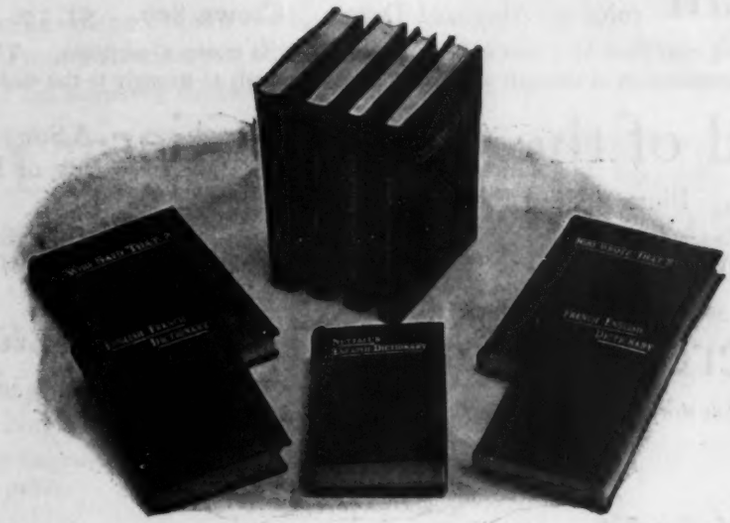

WHO WROTE THAT? A Dictionary of Quotations in common use and their sources. *With an Index.* *By W. S. W. Anson.*

WHO SAID THAT? A Dictionary of Famous Sayings, with their sources. *With an Index.* *By Edward Latham.*

WHO WAS HE? A concise Dictionary of General Biography. *By Edward Latham.*

A DICTIONARY OF ABBREVIATIONS, CONTRACTIONS AND ABBREVIATIVE SIGNS. *By Edward Latham.*

A DESCRIPTIVE INDEX TO SHAKESPEARE'S CHARACTERS in Shakespeare's words. *By Walter Jerrold.*

MOTTOES AND BADGES of Schools, Colleges, States, Towns, Societies, etc. *By W. S. W. Anson.*

ENGLISH DICTIONARY. *By P. Austin Nuttall, LL.D.*

ENGLISH-FRENCH DICTIONARY. *By Brown and Martin.* With additions *By J. Duhamel.*

FRENCH-ENGLISH DICTIONARY. *By Brown and Martin.* With additions *By J. Duhamel.*

WHO DID THAT? A Dictionary of Inventions, Discoveries, etc. *By J. C. R. Curtis.*

CHRISTIAN NAMES, Male and Female. *By Helena Swan.*

SHAKESPEAREAN QUOTATIONS, with the Correct Versions of Passages, commonly misquoted. *By E. Latham.*

OTHERS IN PREPARATION

The aim of this popular little series is to provide in volumes, of convenient size, reference books, covering in scope the contents of many larger enterprises—and containing in compact form a mass of information which is ordinarily found only by perusing the pages of bulky Encyclopædias and Dictionaries. The field covered will be appreciated from the list of volumes; the title is in each case sufficient indication of the contents of the book. Throughout the series the Editors' work is carefully and accurately done, giving an admirable series of books, neat and useful, excellent for quick information on almost any subject.

The volumes are 3 x 4½ in., daintily bound in padded imitation morocco with gilt lettering. They are printed on thin but strong paper, which takes from them any suggestion of bulkiness. There are from 150-650 pages in each book—and the

Price is but Fifty Cents per Volume

E. P. Dutton & Company, 31 WEST TWENTY-THIRD ST. NEW YORK

The McClurg Fall Books

FICTION

Ben Blair A Story of the West. By WILL LILLIBRIDGE. Frontispiece in full color by Maynard Dixon. Crown 8vo. $1.50.

A stirring and vital story by a new writer which is likely to create a sensation. The cowboy hero has that combination of strength and gentleness that appeals so strongly to the reader.

A Sword of the Old Frontier A Story of the conspiracy of Pontiac. By RANDALL PARRISH. Illustrated by F. C. Yohn. Crown 8vo. $1.50.

Mr. Parrish's reputation as a born story-teller, already established by "My Lady of the North," and "When Wilderness Was King," will be doubled by this dashing romance of a French adventurer.

The Secret of Wold Hall A Story. By EVELYN EVERETT-GREEN. 12mo. $1.00.

A simple English story, by this well-known writer.

GIFT PUBLICATIONS

With Shelley in Italy Edited, with introductions by Anna Benneson McMahan. Sixty illustrations from photographs. Regular edition, net $1.40.

Large-paper edition, on Italian hand made paper, illustrations on Japan, vellum back, net $3.75; same, in full vellum, $5.00; same, bound in Florence, parchment, antique style, Florentine hand illumination, net $10.00.

A beautiful volume, most acceptable as a gift-book and invaluable as a guide or reference work.

A Garden in Pink An Idyl. By BLANCHE ELIZABETH WADE. Decorated and with illustrations in pink and green by Lucy Fitch Perkins. Square 8vo. Net $1.75.

The story of two young married people and their delight in making their garden, charmingly illustrated in a very unique manner.

Bishop Spalding Year Book Quotations for each day in the year from the Bishop's writings. Compiled by Minnie R. Cowan, with portrait. 18mo. Net 75 cents.

A new volume in the popular "Helpful Thoughts" Series.

Christmas Bells Verses by MARY DRUMMOND with pictures in colors by LOUISA GIBSON PRATT. 4to, 9x11 inches. Net $1.00.

A Christmas poem with appropriate illustrations, intended to hang upon the wall. It is a very handsome offering.

Catchwords of Cheer *Second Series.* Cheerful Thoughts for every day in the year. Compiled by Sara A. Hubbard. With portrait. Tall 16mo, new style binding. Net $1.00.

Mrs. Hubbard's first compilation enjoyed an exceptional success.

Arts and Crafts of Old Japan By STEWART DICK. With 20 full-page and other illustrations. Crown 8vo. Net $1.20.

A popular introduction to the knowledge and understanding of Japanese art. Its information cannot be found elsewhere in any one available book, and nowhere in so compact a form.

A. C. McCLURG & CO., Publishers, Chicago

The McClurg Fall Books

TRAVEL

In the Land of the Strenuous Life By Abbé Felix Klein. Author's translation of the French work, "Au Pays de la Vie Intense," which has just been crowned by the French Academy. Illustrated with portraits and views. 8vo. Net $2.00.

A spirited and interesting discussion of our own country as seen through scholarly French eyes.

Home Life in France By Miss Betham-Edwards. With 20 illustrations from photographs. 8vo. Net $2.50.

The author is thoroughly familiar with the charming domestic life of France, which appears so infrequently in literature.

Far Eastern Impressions Japan, Corea, and China. By Ernest F. G. Hatch. With 88 illustrations from photographs, uniform style with Clement's "Handbook of Modern Japan." Crown 8vo. Net $1.40.

A recent English importation of timely interest, presenting new views of matters now very much before the public.

A New Revised Edition.

A Handbook of Modern Japan By Ernest W. Clement. With new pictures, and an additional chapter on the Russo-Japanese War. Illustrated. 8vo. Net $1.40.

This has proved one of the most popular and useful books on Japan ever published, and the new edition makes it complete to date.

HISTORY

Historic Illinois A series of essays of romance and incident in the early annals of Illinois. By Randall Parrish. Illustrated from photographs. Large 8vo, Net $2.00.

Twenty-five essays by the popular writer of fiction, in a new field.

BIOGRAPHY

Remenyi: Musician and Man An Appreciation by Gwendolyn D. Kelley and George P. Upton. With portraits. 8vo. Net $1.75.

The life of this famous wizard of the violin makes a most interesting story.

Standard Biographies Newly edited, with notes, chronological tables, and full index. Each with frontispiece portrait. 16mo, flexible cloth, gilt. Per volume, net 60 cents; flexible leather, net $1.00.

Lockhart's Life of Burns. Strickland's Life of Queen Elizabeth.
Lockhart's Life of Scott. Carlyle's Life of Cromwell.

These are newly edited handy form editions of some of the great biographies.

A. C. McCLURG & CO., Publishers, Chicago

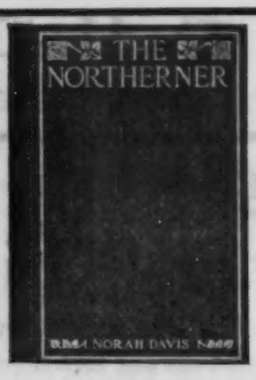

The Century Co.'s New Fall Books

THE NORTHERNER

A Powerful Love Story of the South by a New Writer, NORAH DAVIS.

How a young Northern capitalist goes to a small Alabama town, overcomes his business opponents, breaks a strike, quells a riot, stops a lynching, wins the heart of the belle of the town, but suffers social ostracism, is about the most compelling reading that has appeared in recent years. 12mo, 324 pages, $1.50.

PLAIN MARY SMITH: A Romance of Red Saunders

By HENRY WALLACE PHILLIPS.

This is the first novel in which Red Saunders appears, and it is the breeziest, funniest, and at the same time most absorbing book of adventure that has been penned in many a day. 12mo, 320 pages. Nine illustrations. $1.50.

SABINA

An Absorbing Story of Pennsylvania's Quaint Amish People. By HELEN R. MARTIN, author of "Tillie: A Mennonite Maid."

All lovers of Mrs. Martin's previous works will hail this book with delight, as it describes in the same intimate and graphic manner another sect of Pennsylvania's passive, honest, though narrow people. And through it runs a love story with a very dramatic climax. 12mo, 233 pages, $1.25.

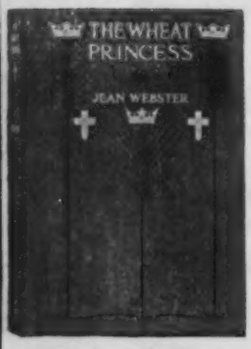

THE WHEAT PRINCESS

By JEAN WEBSTER, author of "When Patty Went to College." The love story of an American millionaire's daughter in Italy.

This shows Miss Webster in the rôle of a skilled novelist, and will charm and delight the many admirers of "Patty." 12mo, 350 pages, $1.50.

JULES OF THE GREAT HEART

By LAWRENCE MOTT

Jules Verbaux is a French-Canadian, an outlaw trapper, sly, brave, light-hearted, passionate, and forever plunging into adventure. With the last page the reader will echo Jules' exclamation at vengeance satisfied and love restored: "Je suis content!" Frontispiece in color. 12mo, 303 pages, $1.50.

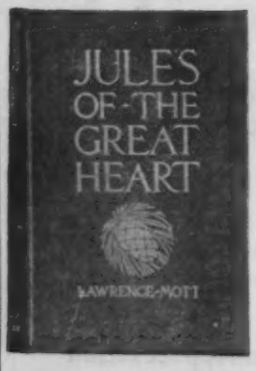

UNDER ROCKING SKIES

By L. FRANK TOOKER.

As good a sea yarn as you will want to read, full of adventure, and with a delightful love story. Illustrated, 12mo, 300 pages, $1.50.

IN THE HEIGHTS

By RICHARD WATSON GILDER.

This is the author's eighth volume of poems and contains nearly all he has written since the publication in 1901 of his "Poems and Inscriptions." 16mo, $1.00 *net*; postage 5 cents.

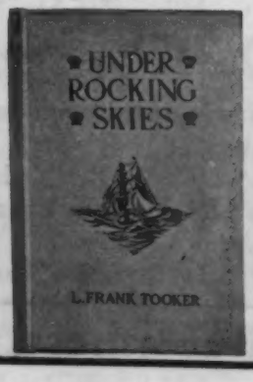

HISTORICAL STORIES

Retold from St. Nicholas. A series of five volumes for children.

The popularity and success of the "Animal Stories" series has encouraged the issue of the present set on historical subjects. The titles are: **Indian Stories, Colonial Stories, Revolutionary Stories, Civil War Stories, Our Holidays.** Cloth bound, about 200 pages each, $0.65 *net* per volume.

THE CENTURY CO., NEW YORK

The Century Co.'s New Fall Books

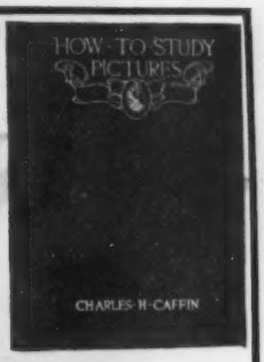

VERSAILLES AND THE COURT UNDER LOUIS XIV

By JAMES EUGENE FARMER

Historically accurate, chronologically complete, and the only definitive record of Versailles available. The author intimately introduces us to the daily life of the Grand Monarch and his brilliant court, and describes fully the famous palace which housed them. Royal octavo, 595 pages, 70 illustrations, $3.50 *net;* postage 21 cents.

HOW TO STUDY PICTURES, by CHARLES H. CAFFIN

Nowhere else has the gist of art study been presented in a form so interesting, comprehensive, and suggestive. The author's plan is to contrast the work of some great artist with that of another equally great, showing a single picture painted by each, and pointing out the likeness and difference between the methods of the two painters. Octavo, 528 pages, 56 illustrations, $2.00 *net;* postage 19 cents.

WITH THE EMPRESS DOWAGER, by KATHARINE CARL.

A book of singular interest and entertainment—the story of the daily life of the Chinese Court, its gay parties, its jealousies, and its tragedies—by one who lived there for eleven months while painting four portraits of the Empress. Royal octavo, 306 pages, 21 illustrations, $2.00 *net;* postage 14 cents.

THE LONG DAY, the true story of a New York Working Girl.

Nothing of its kind so genuine, dramatic and absorbingly interesting as this has ever appeared. As the truthful, intimate picture of the underpaid, overworked working-girl, this book will cause a sensation. Frontispiece, 12mo, 303 pages, $1.20 *net;* postage 11 cents.

WASHINGTON AND THE WEST

The diary of George Washington on a journey to the West (here printed for the first time), showing clearly his interest in the industrial development of the West, with notes, by Archer Butler Hulbert. $2.00 *net;* postage extra.

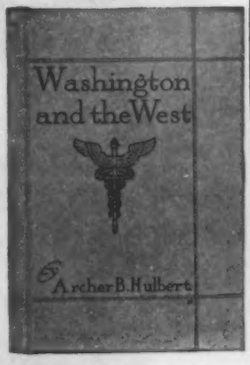

THREE NEW BOOKS IN THUMB-NAIL SERIES

Exquisite little books in embossed leather bindings, $1.00 each: "Washington" (state papers, farewell address, inaugural, farewell to officers, etc.); "The Chimes," by Charles Dickens; "Sonnets from the Portuguese," by Elizabeth Barrett Browning, with three poems by Robert Browning, and introduction by Richard Watson Gilder.

FOR BOYS AND GIRLS

PINKEY PERKINS: JUST A BOY

By CAPTAIN HAROLD HAMMOND, U. S. A.

This book is very humorous, the first *genuine* boy's story that has been written in a long time. In fact, nothing more amusing has been penned since "Tom Sawyer." Illustrated. 12mo, 325 pages, $1.50.

QUEEN ZIXI OF IX

By L. FRANK BAUM, Author of "The Wizard of Oz," etc.

An old-fashioned fairy tale, full of impossible extravagancies. The handsomest "Baum Book" ever written. Illustrated in color. Square 12mo, 303 pages, $1.50.

CAPTAIN MYLES STANDISH

A new biography by TUDOR JENKS, author of "Captain John Smith," etc.

Illustrated, 12mo, 250 pages, $1.20 *net;* postage 12 cents.

THE CENTURY CO., NEW YORK

The New Riley Book

(Ready October 15)

SONGS O' CHEER

DRAWN BY WILL VAWTER FOR "SONGS O' CHEER."

By JAMES WHITCOMB RILEY

UNIFORM WITH

Child Rhymes
Farm Rhymes
and Love Lyrics

A collection of the favorites of Mr. Riley's poems of gladness, content and consolation.

"Songs o' Cheer" is one of the most beautiful books of poetry ever issued. If possible it excels in subject and form the charm and beauty of its predecessors in the "Deer Creek" volumes of Mr. Riley's poems named above.

A book to scatter smiles and laughter; the deadly enemy of the blues; the conqueror of sorrow.

Certain to be in big demand.

Nearly 100 Hoosier Pictures by WILL VAWTER, Part in Color

12mo, Cloth, $1.25

The Bobbs-Merrill Company
Publishers, Indianapolis

The Big October Novel

(Ready October 10)

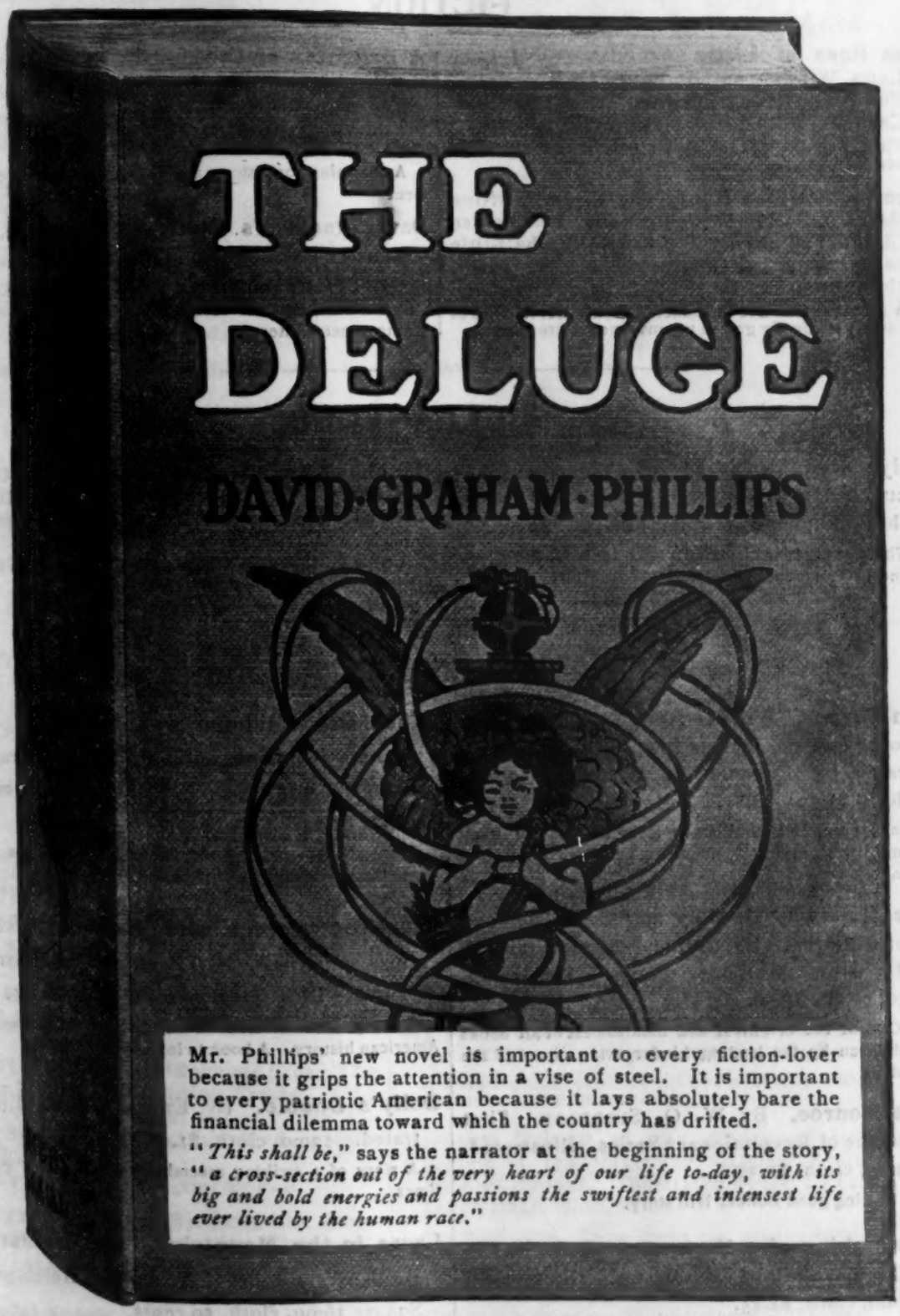

Mr. Phillips' new novel is important to every fiction-lover because it grips the attention in a vise of steel. It is important to every patriotic American because it lays absolutely bare the financial dilemma toward which the country has drifted.

"*This shall be,*" says the narrator at the beginning of the story, "*a cross-section out of the very heart of our life to-day, with its big and bold energies and passions the swiftest and intensest life ever lived by the human race.*"

By DAVID GRAHAM PHILLIPS, author of "The Cost," "The Plum Tree," etc. Illustrated in color by George Gibbs. Cloth, 12mo, $1.50

The Bobbs-Merrill Company
Publishers, Indianapolis

NEW LOTHROP BOOKS

FICTION

The Boss of Little Arcady. By HARRY LEON WILSON, author of "The Spenders." Full-page and text illustrations by Rose Cecil O'Neill. 12mo, cloth, $1.50.

This great book is the gem of the year for genuine American humor.

The Little Green Door. By MARY E. STONE BASSETT. Eight illustrations by Louise Clarke, and twenty-five decorative half-title pages by Ethel Pearce Clements. 12mo, cloth, $1.50.

A graceful romance introducing Louis XIII. One of the most artistically gotten up novels ever produced.

A Daughter of the South. A War's End Romance. By GEORGE CARY EGGLESTON, author of "Dorothy South." Illustrated by E. Pollak. 12mo, cloth, $1.50.

A charming love story, unique in locality and treatment.

David Ransom's Watch. By Mrs. G. R. ALDEN ("Pansy"). Illustrated. 12mo, cloth, $1.50.

A novel of heart and feeling with much humor and of strong general interest.

MISCELLANEOUS

Italy. Her People and Their Story. By AUGUSTA HALE GIFFORD. Illustrated. 8vo, cloth, $1.40 net; postpaid, $1.55.

The best popular history of Italy ever produced, and bound to be a favorite for general reading.

Handbook of United States Political History. By MALCOLM TOWNSEND. Illustrated. 8vo, cloth, $1.60 net; postpaid, $1.75.

A book for the library table and office desk to be more often consulted than the dictionary.

JUVENILES

Ben Pepper. By MARGARET SIDNEY. Tenth volume of the famous Pepper Books. Illustrated by Eugenie M. Wireman. 12mo, cloth, $1.50.

Each new "Pepper" book is in a class by itself among "best selling" juveniles, as every bookseller knows.

The Runaway Donkey and Other Rhymes for Children. By EMILIE POULSSON, author of "Nursery Finger Plays." Illustrated. 4to, cloth, $1.50.

"One of the brightest and handsomest of all books for children by the leading kindergarten expert of the country.

Dan Monroe. By W. O. STODDARD. First volume of Revolutionary Series. Illustrated. 12mo, cloth, $1.25.

A rattling good Bunker Hill story.

The Making of a Man. By ORISON SWETT MARDEN, editor of *Success.* Illustrated. 12mo, cloth, $1.25.

Twenty-one wise and helpful talks to young men on subjects vital to their success.

When Grandmamma was Fourteen. By MARION HARLAND, author of "When Grandmamma was New." Illustrated. 12mo, cloth, $1.25.

More about a noted author's girlhood told in her own attractive way.

American Heroes and Heroines. For Boys and Girls. By PAULINE CARRINGTON BOUVÉ. Illustrated. 12mo, cloth, $1.25.

Twenty clever sketches of famous men and women in American history. A book to inspire patriotism.

Dolly's Double. By ETHEL WOOD. Illustrated. 12mo, cloth, $1.00.

A story of a striking resemblance and lots of good times.

Laura in the Mountains. By HENRIETTA R. ELIOT, author of "Laura's Holidays." Square 16mo, cloth, 50 cents.

The story of a little girl's delightful camping out in the Oregon mountains.

LOTHROP, LEE & SHEPARD COMPANY, Boston

NEW LEE & SHEPARD BOOKS

THE JOYS OF FRIENDSHIP. Compiled by MARY ALLETTE AYER, Editor of "Daily Cheer Year Book." Cloth, gilt top, $1.00 net; postpaid, $1.10. Edition de Luxe, burnt leather binding, $2.00 net; postpaid, $2.10.

A thoroughly acceptable gift book, exquisite in both appearance and contents.

THE ONLY TRUE MOTHER GOOSE. Being an exact reprint of the original edition published in Boston in 1833, with introduction by Rev. EDWARD EVERETT HALE, D.D. 60 cents.

A most taking and popular novelty which needs only to be seen to be wanted.

LIFE MORE ABUNDANT. Scriptural Truth in Modern Application. By HENRY WOOD, author of "Ideal Suggestions," etc. $1.20 net; postpaid, $1.30.

A most able study of the Bible from a New Thought point of view.

JUVENILES

Dave Porter at Oak Hall; or, The School-days of an American Boy. First volume of "Dave Porter" Series. By EDWARD STRATEMEYER. Illustrated. 12mo, cloth, $1.25.

The best effort of America's most widely read writer for boys.

In the Line. By A. T. DUDLEY. Third volume of the Phillips Exeter Series. Illustrated. 12mo, cloth, $1.25.

The year's great football story. A sure favorite.

The Boy Craftsman. By A. NEELY HALL. Practical and Profitable Ideas for a Boy's Leisure Hours. Illustrated. 8vo, cloth, $2.00.

A complete guide to the use of tools, with more than 200 working drawings. The most really valuable boys' book in many years.

The Boy Pathfinder. A Story of the Oregon Trail. Second volume of "Making of Our Nation" Series. By WILLIAM C. SPRAGUE. Illustrated. Large 12mo, cloth, $1.50.

The true story of a boy with the Lewis and Clark Expedition.

The Fort in the Wilderness; or, The Soldier Boys of the Indian Trails. Fifth volume of the "Colonial Series." By EDWARD STRATEMEYER. Illustrated. 12mo, cloth, $1.25.

A thrilling story of Pontiac's great uprising.

The Gregory Guards. By EMMA LEE BENEDICT. Illustrated. Large 12mo, $1.25.

The story of a boys' club which made men. Thoroughly admirable.

The Scarlet Patch. The Story of a Patriotic Boy in the Mohawk Valley. By MARY E. Q. BRUSH. Illustrated. 12mo, cloth, $1.25.

A fine Revolutionary story by an able writer.

How Barbara Kept Her Promise. By NINA RHOADES. Illustrated. Large 12mo, cloth, $1.00.

Every one knows the "Nina Rhoades" books and wants the new one.

Cordelia's Pathway Out. By EDNA A. FOSTER, editor of "Children's Page" in *Youth's Companion*. Illustrated. 12mo, cloth, $1.00.

A remarkably strong story of development.

Randy's Luck. Sixth volume of the "Randy Books." By AMY BROOKS. Illustrated by the author. 12mo, cloth, $1.00.

These beautiful books are household favorites as each appears.

Helen Grant at Aldred House. Third volume of the "Helen Grant Books." By AMANDA DOUGLAS. Illustrated. 12mo, cloth, $1.25.

Helen Grant has a host of friends.

My Little Lady in Waiting. By LOUISE E. CATLIN. Illustrated. 12mo, cloth, $1.25.

A charming story of a little girl who went from a New York tenement to a German court.

Dorothy Dainty at the Shore. Fourth volume of the "Dorothy Dainty" Series. By AMY BROOKS. Illustrated by the author. Large 12mo, cloth, $1.00.

For little girls. These books are gaining rapidly each season.

The Children of Bedford Court. By GRACE LE BARON. Third volume of "Janet" Series. Illustrated. 16mo, cloth, 75 cents.

One of the best books ever written by the children's friend and favorite, Grace Le Baron.

LOTHROP, LEE & SHEPARD COMPANY, Boston

Norman Duncan's Latest

THE MOTHER

A Novelette of New York Life

"A short novel that shows what a master can do at depicting a single great human emotion. It is the story of a self-supporting young widow, naturally rather vulgar, who is beatified with the possession of a love for her little boy, a love so large that no man could have greater, for she is willing to give her life for him. To some it will be a good story and to some a masterpiece."

Handsomely Decorated Pages, Cloth, $1.25

ROBERT E. KNOWLES

St. Cuthbert's

In his first novel Mr. Knowles tells the romance of his own parish on this side the Atlantic, placing it for affectionate vision alongside of Thrums and Drumtochty. He knows how to tell a driving good story, and is a great souled man, with the eye to see the humor, the poetry and pathos of his own life work, and has the skill to portray it in a fascinating manner.

Cloth, $1.50

ADELINE M. TESKEY

The Village Artist

The Village Artist is a new force in character-making and in story-telling. She is a quaint, unselfish, home-loving type. In the ordinary, uninteresting folks around her, she sees "possibilities," and she paints what she sees. It is a fair prophecy that more than one reader will try a hand at such painting.

Illustrated, Cloth, $1.00

ISABELLA R. HESS

Saint Cecilia of the Court

"The Saint" is a little untamed red-haired girl in one of the downtown "courts" of New York. Every line of the story rings true to life, and the reader will hesitate constantly between laughter and tears, so searching is the quaint intensity of the Saint.

Cloth, $1.25

WILLIAM GEORGE JORDAN

Self Control

Its Kingship and Majesty

A permanent form for these robust essays on a right attitude toward life, heretofore published in separate form.

"Should sell by tens of millions. It's just the counsel universally needed, and is tendered as from man to man."—*Philadelphia Telegraph.*

Cloth, $1.00 net

James M. Ludlow's New Novel

SIR RAOUL

A Story of the Theft of an Empire

Dr. Ludlow's novel is a dream of inner conscience, as well as a thrilling story of outward adventure, and is a worthy companion to his successes, "*The Captain of the Janizaries*" and "*Deborah.*"

The great plot of Sir Raoul and the romance of the Lady Renée, are based upon the historical facts concerning the miscarriage of that crusade of the XIIIth century which was diverted from conquering the Moslems to the capture of the Christian city of Constantinople. The love story that runs through the whole gives a picture of a woman whom one can never forget.

Illustrated, Cloth, $1.50

FLEMING H. REVELL COMPANY, Publishers

Revell's Fall Announcements

Makers of English Fiction W. J. Dawson

12mo, cloth, gilt top, net, $1.50.

Upon the foundation of absolute knowledge, and with a mind free from contemporary literary fads, Dr. Dawson points out the rising tide of fiction in the English tongue. Marked by insight, sympathy and common sense.

Self Control: Its Kingship and Majesty William George Jordan

Decorated, 12mo, cloth, gilt top, net, $1.00.

A permanent form for these robust essays on a right attitude toward life, heretofore published in separate booklets.

"Should sell by tens of millions. It's just the counsel universally needed."—*Philadelphia Telegraph.*

The Universal Elements of the Christian Religion Charles Cuthbert Hall

12mo, cloth, net, $1.25.

Amid the flood of books on the subject of religion there appears every few years one book that dwarfs all others, one that crystallizes the thinking of the Christian world. Such is this book.

Paths to Power F. W. Gunsaulus

2nd Edition. 12mo, cloth, net, $1.25.

"Not till now has Dr. Gunsaulus put a volume of his discourses into print. On reading them one is disposed to concede his right to the place assigned him by Prof. Wilkinson in the list with such men as Beecher, Brooks and Spurgeon."—*The Outlook.*

Modern India William Eleroy Curtis

Illustrated. 8vo, cloth, net, $2.00.

Mr. Curtis has a way of finding out what others miss, and of telling his story so that it cannot be forgotten.

On the Borders of Pigmy Land Ruth B. Fisher

Profusely illustrated with photographs. 12mo, cloth, net, $1.25.

A clever, wide awake missionary wife can write an interesting story almost any time, especially if she has lived among such a much-talked-of people as the African Pigmies, of whom really little is known.

With Tommy Tompkins in Korea L. H. Underwood, M.D.

Illustrated. 12mo, cloth, net, $1.25.

A vivid story of life in Korea. Native life is most graphically and humorously presented in connection with the experiences of an American family.

Waxwing (Author of "A Little Green God," etc.) Mrs. Caroline Atwater Mason

The Story of a College Girl's Awakening. 12mo, decorated boards, 30 cents.

The story of a healthy-minded but thoughtless college girl whose views of life are transformed by the accidental meeting with a returned missionary.

A Mother's Year Compiled by Helen Russ Stough, Illustrated by Sarah K. Smith

12mo, cloth, net, $1.25.

A collection of poems and paragraphs that are inspired by the universal human emotion expressed in "A wife! A mother!" Among the contributors are President Roosevelt, Lowell, Dickens, Channing, Bryant, Holmes, Hawthorne, Whittier, Riley, etc.

When Joy Begins Clara E. Laughlin

A Study of a Woman's Life. 12mo, half vellum, net, 50 cents.

A charming sequel both in point of story and period of life to "The Evolution of a Girl's Ideal."

The Rock-a-Bye Book William Sinclair Lord

Charming poems of childhood by a famous lover of children. Decorated quarto, net, 50 cents.

A World Without a Child Coulson Kernahan

A Story for Women and for Men. 16mo, cloth, net, 50 cents.

Mr. Kernahan is daring, for he has had the courage to put in vivid language the logical outcome of "race suicide." Over half a million of Mr. Kernahan's previous booklets have been sold. His latest is assured of universal attention.

FLEMING H. REVELL COMPANY, Publishers

EVERY ONE A HIT!

THIRD EDITION

THE WOGGLE-BUG BOOK

FOURTH EDITION

THE MARVELOUS LAND OF OZ

THE BIGGEST SELLING JUVENILE OF RECENT YEARS

THE CHRISTMAS STOCKING SERIES

FIRST EDITION 60,000
SECOND EDITION IN PRESS

THE WASHEE WASHEE LAUNDRY LIST

15TH THOUSAND

RECIPES: MY FRIENDS' AND MY OWN

FOURTH EDITION

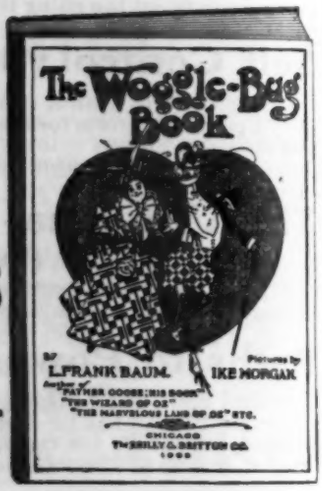

THE FATE OF A CROWN is a rattling story—full of action, of mysteries, of romance. Handsomely dressed. 12mo, decorated cloth, illustrated, $1.50.

THE WOGGLE-BUG BOOK, the latest BAUM book. A laughter-maker for men, women and children. Novel in story, pictures, size, printing and general make-up. Lavishly illustrated in colors by Ike Morgan. Size, 15x11 inches, pictorial cover, 75 cents.

THE CHRISTMAS STOCKING SERIES is made up of the following:

THE NIGHT BEFORE CHRISTMAS	LITTLE BLACK SAMBO
CINDERELLA, AND THE SLEEPING BEAUTY	FAIRY TALES FROM ANDERSEN
A CHILD'S VISIT TO THE ZOO	FAIRY TALES FROM GRIMM

Size, 4 x 3 inches, 128 pages, English vellum binding, with paper sides in full color. Each volume contains from 15 to 27 full-page pictures in colors and from 20 to 40 black-and-white illustrations. An introduction, (printed in each volume,) by L. Frank Baum.
The six volumes put up in miniature book cases made of Japanese wood veneer, with practicable doors glazed with transparent celluloid. Each a perfect little book case. Beautifully finished, dainty and unique. Sure to delight all children. The six books in case, $2.00. In 2 volume sets, 75 cents per set. Per volume, as selected, 35 cents.

THE WASHEE WASHEE LAUNDRY LIST, designed and compiled by W. M. RHOADS. A novelty that is unique, original, clever and useful. A "shape-book"—cut out with a die on the outline of a Chinaman—containing weekly laundry lists for a year and scores of maxims, quibs and aphorisms. Printed on fire-cracker-red paper, with covers in gay colors. Silk cord hangers strung with genuine Chinese coins. 35 cents; leather, 75 cents.

RECIPES: MY FRIENDS' AND MY OWN. A beautifully designed and attractively made book, arranged for the preservation of the recipes which all women collect. 16 illustrations, printed in two colors, high-grade paper, art binding, ribbon marker, handsomely boxed. Cloth, $1.00. Full leather, gilt edges, $2.00.

Publishers THE REILLY & BRITTON CO. **Chicago**

JOHN W. LUCE & COMPANY'S

FALL LIST

THE FOOLISH ALMANAC

By NIXON WATERMAN, GEO. BARR McCUTCHEON W. D. NESBIT, ARTHUR E. PARKE, VIRGINIA VAN DE WATER, and others

Containing humorous chronological data, strange weather predictions, odd points on astronomical phenomena, tides and horoscopes, absurdly funny hints on farming, beauty, health, household matters, etc. Printed in two colors, Illustrated by WALLACE GOLDSMITH. Queerly but attractively bound. Price 75c.

ALL BY WIRE

A telegraphic explanation of a telepathic union of hearts, by FRANK P. SIBLEY. A delightful little love story, told entirely by fac-simile telegrams. Bound in messenger boy covers. Price $1.00

INTIMATE LETTERS of the PRESIDENTS

A small and artistic leather-bound holiday volume, containing a characteristic personal letter by each President of the United States, with explanatory notes. Compiled and edited by LEWIS PERRY, Assistant Professor of English Literature at Williams College. Price 75c. Full leather $1.25

GEORGE BERNARD SHAW; HIS PLAYS

An exceedingly interesting and valuable critical and descriptive review of all the Shaw plays, characters, incidents and motives. By HENRY L. MENCKEN. Cloth, with paper label, uniform with "ON GOING TO CHURCH," and the SHAW PLAYS. Price $1.00

PLAYS OF OSCAR WILDE

Issued in two volumes, containing "Lady Windemere's Fan," "A Woman of No Importance," "An Ideal Husband," and "The Importance of Being Earnest." Attractively bound in cloth, with gold stamping. Two volumes. Price $2.50 net.

JOHN W. LUCE & COMPANY

BOSTON — 209 Washington Street

LONDON — 15 York St., Covent Garden

French Porcelain. By E. S. AUSCHER. TRANSLATED and Edited by WILLIAM BURTON. Deals with the rise of porcelain manufacture in France, the developments at Sèvres during the nineteenth century, and the rise of the modern French porcelain industry at Limoges and elsewhere. A short chapter gives an account of the various forgeries and imitations of the old French Porcelains. Containing 24 plates in colors, and 48 in black and white, with numerous reproductions of the various marks. This edition is limited to 1,250 copies. *Royal 8vo, cloth gilt, gilt top,* $10.00 *net.*

Uniform with the above:

English Earthenware and Stoneware. By W. BURTON, F.S.C. With 24 plates in colors, 54 plates in black and white, and numerous reproductions of the various marks. The edition is limited to 1,450 copies.
Royal 8vo, cloth gilt, gilt top, $10.00 *net.*

A History and Description of the Old French Faience. By M. L. SOLON. Containing 24 plates in color, full-size reproductions of marks, numerous illustrations in black and white, and Preface by WILLIAM BURTON, F.S.C. The edition is limited to 1,200 copies. *Royal 8vo, cloth gilt, gilt top,* $10.00 *net.*

King Leopold II. His Rule in Belgium and the Congo. By JOHN DE COURCY MACDONNELL. A most valuable work, coming as it does from an absolutely authentic source, and showing the forces at work and the ideals of the Belgian King as they have never been before. It may almost be called Belgium's *apologia* for the Congo administration. *With* 48 *full-page plates.* 384 *pages, cloth,* $6.00 *net.*

Canada as It Is. By JOHN FOSTER FRASER. In view of the fact that eighteen large impressions have already been called for of Mr. Foster Fraser's work, "The Real Siberia," and thirteen big impressions of the same author's "America at Work," this new book from his pen is sure to evoke a large amount of interest. This new work will keep the reader vividly entertained with facts on every subject of interest connected with the great country visited by the author. *With about* 40 *full-page illustrations,* $2.00.

The Other Side of the Lantern. By Sir FREDERICK TREVES, Bart., K.C.V.O., C.B., LL.D., Sergeant-Surgeon to H.M. the King, etc., etc. With Photogravure Frontispiece, and 39 full-page plates from photographs by the author. 440 *pp., med. 8vo, cloth, price* $5.00.

Three large impressions were rapidly exhausted, and a fourth impression is now on sale.

The Book of the Cat. By FRANCES SIMPSON. An account of Cats of the past, Feeding of Cats and Kittens, and the Management of Cats. A special chapter on Foreign Cats. The Breeding of Cats is dealt with in ample detail, and advice as to the remedies to be employed for the numerous diseases of cats. 12 full-page plates in color of the various breeds of cats, setting forth the perfect type of animal in each variety, from original paintings expressly prepared. 340 other illustrations of well-known prize-winning cats, and of cat life and character, in addition to useful practical diagrams. *Large 4to, cloth,* $5.00.

CASSELL & COMPANY, Limited

43 and 45 East 19th Street, New York

TRADE TAKE NOTICE

JOHN LANE COMPANY

CHANGE OF PRICE

See New Catalogue Just Issued From the Bodley Head, 67 Fifth Avenue, New York

For New Titles and All Changes in Price for Old Titles

THE INTERNATIONAL STUDIO is the Leading Illustrated Monthly Magazine of Art. Color Plates Suitable for Framing. Over 130 Black and White Illustrations Monthly. Articles by Foremost Writers. Every Phase of Current Art Treated. The International Studio is the Magazine for Libraries, Artists, Architects, Teachers, Museums, Schools, Art Clubs, Decorators, Connoisseurs. People who have Houses and Gardens. People interested in Art Matters. People in all parts of the U. S.

ART IN PHOTOGRAPHY. **Special Supplement International Studio.**
16 Photogravure Illustrations, 100 beautiful reproductions of American and European work, all Mounted Separate and in Full Page. 4to, wrappers, $2.00 net; cloth, $3.00 net.

THE MORALS OF MARCUS ORDEYNE. A Novel. 12mo, $1.50. Fifth Impression.
"Impossible to lay aside."—*N. Y. Times Saturday Review.* By WILLIAM J. LOCKE.

HERETICS. 12mo, $1.50 net. By GILBERT K. CHESTERTON.
Mr. Chesterton sets forth the "Heresies" of Kipling, Yeats, Omar, Bernard Shaw, etc.

BEACONSFIELD. The Novels of the Earl of Beaconsfield. 24mo (6 x 3¾ ins.)
In the New Pocket Library Series. Cloth, 75 cents net; leather, $1.00 net.

TROLLOPE and GEORGE BORROW. In the same series.

NAPOLEON: THE FIRST PHASE. 8vo, $3.50 net. By OSCAR BROWNING.
The Youth and Boyhood of the Emperor. Portraits and Illustrations.

THE DUKE OF REICHSTADT. Ornamental cloth, 8vo, $5.00 net.
By EDWARD VON WERTHEIMER.
The Life of Napoleon's Son, "L'Aiglon." 2 Photogravure Portraits, Illustrations, Facsimile Letter.

THE CREED OF CHRIST. 12mo, $1.25 net. Anonymous.
"As remarkable as Ecce Homo."—The Rev. R. J. CAMPBELL.

MEMOIRS OF A ROYAL CHAPLAIN. 1729-1763. 8vo, $4.00 net.
Portraits and Facsimiles. Edited by ALBERT HARTSHORNE.
Correspondence of King George II.'s Chaplain, Edmund Pyle, with Samuel Kerrich, Vicar of Dersingham.

RIFLE AND ROMANCE IN THE INDIAN JUNGLE. 8vo, $5.00 net.
By Captain A. I. R. GLASFURD (Indian Army).
"In the manner of Mr. Kipling himself."—ACADEMY. Illustrated from Photographs.

THE POEMS OF WILLIAM WATSON. 2 vols. 12mo, $2.50 net.
Author's Collection of his Poems to Date. Edited by J. A. SPENDER.

LAST POEMS. 12mo, $1.50 net. By LAURENCE HOPE.
Posthumous Collection of New Poems by Author of "India's Love Lyrics," "Stars of the Desert."

THE COLLECTED POEMS OF ERNEST DOWSON. 12mo, $1.50 net.
Illustrations and Cover Design by Aubrey Beardsley, and Portrait. Memoir by ARTHUR SYMONS.

PEACE AND OTHER POEMS. 12mo, $1.50 net. By ARTHUR CHRISTOPHER BENSON.

LOVE'S JOURNEY. Poems. 12mo, $1.50 net. By ETHEL CLIFFORD.

MUSICAL STUDIES. 12mo, $1.50 net. By ERNEST NEWMAN.

WHAT IS PHILOSOPHY? 12mo, $1.25 net. By EDMOND HOLMES.

THE ENCHANTED WOODS. 12mo, $1.50 net. By VERNON LEE.

BOOKS AND PERSONALITIES. 12mo, $1.50 net. By H. W. NEVINSON

FIRST EDITION JULY, 1905

THE HOLMAN BLACK FACE TYPE TEACHERS' BIBLE

JUST THE RIGHT SIZE
Neither too large nor too small

LIGHT IN WEIGHT
Easy to carry and easy to read

AND

LOW IN PRICE

This is the very **LATEST** and **NEWEST** Teachers' Bible published. It includes every possible improvement in Bible making. The type is a **Clear, Clean, Sharp BLACK FACE,** and is printed on the finest paper obtainable. It is a beautiful Bible; is **Easy to Read** (just the page for those suffering from impaired eyesight); Compact in Size; Light in Weight; Easy to Carry, and the **Bindings are Absolutely Flexible.**

PRINTED PAGE MEASURES 5⅛ x 7¾ INCHES

THIS IS THE TYPE

The Ammonite insult. 1 SAMUEL, 12. *Samuel reasons with Israel.*

besh said unto Nahash, [b]Make a covenant with us, and we will serve thee.
2 And Nahash the Ammonite answered them, On this *condition* will I make *a covenant* with you, that I may thrust out all your right eyes, and lay it *for* [c]a reproach upon all Israel.
3 And the elders of Jabesh said unto him, [1]Give us seven days' respite, that we may send messengers unto all the coasts of Israel: and then, if *there be* no man to save us, we will come out to thee.
4 ¶ Then came the messengers [d]to Gibeah of Saul, and told the tidings in the ears of the people: and [e]all the people lifted up their voices, and wept.
5 And, behold, Saul came after the herd out of the field; and Saul said, What *aileth* the people that they weep? And they told him the tidings of the men of Jabesh.

B. C. 1095.

b Gen. 26. 28. Ex. 23. 32. 1 Ki. 20. 34. Job 41. 4. Ezek. 17. 13.
c Gen. 34. 14. ch. 17. 26.
1 Forbear us.
d ch. 10. 26. ch. 14. 2. 2 Sam. 21. 6.
e Judg. 2. 4. Judg. 21. 2. Rom. 12. 15.
f Judg. 3. 10. Judg. 6. 34. Judg. 11. 29. ch. 10. 10. ch. 16. 13.
g Judg. 19. 29.

a ch. 8. 5.
b ch. 10. 24.
c Num. 27. 17. ch. 8. 20.
d Num. 16. 15.

and there they made Saul king before the LORD in Gilgal; and there they sacrificed sacrifices of peace offerings before the LORD; and there Saul and all the men of Israel rejoiced greatly.

CHAPTER 12.

1 *Samuel reasons with Israel.* 16 *He admonishes them.* 20 *Comfort in God's mercy.*

AND Samuel said unto all Israel, Behold, I have hearkened unto [a]your voice in all that ye said unto me, and [b]have made a king over you.
2 And now, behold, the king [c]walketh before you: and I am old and grayheaded; and, behold, my sons *are* with you: and I have walked before you from my childhood unto this day.
3 Behold, here I *am*: witness against me before the LORD, and before his

This Bible contains the very best Series of **Helps to the Study of the Bible.**

Every Bookseller and Dealer should have this Bible in stock.
Send for Descriptive Circulars and Prices.

A. J. HOLMAN & CO., PHILADELPHIA

THE FALL ANNOUNCEMENT NUMBER.

Table of Contents.

Weekly Record of New Publications and Order List 686-688
Index to Fall Announcements 689-766
Editorial: The Fall Outlook 767
How Whyte Increased His Business 768
National Association of Stationers 768
Extra Duty on Canadian Pulp Abolished 769
Best-Selling Books in August 769
Notes 769-772

INDEX TO ADVERTISERS.

	PAGE
Altemus (H.) Company	856
American Baptist Publication Soc	854
American Book Company	874
American News Company	848
American Tract Society	880
American Unitarian Association	775
Appeal Publishing Co	773
Armstrong (A. C.) & Son	886
Baker & Taylor Company	859, 880
Baker's Great Bookshop	773
Barnes (A. S.) & Co	887
Blakiston's (P.) Son & Co	773
Bobbs-Merrill Co	674, 675, 888
Books Wanted	772a
Brentano's	871
Butler-Ward Company	880
Caldwell (H. M.) Company	826-829
Cassell & Company	682
Cazenove (C. D.) & Son	773
Century Company, The	672, 673
Chicago University Press	855
Collins (The William) Company	853
Conkey (W. B.) Company	862
Crowell (T. Y.) & Co	650-659
Dodd, Mead & Co	641-645, 872
Dodge Publishing Co	782-787
Doubleday, Page & Co	834-837, 885
Dutton (E. P.) & Co	669
Estes (Dana) & Co	830-833, 854a
Everett Press	868
Fox, Duffield & Co	841
Funk & Wagnalls Co	858
Gilbo & Co	876
Goupil & Co	873
Grafton Press	875
Guarantee Publishing Co	850, 851
Harper & Brothers	633, 788-793
Henley (Norman W.) Publishing Co	867
Holman (A. J.) & Co	684
Holt (Henry) & Co	774
Houghton, Mifflin & Co	660-665
Hurst & Co	877
Jacobs (George W.) & Co	817
Jenkins (W. R.)	773
Kay Printing House	880
Kellogg (A. H.)	880
Laird & Lee	861
Lane (John)	683
Languages Printing Co	870
Leonard Scott Publication Company	849
Libbie (C. F.) & Co	773
Lippincott (J. B.) Co	795-804
Little, Brown & Co	822-825
Lothrop, Lee & Shepard Company	676, 677
Luce (John W.) Company	681
McClure, Phillips & Co	776-781
McClurg (A. C.) & Co	670, 671
McLoughlin Brothers	842, 843
Maggs Bros	773
Manzi, Joyant & Co	873
Merriam (G. & C.) Co	875
Merwin-Clayton Sales Company	874
Moffat, Yard & Co	666-668
Mosher (Thomas B.)	852
Munn & Co	865
Murphy (John J.)	773
Nelson (Thomas) & Sons	838-840
Nunc Licet Press	878
Ogilvie (J. S.) Publishing Co	876
Oxford University Press	818-821
Page (L. C.) & Co	646-649
Peck (George Gottsberger)	878
Pelton (E. R.)	773
Pilgrim Press	869
Pitman (Isaac) & Sons	773
Publishers' Weekly Publications	884
Putnam's (G. P.) Sons	812-816
Reilly & Britton	680
Revell (Fleming H.) Co	678, 679
Saalfield Publishing Co	882, 883
Scribner's (Chas.) Sons	634-640
Scribner's Magazine	881
Small, Maynard & Co	857
Special Notices	773
Spencer (Walter T.)	773
Spon & Chamberlain	879
Steiger (E.) & Co	880
Stitt Publishing Co	863
Stokes (Frederick A.) Company	806-811
Tapley (J. F.) & Co	876
Thompson & Thomas	860
Turner (Herbert B.) & Co	805
University Publishing Co	879
Van Everen (P. F.)	773
Van Nostrand (D.) Company	866
Wahr (George)	879
Warne (Frederick) & Co	844, 845
Wessels (A.) Co	794
Wilde (W. A.) Co	877
Wiley (John) & Sons	864
Winston (John C.) Company	846, 847
Wycil & Co	773

WEEKLY RECORD OF NEW PUBLICATIONS.

☞ The prices of *net* books published under the rules of the American Publishers' Association are preceded in this list by a double asterisk **, and the word net follows the price. The prices of *fiction* (not net) published under the rules are preceded by a dagger †. The prices of *net* books not covered by the rules, whether published by members of the American Publishers' Association or not, are preceded by a single asterisk, and the word net follows the price. ☜

The abbreviations are usually self-explanatory. c. after the date indicates that the book is copyrighted; if the copyright date differs from the imprint date, the year of copyright is added. Books of foreign origin of which the edition (annotated, illustrated, etc.) is entered as copyright, are marked c. ed.; translations, c. tr.; n. p., in place of price, indicates that the publisher makes no price, either net or retail, and quotes prices to the trade only upon application.

A colon after initial designates the most usual given name, as: A: Augustus; B: Benjamin; C: Charles; D: David; E: Edward; F: Frederic; G: George; H: Henry; I: Isaac; J: John; L: Louis; N: Nicholas; P: Peter; R: Richard; S: Samuel; T: Thomas; W: William.

Sizes are designated as follows: F. (folio: over 30 centimeters high); Q. (4to: under 30 cm.); O. (8vo: 25 cm.); D. (12mo: 20 cm.); S. (16mo: 17½ cm.); T. (24mo: 15 cm.); Tt. (32mo: 12½ cm.); Fe. 48mo: 10 cm.). Sq., obl., nar., designate square, oblong, narrow books of these heights.

Alcott, Louisa May. Jack and Jill: a village story; il. by Harriet Roosevelt Richards. [New il. ed.] Bost., Little, Brown & Co., 1905. c. '80, '05. 6+334 p. D. cl., †$2.

Alcott, Louisa May. Under the lilacs; il. by Alice Barber Stephens. [New il. ed.] Bost., Little, Brown & Co., 1905. c. '78, '05. 5+302 p. D. cl., †$2.

Babcock, Maltbie Davenport, *D.D.* The success of defeat. N. Y., Scribner, 1905. c. 7+29 p. D. bds., **50 c. net.

"This address was first given in the city of Baltimore in 1893, before the Convention of the Maryland Christian endeavor union."—*Preface.*

Barbour, Ralph H: Four in camp: a story of summer adventures in the New Hampshire woods. N. Y., Appleton, 1905. [S.] c. 7+249 p. il. 12°, cl., †$1.50.

The doings of about thirty boys in a camp in New Hampshire for the summer months. They are under the charge of a grown man, who puts them through, each day, an interesting programme of exercise, consisting of bathing, games, rowing, swimming, etc. Four out of the number of elder boys take the lead in everything. They are good looking, manly fellows, and have various adventures. A football game ends the story.

Byron, G: Gordon Noël, (*Lord.*) Complete poetical works. Cambridge ed. Bost., Houghton, Mifflin & Co., 1905. c. 21+1055 p. il. por. O. (Cambridge edition of the poets.) cl., $3; hf. cf., $5; hf. mor., $6; tree cf. or full levant, $7.50.

Caesar, Caius Julius. Cæsar [*Latin*]: episodes from the Gallic and the civil wars; with an introd., notes and vocabulary by Maurice W. Mather. N. Y., Amer. Book Co., [1905.] c. 2-549 p. il. pors. map, D. (Morris and Morgan's Latin ser.) cl., $1.25.

Callaway, Frances Bennett. Bee's flower children; il. by Caroline B. Shay. N. Y., Amer. Tract Society, [1905.] c. 13+254 p. 12°, cl., $1.50.

Capwell, Irene Stoddard. Mrs. Alderman Casey; drawings by W. Herbert Dunton. N. Y., R. F. Fenno & Co., [1905.] c. 3-175 p. nar. D. cl., 75 c.

Mrs. Casey of Chicago, but formerly of Ireland, discourses in richest brogue on neighborhood affairs, the servant question, lawn tennis, women's clubs, Mary Ann's lovers, summer hotel life, etc.

Cathcart, Wallace Hugh. Bibliography of the works of Nathaniel Hawthorne. Cleveland, O., Rowfant Club, 1905. c. 3-208 p. por. facsim., 8°, cl. privately printed. [Sold only to members.]

Pt. 1, Works; Pt. 2, Hawthorniana; Pt. 3, Important sales; Auction values.

Chambers, Rob. W: Forest-land; il. in col. by Emily Benson Knipe. N. Y., Appleton, 1905. [S.] c. 7+117 p. sq. O. bds., **$1.50 net.

A successor to "Outdoor-Land," "Orchard-Land," etc. Geraldine and Peter stray into the forest one day and learn from the trees, which they find very talkative and sociable, a great deal that is interesting about the insects that frequent the forest. For quite young children.

Clark, *Mrs.* Susanna Rebecca Graham. Phyllis Burton: a tale of New England. Phil., Griffith & Rowland Press, [1905. S.] c. 2-489 p. il. D. cl., **$1 net.

The large family of Dr. Burton and his delicate wife depended upon "Phil" for thoughtfulness, work and comfort and sympathy at all times. She was bright, helpful and wholly unselfish and in all the complications of family life was an ideal daughter and sister. All the young people are natural and happy and some very pretty love stories are interwoven with the unavoidable trials of the lives of this typical American household.

Dwight, Grace Van Rensselaer. The yellow cat and her friends; il. by Edith Dimock. N. Y., Appleton, 1905. c. 7+88 p. sq. O. bds., **$1.50 net.

Nine short stories, in large type, for very little children. The illustrations are in colors.

Flagg, Ja. Montgomery. "If": a guide to bad manners; text and il. by Ja. Montgomery Flagg. N. Y., Life Publishing Co., 1905. c. 3+107 p. D. cl., 75 c.

Comic pictures and rhymes.

Hess, Isabella R. Saint Cecilia of the court. N. Y. and Chic., Revell, 1905. c. 3-212 p. il. D. cl., $1.25.

St. Cecilia is the name of a little red-headed girl with a fiery temper, who lives in a crowded court in down-town New York. One of the other dwellers in the court is Jim Belway, a cobbler, whose cheeriness, unselfishness and goodness are a blessing to the community. Cecilia's little brother, having injured his back, is taken to a hospital, and in visiting him, Cecilia meets the wise doctor and the rich patient who is fighting liquor, and thanks to them a new world is opened to her.

Hocking, Silas Kitto. The conquering will; il. by Harold Piffard. N. Y., F: Warne & Co., 1905. 4+324 p. D. cl., 75 c.

A young artist receives a commission to paint the portrait of the youngest daughter of a Kentish squire. He finds a household ruled by an utterly selfish older sister who is also Calvinistic in thought and opposed to all pleasure. The artist falls in love, the sister opposes, the artist is given up at her command. He is on the verge of suicide when rescued by a friend. After many dark hours the sister of strong will meets "the conquering will" and all clears up.

Holt, Martin. Out of bondage. N. Y., Benziger Bros., 1905. c. 188 p. O. cl., $1.25.

Story of a friendless waif who was taken from

an asylum to become the drudge of a hard, embittered woman. But at her mistress' death came freedom, and her later adventures in an unknown world brought a solution of many mysteries.

Jackson, Gabrielle Emilie. Little Miss Cricket. N. Y., Appleton, 1905. [S.] c. '05. 249 p. D. cl., †$1.25.

A pretty little girl and her mother almost lose their lives in a steamboat accident on the Massachusetts coast. The mother is carried out to sea on some wreckage, rescued by a steamer and carried on to England and placed in a sanitarium, the shock having affected her memory, so she is unable to tell who she is. The little girl is found by a hard, gaunt New England woman, who takes her to her home and makes a drudge of her. The child finds companionship in the birds and dumb animals, and attracts the love and attention of all who see her. Finally she is by accident restored to her mother, who returns to Boston in good health.

Jordan, Kate. Time the comedian. N. Y., Appleton, 1905. [S.] c. 4+333 p. D. cl., †$1.50.

A shallow, amusement loving woman finds herself stranded in a small manufacturing town of New York with her husband and ten year old daughter. She is so discontented that her husband, by great sacrifices, makes it possible to let her go to New York City for three months. Here she becomes interested in her husband's friend, this leads to the husband's suicide, the woman's life in Paris, the daughter's education as an artist and many more events that typify the superficial, unnatural social life of women of to-day.

Leavitt, Emily Wilder. Palmer groups: John Melvin of Charlestown and Concord, Mass., and his descendants; gathered and arranged for Mr. Lowell Mason Palmer, of New York. N. Y., L. M. Palmer, 1901-1905. 5-450 p. 8°, cl. privately printed.

Livius *Patavinus*, Titus. Selections from Livy; ed. by Harry Edwin Burton. Text ed. N. Y., Amer. Book Co., [1905. S13.] c. 165 p. D. (Morris and Morgan's Latin ser.) pap., 35 c.

McCutcheon, G: Barr. Nedra; il. by Harrison Fisher. N. Y., Dodd, Mead & Co., 1905. [S.] c. 5-343 p. D. cl., **$1.50 net.

Two young Chicago millionaires dreading the festivities planned for their marriage within six weeks, agree to elope. They sail for Manila as brother and sister under an assumed name and suffer shipwreck. The man and a woman fellow passenger reach Nedra, a fertile island; the girl and a fellow passenger meet other adventures. Much plot brings about reunions, but hearts have changed and the couples finally wedded are not those at first intended.

McKibbin, Julia Baldwin. Miriam. Cin., Jennings & Graham, 1905. c. 331 p. D. cl., $1.25.

Story of the South before and during the war, centering in the life of a beautiful young girl who is supposed to be part negro. But the mystery surrounding her birth and the long absence from home of her master's only daughter are cleared up happily. Part of the action of the story takes place abroad.

Miles, Alfred H., *ed.* Fifty-two stories for girls. N. Y., Appleton, 1905. [S.] 4-458 p. il. D. cl., †$1.50.

Fifty-two stories by the best English writers. Among the authors are Evelyn Everett-Green, Sarah Doubney, Nellie Holderness, Lucy Hardy and others.

Our first Old home day at Salem, Maine, August seventeenth, 1904. Bost., Heath, 1905. 18+227 p. il. 8°, cl., $1.

Painter, Franklin Verzelius Newton, *D.D., comp.* Great pedagogical essays, Plato to Spencer. N. Y., Amer. Book Co., 1905. c. 426 p. D. cl., $1.25.

Intended to introduce the student to the principal documents of educational history. Brief biographical sketches are given of all the great educational reformers with selections from their works. There are twenty-six in all.

Phillips, D: Graham. The social secretary; il. by Clarence F. Underwood; decorations by Ralph Fletcher Seymour. Indianapolis, Ind., Bobbs-Merrill Co., [1905. O.] c. 4+197 p. D. cl., †$1.50.

A young Washington girl of good family, needing to earn a living, becomes secretary of a senator's wife and manages her social life for her. The employer is a good woman of much humor who stays natural and attracts her surroundings. Her husband and son are more difficult to manage on the social stage, but the heroine is competent and the details of her dilemmas made some unexpected reading.

Stevenson, Rob. L: Complete poems: A child's garden of verses; Underwoods; Ballads; with prefaces by Mrs. Stevenson. Biographical ed. N. Y., Scribner, 1905. c. '95, '96, '05. 13+318 p. S. cl., $1; limp leath., **$1.25 net.

Stevenson, Rob. L: St. Ives: being the adventures of a French prisoner in England; with a preface by Mrs. Stevenson. Biographical ed. N. Y., Scribner, 1905. c. '96, '97, '05. 26+528 p. cl., $1; limp leath., **$1.25 net.

Stevenson, Rob. L:, *and* Osbourne, Lloyd. The wrong box; with a preface by Mrs. Stevenson. Biographical ed. N. Y., Scribner, 1905. c. '89, '05. 14+331 p. S. cl., $1; limp leath., **$1.25 net.

Thucydides. Thucydides, bks. 2 and 3; ed. by W. A. Lamberton. Text ed. N. Y., Amer. Book Co., 1905. [S13.] c. 167 p. D. (Greek ser. for colleges and schools.) pap., 40 c.

Train, Arthur. McAllister and his double. N. Y., Scribner, 1905. [S.] c. 5+341 p. il. D. cl., †1.50.

A rich New York club man has as his double in physical appearance a man who, after being dismissed from his service for dishonesty, has spent three years systematically as a thief. Circumstantial evidence several times brings suspicion and arrest upon McAllister. The methods of New York police stations, hospitals and prisons are realistically described.

Turpin, Edna Henry Lee. The rose primer. N. Y., Amer. Book Co., [1905. S15.] c. 128 p. il. D. cl., 30 c.

Wagner, C: Justice. N. Y., McClure, Phillips & Co., 1905. [S.] c. 10+227 p. S. cl., **$1 net.

The author of "The simple life" here points out that it is not only necessary to live the simple life, but also to live the upright life, and that we must consider justice not only in regard to our fellow man but also in regard to ourselves, our thoughts and acts. He believes that true Christianity is a power for justice.

Wells, Carolyn. Patty in the city. N. Y., Dodd, Mead & Co., 1905. [S.] c. 9+274 p. il. D. cl., †$1.25.

Patty Fairfield leaves her home in Vernondale, New Jersey, in the beginning of the story, and comes with her father and Grandma Elliott to New York City for the winter. Her father desires that she shall go to school another year, and also take up music. Mr. Fairfield rents a fine apartment facing Central Park and Patty's school days begin again. The story

relates her experiences at a fashionable school, and describes her schoolmates, and also pictures her many happy Saturday afternoons at the circus, theatre, etc.

Wilde, Oscar. Intentions; The decay of lying; Pen, pencil and poison; The critic as artist; The truth of masks. N. Y., Brentano's, 1905. c. 19+263 p. por. D. cl., *$1.50 net.

Wood, Eugene. Back home; il. by A. B. Frost. N. Y., McClure, Phillips & Co., 1905. c. 24+286 p. D. buckram, †$1.50.

A series of humorous sketches of village life as impressed on the memory of a country-bred boy. *Contents:* Introduction; The old red schoolhouse; The Sabbath-school; The revolving year; The swimming-hole; The firemen's tournament; The devouring element; Circus day; The county fair; Christmas back home.

ORDER LIST.

AMERICAN BOOK CO., 100 Washington Sq., E., New York.

Cæsar, Episodes from the Gallic and civil wars..... $1.25
Livius, Selections from Livy..... 35
Painter, Great pedagogical essays..... 1.25
Thucydides, Bks. 2 and 3..... 40
Turpin, The rose primer..... 30

AMERICAN TRACT SOCIETY, 150 Nassau St., New York.

Callaway, Bee's flower children..... 1.50

D. APPLETON & CO., 436-438 Fifth Ave., New York.

Barbour, Four in camp..... †1.50
Chambers, Forest-land.... .....net, **1.50
Dwight, The yellow cat and her friends, net, **1.50
Jackson, Little Miss Cricket..... †1.25
Jordan, Time the comedian..... †1.50
Miles, Fifty-two stories for girls..... †1.50

BENZIGER BROS., 36 Barclay St., New York.

Holt, Out of bondage..... 1.25

BOBBS-MERRILL CO., 9 W. Washington St., Indianapolis, Ind.

Phillips, The social secretary..... †1.50

BRENTANO'S, 5-9 Union Sq., New York.

Wilde, Intentions..... .....net, *1.50

DODD, MEAD & CO., 372 Fifth Ave., New York.

McCutcheon, Nedra..... .....net, **1.50
Wells, Patty in the city..... †1.25

R. F. FENNO & CO., 11 E. 16th St., New York.

Capwell, Mrs. Alderman Casey..... 75

GRIFFITH & ROWLAND PRESS, 1420 Chambers St., Philadelphia.

Clark, Phyllis Burton.....net, **1.00

D. C. HEATH & CO., 120 Boylston St., Boston.

Our first Old home day at Salem, Maine, August 17, 1904..... 1.00

HOUGHTON, MIFFLIN & CO., 4 Park St., Boston.

Byron, Complete poetical works, Cambridge ed.....$3; $5; $6; $7.50

JENNINGS & GRAHAM, 220 W. 4th St., Cincinnati.

McKibbin, Miriam..... ..... 1.25

LIFE PUBLISHING CO., 17 W. 31st St., New York.

Flagg, "If": a guide to bad manners... 75

LITTLE, BROWN & CO., 254 Washington St., Boston.

Alcott, Jack and Jill, new il. ed..... †2.00
——, Under the lilacs, new il. ed..... †2.00

MCCLURE, PHILLIPS & CO., 44-60 E. 23d St., New York.

Wagner, Justice..... .....net, **1.00
Wood, Back home..... †1.50

LOWELL MASON PALMER, 184 Front St., New York.

Leavitt, Palmer groups. (privately printed.)

FLEMING H. REVELL CO., 156 Fifth Ave., New York; 80 Wabash Ave., Chicago.

Hess, St. Cecilia of the court..... 1.25

ROWFANT CLUB, Cleveland, O.

Cathcart, Bibliography of the works of Nathaniel Hawthorne. (privately printed.)

CHARLES SCRIBNER'S SONS, 153-157 Fifth Ave., New York.

Babcock, The success of defeat...net, **50
Stevenson, Complete poems, Biographical ed..... ....$1; net, **1.25
——, St. Ives, Biographical ed..$1; net, **1.25
——, *and* Osbourne, The wrong box, Biographical ed.....$1; net, **1.25
Train, McAllister and his double..... †1.50

FREDERICK WARNE & CO., 33 E. 23d St., New York.

Hocking, The conquering will..... 75

RECENT ENGLISH BOOKS.

BEST, R. H., and others. Brassworkers of Berlin and of Birmingham. Comparison Joint Report. P. S. King. Cr. 8vo. swd. 1s. net.

BOOK PLATES. Artistic, Heraldic, Allegorical, 13 in packet. Owen. 1s. net.

CROOK C. W. Helps to the Study of Milton's "Areopagitica" and English Sonnets. Ralph, H. 2 vols. cr. 8vo. limp, 2s.

ENCHIRIDION Militis Christiani. Manual of the Christian Knight. Replenished with most wholesome Precepts made by the famous clerk Erasmus of Rotterdam, to which is added a new and marvellous profitable Preface. Methuen. 12mo, 7 x 4¼, pp. 294, 3s. 6d net.

MORGAN, R. C. The Life of Richard Weaver, the Converted Collier. New edit. Morgan & S. Cr. 8vo. 7½ x 4⅜, pp. 128, 1s.

NICHOLSON W. Smoke Abatement. A Manual for the use of Manufacturers, Inspectors, Medical Officers of Health, Engineers, and others. Griffin. Illus. Cr. 8vo. 7⅞ x 5⅛, pp. 264, 6s. net.

QUEUX, W. le. Confessions of a Ladies' Man. Being the Adventures of Cuthbert Croom of his Majesty's Diplomatic Service. Hutchinson. Cr. 8vo. 7¾ x 4¾, pp. 316, 6s.

RAMSAY, W. Decomposition of Water by Radium. Wesley. 8vo. pp. 3, 6d. net.

ROBERTS, W. J. Literary Landmarks of Torquay. Being a Record of its Literary Associations. T. W. Laurie. 12mo. 7⅜ x 4⅛, pp. 48, 1s.

SESSIONS, F. Literary Celebrities of the English Lake District. E. Stock. Illus. Cr. 8vo. 7⅞ x 5¼, pp. 248, 6s.

WILSON, H. W. Japan's Fight for Freedom. The Story of the War between Russia and Japan. Vol. 2. Amalgamated P. 4to. 12s. 6d. net.

INDEX TO FALL ANNOUNCEMENTS.

In this list publishers' announcements are indexed by author, title or subject and series. Titles already recorded in THE PUBLISHERS' WEEKLY *have been generally excluded.*

Where binding is not stated the books are generally understood to be in cloth binding; "bds.," particularly in the department of Juvenile fiction, generally means illuminated or fancy board covers.

Fuller information of the books announced will be found in the publishers' advertising pages, index to which is given on page 685.

A B C fun. il. in color. 25 c. Thompson & T.

Abandoned farm. Holmes, M. J. †$1. G: W. Dillingham.

Abbeys of Great Britain, Ruined. Cram, R. A. **$2.50 net; **$5 net. Pott.

Abbeys, Romance of the French. Champney, E. W. **$3 net. Putnam.

Abbotsford. Smith, W:, *jr.* *$3 net. Macmillan.

Abbott, Jacob. The Rollo books. New ed. 14 v. il. 16°, ea., 50 c. Crowell.

Abbott, Lyman. The personality of God. (Draft of sermon.) 12°. **30 c. net. Crowell.

Abdominal operations. Moynihan, B. G. A. Saunders.

Abrams, Alb. Man and his poisons. 12°. $1.50 Treat.

Abroad with the Jimmies. Bell, L. 75 c. Stitt.

Accidents. *See* Dulles, C. W. Blakiston.

Acton, *Lord.* Cambridge modern history; ed. by A. W. Ward *and* G. W. Protheroe. In 12 v. 8°. ea., *$4 net. Macmillan.

New volume: v. 9, Napoleon and his times.

Actors and actresses, Famous. Kobbé, G. 2 v. boxed, $3; $6.50; separately, $1.50. Little, B. & Co.

Adams, S. Writings; ed. by H: A. Cushing. Limited ed. In 3 or 4 v. v. 2. 8°. hf. leath., ea., subs., **$5 net. Putnam.

Addams, Jane. Newer ideals of peace. 12°. (Citizens' lib.) hf. leath., **$1.25 net. Macmillan.

Addison, Julia DeW. Art of the National Gallery (London). il. 12°. (Art galleries of Europe ser.) **$2 net; ¾ mor., **$4 net. L. C. Page.

Adler, Felix. Essentials of spirituality. 12°. **$1 net. Pott.

Adler, Felix. Life and destiny. **50 c. net. McClure, P.

Administration of the sacraments and other rites of the Armenian church. Conybeare, F. C., *ed.* $7. Oxford Univ.

Administrative law of the U. S. Goodnow. F. J. Putnam.

Adolphe. Constant, B: **$1 net. Putnam.

Adoration series, tied with ribbon, 5½ x 4. 25 c.; wild rose ed., silkoline, 40 c.; full limp mor., 75 c. Caldwell.

Contents: Daily mercies.—The Christmas star.—Bright flowers.—Christmas joy bells.—The heavenly choir.—There's Heaven ahead.

Adrift on a junk. Rathborne, St. George. $1. Saalfield.

Advanced algebra. Schultze, A. Macmillan.

Adventures in Pondland. Stevens, F. L. $1.25. McClurg.

Adventures of Harry Rochester. Strang, H. †$1.50. Putnam.

Adventures of John Whopper. Clark, *Bp.* 50 c. L. C. Page.

Adventures of Princess Dantipet. Corbett, *Mrs.* G: †$1.25. Lippincott.

Æsop, The modern. **$2 net. Moffat, Yard.

Africa. *See* Geil, W: E. A Yankee in Pigmyland. **$1.50 net. Dodd.

Africa. *See* Schillings, C. G. With flashlight and rifle. Harper.

Agnosticism and theism in the 19th century. Armstrong, R. A. *80 c. net. Am. Unitarian.

Agriculture, Economics of. Taylor, H: C. **$1.25 net. Macmillan.

Agriculture, Elements of. Bailey, L. H. Macmillan.

Ainger, Alf., *Canon.* Lectures and essays. Cr. 8°. Macmillan.

Ainslee, Kathleen. Catharine Susan's little holiday. col. il. 16°, bds., †25 c. Stokes.

Ainslee, Kathleen. Lady Tabitha and us. col. il. 12°, bds., †50 c. Stokes.

Air brake catechism, New York. Blackall, R. H. $1.25. Henley.

Alabama, Civil War and Reconstruction in. Fleming, W. L. Macmillan.

Albanesi, E. Maria, [Effie A. Rowlands.] Capricious Caroline. 12°. †$1.50. Lippincott.

Alcazar classics: miniature ser., 1905. il., tall 16°, covered box, 75 c. Caldwell.

New volumes: Burns, Poems.—Porter, Rose, Love's thread of gold and other poems.—Barrie, Little minister.—Ruskin, Mornings in Florence.—Chadwick, Splendors of nature and other poems.—Field, Eugene, Story of the two friars.

Alcestis. Wiley, S. K. Macmillan.

Alcott, Louisa M. Jack and Jill; il. by H. R. Richards. 8°. $2. Little, B. & Co.

Alcott, Louisa M. The "Little woman" series. 8 v. il. 8°. boxed. $16. Little, B. & Co.

Alcott, Louisa M. Under the lilacs; il. by A. B. Stephens. 8°. $2. Little, B. & Co.

Alcott, Louisa M. *See* Beach, S. C. Daughters of the Puritans. *$1.10 net. Am. Unitarian.

Aldin, Cecil, *il.* Gay dog. $1.50. Dutton.

Alexander, *Mrs.* Francis, *tr.* Il libro d'oro of those whose names are written in the Lamb's book of life. Cr. 8°. **$2 net; hf. mor., **$4 net. Little, B. & Co.

Algebra, Advanced. Schultze, A. Macmillan.

Algonquin series. 12°. ea. book in fancy box. per v., $1.50. Crowell.

New volumes: Spender's Browning calendar.—Miller, By the still waters; Face of the Master; In perfect peace; Inner life.—Van Dyke, Poetry of the psalms; Ships

and havens.—Genung, Stevenson's attitude to life.—Lindsay, What is worth while?

Alice's adventures in Wonderland. *See* Dodgson, C: L. $1.50. Stokes.

All by wire: a telegraphic explanation of a telepathic union of hearts. Fac-simile reproductions of telegrams. †75 c. J: W. Luce.

Allen, C. D. American book-plates. New and cheaper ed. il. Cr. 8°. **$2.50 net. Macmillan.

Allen, Grant. Flashlight on nature. New ed. il. 8°. **$1.35 net. Doubleday, P.

Allen, Willis Boyd. Gold hunters of Alaska. il. 12°. (Boys' own author ser.) †$1. Estes.

Almanacs. *See* advertisements Crowell.—Dodd.—Dodge Pub. Co.—Doubleday, Page.—Elder.—John W. Luce.—Moffat, Yard & Co.—L. C. Page.—Pilgrim Press.—Wessels.

Allmy, J. *See* Cadiot, B. J. Jenkins.

Alphabet, An. Thorley, E. J. †75 c. Stokes.

Alphabet of history. Nesbit, W. D. **75 c. net. P. Elder.

Altemus' Bo-Peep series. 8 titles. il. 4°. illuminated sides. 50 c. Altemus.

Altemus' Boys and girls booklovers ser. il. 12°. 50 c. Altemus.

New titles: Robbie's Bible stories, by Gertrude Smith.—Face the lions, by F. A. Eckman.—Del's debt, by Julie M. Lippmann.—The Middleton bowl, by Ellen Douglas Deland.—The Little Women Club, by Marion Ames Taggart.

Altemus' Children of the Bible series. Willard, J. H. il. 12°. ea., 50 c. Altemus.

Contents: The boy who obeyed (Isaac).—The farmer boy (Jacob).—The favorite son (Joseph).—The adopted son (Moses).—The boy general (Joshua).—The boy at school (Samuel).—The shepherd boy (David).—The boy who would be king (Absalom).—The captive boy. (Daniel).—The boy Jesus.

Altemus' Esperance ser: gems of thought from authors, essayists and divines. ooze cf. repoussé effect. 75 c. Altemus.

Contents: 18 titles. (For souvenirs, birthday and holiday gifts.)

Amateur gardener's rose book. Hoffmann, J. *$2.50 net. Longmans.

America, Oldest, Short sketches from. Driggs, J: B. **75 c. net. Jacobs.

America to England. Savage, M. J. net. Putnam.

American art, Hist. of. *See* Van Dyke, J: C., *ed.* Macmillan.

American authors, Famous. Bolton, S. K. $2; $3. Crowell.

American beauties: [pictures]. Kimball, A. per set, **$3 net. Scribner.

American book-plates. Allen, C. D. New ed. **$2.50 net. Macmillan.

American book prices current, 1905. Livingston, L. S. **$6 special net. Dodd.

American commonwealths ser. 16°. **$1.10 net. Houghton, M. & Co.

New volumes: Louisiana, by A. Phelps.—Rhode Island, by I. B. Richman.—Michigan, by T: M. Cooley. New rev. ed.

American diplomacy. Moore, J: B. **$2 net. Harper.

American estates and gardens. Ferree, Barr. *$10 net. Munn & Co.

American Executive. Finley, J. H. **$1.25 net. Century.

American girl in Korea. Barnes, Annie M. $1.25. Penn Pub.

American heroes and heroines. Bouvé, P. C. $1.25. Lothrop.

American in New York. Read, Opie. †$1.25. Thompson & T.

American-Jewish year book. 5666 (1905-06) ed. by Cyrus Adler *and* Htte Szold; containing biography of Penina Moise, Jewish poetess, and biographical sketches of Jewish Communal workers in United States. 12°. 75 c. Jewish Pub. Soc.

American laws of bridge: adopted May, 1905. **75 c. net. Scribner.

American lectures on the history of religions. Cr. 8°. **$1.50 net. Putnam.

New volume: Steindorff, Religion of the ancient Egyptians.

American legislatures. Reinsch, P. S. **$1.25 net. Century.

American literary masters. Vincent, L. H. Houghton, M. & Co.

American nation; ed. by A. B. Hart. In 28 v. il. Cr. 8°. per v., **$2 net; per set of 1st or 2d 5 vols., boxed, **$9 net. Harper.

New volumes: 8, Preliminaries of the Revolution, by G: E. Howard.—9, American Revolution, by C. H. Van Tyne.—10, Confederation and the Constitution, by A. C. McLaughlin.

American painting, Hist. of. Isham, S: Macmillan.

American poems, Best hundred. Howard, J: R. 35 c.; 75 c.; 60 c. Crowell

American political history, 1763-1876. Johnston, A. 2 v. Putnam.

American Revolution. Van Tyne, C. H. **$2 net. Harper.

American science ser. for schools and colleges. Holt.

New volume: Chamberlin *and* Salisbury. Geology, v. 2.

American state (The). Willoughby, W. W., *ed.* 8 v. ea., **$1.25 net. Century.

American statesmen ser. Second ser. 12°, **$1.25 net. Houghton, M. & Co.

New volume: James G. Blaine, by E: Stanwood.

American war ballads and lyrics. Eggleston, G: C. 2 v. ea., $1. Putnam.

Americans, Country homes of famous. Capen, O. B. **$5 net. Doubleday, P.

Ames, Fisher. Bridge whist and its laws. 16°. limp leath., 50 c. Wessels.

Ames, V. B. Matrimonial primer. il. **75 c. net. P. Elder.

Among French inns. Gibson, C: **$1.60 net; **$4 net. L. C. Page.

Among the birds; or, selections from the poets about birds. Col. pl. 16°. limp leath., 75 c. Estes.

Among the flowers; or, selections from the poets about flowers. Col. pl. 16°. limp leath., 75 c. Estes.

Amsden, Dora. Impressions of Ukiyo-ye: the school of Japanese print artists. il. 7¼ x 6¼. bds., **$1.50 net. P. Elder.

Amy in Acadia. Reed, H. L. †$1.50. Little, B. & Co.

Anatomy and physiology for nurses. Lewis, Le Roy. Saunders.

Anatomy of melancholy. Burton, R: Lim. ed. 3 v. $6. Estes.

Anchor of the soul. Herford, Brooke. *$1.50 net. Am. Unitarian.

Ancien régime. Taine, H. Heath.

Ancient grudge. Pier, A. S. †$1.50. Houghton, M. & Co.

Ancient landmark. Waltz, E. C. †$1.50. McClure, P.

Ancient legends of Roman history. Pais, E. **$4 net. Dodd.

Ancient Spanish ballads. Lockhart, J. G., *tr.* $1.25. Putnam.

Ande Trembath. Kemp, M. S. †$1.50. C. M. Clark Pub. Co.

Andersen, Hans Christian. Christmas tree. (Young readers' lib.) 35 c. McLoughlin.

Andrews, A. L. Specimens of discourse. Holt.

Anglicanism, Aspects of. Moyes, *Mgr.* Longmans.

Animal autobiographical series. 12°. ea., $1.50. Caldwell.

Contents: Bragdon, O. H., Pup: autobiography of a greyhound.—Clifford, Mollie Lee, Yoppy: autobiography of a monkey.—Sellon, Gertrude, Neddy, the autobiography of a donkey.

Animal heroes. Seton, E. Thompson, $2. Scribner.

Animal snapshots. Lottridge, S. A. Holt.

Animals I have known. Beavan, A. H. **$1.50 net. Stokes.

Animals. *See* Schillings, C. G. With flashlight and rifle. Harper.

Animals, Extinct. Lankester, E. R. Holt.

Annals of botany. *See* Balfour, I: B., *ed.* Oxford Univ.

Annandale, Nelson. The Faroes and Iceland: studies in island life. il. Cr. 8°. *$1.50 net. Oxford Univ.

Antarctic regions. *See* Scott, R. H. Voyage of the *Discovery.* Scribner.

Anti-worry recipe. Porter, D. L. *25 c. net. Am. Tract.

Antrim, Minna Thomas. At the sign of the golden calf. 16°. 50 c.; ooze cf., boxed, $1. Altemus.

Antrim, Minna Thomas. Knocks—witty, wise, and—. 100 epigrams. 16°. **75 c. net; ooze shp., boxed, **$1.50 net. Jacobs.

Antrim, Minna Thomas. Sweethearts and beaux. 12°. 50 c.; ooze cf., boxed, $1. Altemus.

Apology for idlers, and other essays. Stevenson, R. L. 25 c.-75 c. Mosher.

Apostolic age. Votaw, C. W. Macmillan.

Apostolic age in the light of modern criticism. Ropes, J. H. (In press.) Scribner.

Appointed way. Daring, Hope. $1.25. Amer. Baptist.

Approach to philosophy. Perry, R. B. **$1.50 net. Scribner.

Approved selections for memorizing in city schools, grades 1-8. 1st 3 years, 25 c.; 4th year, 25 c. Hinds.

Apuleius, Lucius. The golden ass; tr. by W: Adlington; repr. from the 1st ed. of 1566. f°. hand-made pap., **$10 net. (Ed. limited to 200 cops.) Brentano's.

Arcadian library. T. bds., $1.25. Badger.

New editions: Barnard, E: W., Conceits of a general lover.—Cloud, Virginia Woodward, A reed by the river.—Masters, E. L., Maximilian: a drama.—Saunders, C: F., In a poppy garden.—Thomas, Edith M., The dancers.—Wetherald, Ethelwyn, Tangled in stars.

Architect, owner and builder before the law. Clark, T. M. Macmillan.

Architects' library; ed. by F. M. Simpson. Longmans.

Volumes in preparation: Simpson, F. M., A history of architectural development. 3 v. il. 8°. (Vol. 1 in press.)

Architectural development. Simpson, F. M. 3 v. Longmans.

Architecture, Italian. Brown, J. W. *$1 net. Scribner.

Architecture, Renaissance, Character of. Moore, C: H. Macmillan.

Aretino. *See* Van Dyke, P. Renascence portraits. **$2 net. Scribner.

Ariel booklets. frontispiece. 32°. cf., $1.25. Putnam.

Contents: 1, Franklin, Autobiography.—2, Rossetti, Blessed damozel.—3, Browning, Christmas Eve and Easter Day.—4, Concerning friendship.—5, Gaskell, Cranford.—6, Dickens, Cricket on the hearth.—7, Christmas carol.—8, Keats, Eve of St. Agnes.—9, Irving, Legend of Sleepy Hollow.—10, Marcus Aurelius, Thoughts.—11, Emerson *and* Cicero, On friendship.—12, Tennyson, Princess.—13, Brown, Rab and his friends.—14, Coleridge, Rime of the ancient mariner.—15, Thackeray, Rose and ring.—16, Omar Khayyâm, Rubáiyát.—17, Sayings of Poor Richard.—18, Shakespeare, Sonnets.—19, Browning, Sonnets from the Portuguese.—20, Ruskin, Sesame and lilies.—21, Arnold, Sweetness and light.—22, Bryant, Thanatopsis.—23, Goldsmith, Vicar of Wakefield.—24, Calverley, Verses and flyleaves.—25, Stevenson, Virginibus puerisque.

Ariel booklets. frontispiece. 32°. boxed, mor., 75 c. Putnam.

New volumes: Stevenson, Will o' the Mill.—Keats, Endymion.—Ruskin, Crown of wild olive.—Pascal, Thoughts.—Browne, Religio medici.—Penn, Fruits of solitude. 2 v.—Tennyson, In memoriam.—Addison, Sir Roger de Coverley papers.—Love letters of Abelard and Héloise.—Gilbert, Bab ballads. 2 v.—Arabian nights. 6 v.—Shakespeare, Tempest.—Much ado about nothing.—Midsummer night's dream.—Merchant of Venice.—As you like it.—Twelfth night.—Romeo and Juliet.—Julius Cæsar.—Macbeth.—Hamlet.—Porter, *comp.*, About women.—About children.—La Rochefoucauld, Maxims.—"Ouida," Dog of Flanders.—Irving, Bracebridge Hall.—Knickerbocker's New York.—Tales of a traveller.

Arizona sketches. Munk, J. A. **$2 net. Grafton Press.

Arme spielmann (Der). Grillparzer. Heath.

Armenian church, Administration of the sacraments and other rites of. Conybeare, F. C., *ed.* $7. Oxford Univ.

Armour, J. P. Edenindia: story of adventure on a Utopian island. 12°. †$1.50. G: W. Dillingham.

Armstrong, R: A. Agnosticism and theism in the 19th century. 12°. *80 c. net. Am. Unitarian.

Armstrong, *Sir* Wa. Sir Joshua Reynolds, first president of the Royal Academy. il. 8°. *$3.50 net. Scribner.

Armstrongs, The. Richards, L. E. †$1.25. Estes.

Arnold, Matthew. Sohrab and Rustum; ed. by J. H. Castleman. Heath.

Around the world with "Josiah Allen's wife." Holley, M. †$1.50. G: W. Dillingham.

Art, American, Hist. of. *See* Van Dyke, J: C., *ed.* Macmillan.

Art, Criticism of. Finberg, A. J. Scribner.

Art galleries of Europe ser. il. **$2 net; ¾ mor., **$4 net. L. C. Page.
New volume: Art of the National Gallery, by J. D. Addison.—Art of the Venice Academy, by M. K. Potter.

Art in photography; with sel. examples of Amer. and European work. il. mounted as separate full-p. il. 4°. (International studio supp.) *$3 net; pap., *$2 net. Lane.

Art literature stories. Grover, E. O. nos. 1, 2, ea., 50 c.; no. 3 (Chutter), 75 c. Atkinson, M. & G.

Art lovers' ser. il. boxed, **$2 net; ¾ mor., **$4 net. L. C. Page.
New volume: The Bible beautiful, by E. M. Hurll.

Art lovers' treasury. Lowell, C. T. **$1.20 net. Estes.

Art of organ building. Audsley, G: A. 2 v. **$20 spec. net; **$35 spec. net. Dodd.

Art of the National Gallery. Addison, J. De W. **$2 net; **$4 net. L. C. Page.

Art of the Venice Academy. Potter, M. K. **$2 net; **$4 net. L. C. Page.

Art of writing and speaking the English language. Cody, Sherwin. 18°. per v., 75 c. Caldwell.
New volumes: Dictionary of errors.—How to read and what to read.

Art, Reason in. Santayana, G: **$1.25 net. Scribner.

Art, Roman. Strong, *Mrs.* A. Scribner.

Art, Womanhood in. Spalding, P. E. **$1.25 net. P. Elder.

Artists' way of working. Sturgis, R. 2 v. **$12.50 net. Dodd.

Arts and crafts of old Japan. Dick, S. *$1.20 net. McClurg.

As it may be. Rogers, B. S. *$1 net. Badger.

As the goose flies. Pyle, K. $1. Little, B. & Co.

Aspects of Balzac. Helm, W. H. *$1 net. Pott.

Assaying, Manual of, Miller's. $1. Wiley.

Assaying, Practical system of. Koenig, G: A: Baird.

Astronomy, Catechism of. Ortmann, A. *75 c. net. Murphy.

Astronomy, Elementary. Moulton, F. R. Macmillan.

Astronomy in the Old Testament. Schiaparelli, G. Oxford Univ.

Astronomy, spherical, Compendium of. Newcomb, S. Macmillan.

Astronomy. *See also* Clerke, A. M. System of the stars. Macmillan.

Astrophel and Stella. Sidney, *Sir* P. *$1 net; *$1.50 net. Mosher.

At our own door. Morris, S: L. *35 c. net. Revell.

At the big house. Culbertson, Anna Virginia. †$1.25. Bobbs-M.

At the emperor's wish. Davis, O. K. †$1.25; *or* †$1.50. Appleton.

At the fall of Port Arthur. Stratemeyer, E: †$1.25. Lee & S.

At the sign of the dollar: American humorous verse; il. by E. W. Kemble. $1. Fox, D.

At the sign of the golden calf. Antrim, M. T. 50 c.; $1. Altemus.

At the sign of the Jack o' Lantern. Reed, M. **$1.50-**$3.50 net. Putnam.

Atherton, Gertrude. The travelling thirds. 8°. †$1.25. Harper.

Atlas, Classical, Murray's small. Grundy, G. B., *ed.* $1.50. Oxford Univ.

Aucassin and Nicolette; tr. by And. Lang; with 12 photogravures after Gilbert James. (Photogravure and color ser.) Dutton.

Auction prices of books. 4 v. 8°. **$40 spec. net. [Sold only in sets.] Dodd.

Audubon, John W. Audubon's western journal, 1849-1851, from manuscript record of an overland trip through Texas, Mexico, and Arizona to the gold-fields of California; ed. with biog. introd., notes and index, by Maria R. Audubon. 8°. *$3 net. A. H. Clark Co.

Audsley, G: A. Art of organ building. 2 v. il. 4°. **$20 spec. net [100 sets]; ed. de luxe [250 sets], **$35 spec. net. Dodd.

Aunt Sarah. Pratt, A. L. $1.50. Badger.

Auscher, E. S. French porcelain; tr. and ed. by William Burton. il. in col. and black and white. Royal 8°. *$10 net. Cassell.

Austen, Jane. Hill, C. *$1.50 net. Lane.

Austen's, Jane, sailor brother. Lane.

Austin, Alf. The garden that I love. col. il. 8°. Macmillan.

Austin, Martha W. Tristam and Isoult. (Dramatic poem.) $1. Badger.

Australian life in town and country. il. 12°. (Our Asiatic neighbours.) **$1.20 net. Putnam.

Author and printer. Collins, F. H. $2.25; $2.75. Oxford Univ.

Authors at home. Gilder, J. L. *and* J. B. **50 c. net. Wessels.

Auto fun: pictures and comments from *Life.* Obl. 8°. **$1 net. Crowell.

Autocrat of the breakfast table. Holmes, O. W. $1.50. L. C. Page.

Automobile. Welsh, C: $1.25. Caldwell.

Automobile dictionary. Krausz, S. Stokes.

Ave Roma immortalis. Crawford, F. M. New ed. in 1 v. **$2.50 net. Macmillan.

Awakening, The next great. Strong, Josiah. 75 c.; pap., 35 c. Baker & T.

Awakening (Revival) in Wales. Penn-Lewis, *Mrs.* J. Revell.

Aye, Olive. Santa Claus' wonderful candy circus. col. il. 50 c. Laird & Lee.

Ayer, Mary A., *comp.* The joys of friendship. **$1 net; ed. de luxe, burnt leath., **$2 net. Lee & S.

Ayesha. Haggard, H. R. †$1.50. Doubleday, P.
Ayres, S. G. Complete index to Expositor's Bible. *$1 net. Armstrong.
B, T. Upton letters. **$1.25 net. Putnam.
Babcock, Maltbie Davenport. The success of defeat. **50 c. net. Scribner.
Babcock, Maltbie Davenport. Robinson, C: E. 2d ed. 12°. **$1 net. Revell.
Baby Bullet. Osbourne, L. †$1.50. Appleton.
Baby Mishook. il. (Six to sixteen ser.) 75 c. Caldwell.
Back from the Philippines. Young, O. E. 15 c. Dick & F.
Back home. Wood, E. †$1.50. McClure, P.
Back to Arcady: a Kentucky love story. †$1.50. Turner.
Bacon, Alice M. In the land of the gods: [stories.] 12°. Houghton, M. & Co.
Bacon, Edgar Mayhew. Nation builders. 12°. $1. Eaton & M.
Bacon (*Lord* Francis) cryptograms in Shakespeare. Platt, I: Hull. **$1 net. Small, M.
Baghot, R: *See* Du Cane, E.
Baglioni (The). Eno, H: L. **$1.25 net. Moffat, Yard.
Bagot, R: The passport. 8°. †$1.50. Harper.
Bailey, Carolyn L. Wonder tale of Gooseland. il. Holt.
Bailey, L. H. Elements of agriculture. il. 16°. Macmillan.
Bailey, L. H. Plant breeding. New ed., with add. chapters. 12°. Macmillan.
Bain, F. W., *tr.* A digit of the moon, and other love stories from the Hindoo. il. 8°. †$1.50. Putnam.
Bain, W:, *M.D.*, and Edgecombe, Wilfrid. Physiology and therapeutics of the Harrowgate waters, baths and climate applied to the treatment of chronic diseases. In press. Longmans.
Baker, A. L. Quaternions. Van Nostrand.
Baker, Cornelia. The queen's page. il. 12°. †$1.25. Bobbs-M.
Baker, *Gen.* La Fayette C. Daring exploits of scouts and spies. il. $1.75. Thompson & T.
Baker, Louise R. The old Monday farm. il. 12°. (Young of heart ser.) †50 c. Estes.
Baker *and* Carpenter language reader ser. 6 v. il. 12°. Macmillan.
Contents: First year, by F. T. Baker, G: R. Carpenter *and* Kath. B. Owen.—Second year, by F. T. Baker, G: R. Carpenter, *and* Kath. B. Owen.—Third year, by F. T. Baker, G: R. Carpenter, *and* Mary E. Brooks.—Fourth year, by F. T. Baker, G: R. Carpenter *and* Ida E. Robbins.—Fifth year, by F. T. Baker, G: R. Carpenter, *and* Mary F. Kirchew.—Sixth year, by F. T. Baker, G: R. Carpenter, *and* Jennie F. Owens.
Balch's Board of Health. Banks & Co.
Baldwin, May. Girls of St. Gabriel's. il. 12°. †$1.25. Lippincott.
Balfour, Isaac B., *and others, eds.* Annals of botany. v. 19, no. 73, 74. ea., $3.50. Oxford Univ.
Ballad of a nun. Davidson, J: **50 c. net; **75 c. net. Lane.
Ballads of Lost Haven. Carman, Bliss. **$1.50 net. Small, M.
Ballads of the nations. il. 16°. $1.25. Putnam.
Contents: American war ballads and lyrics. 2 v., ea., $1.—Book of British ballads.—German ballads.—French ballads.—Irish melodies and songs.—Ancient Spanish ballads.
Balzac, Honoré. Brunetière, F. **$1.50 net. Lippincott.
Balzac, Aspects of. Helm, W. H. *$1 net. Pott.
Balzac, Lesson of. *See* James, H: Question of speech. Houghton, M. & Co.
Bangs, J: Kendrick. A proposal under difficulties. 16°. (Black and white ser.) †50 c. Harper.
Bangs, J: Kendrick. Mrs. Raffles. il. 16°. †$1.25. Harper.
Banister, Corrilla. A modern miracle: psychic power made plain. 12°. **75 c. net. Grafton Press.
Banjo talks. Culbertson, A. V. Bobbs-M.
Bannerman, Helen. Pat and the spider. col. il. 32°. (Dumpy ser.) bds., 50 c. Stokes.
Banquet book. *See* Reynolds, C. Putnam.
Barbeau, A. World of fashion and of letters at Bath under Queen Anne and the Georges; pref. by A. Dobson. il. 8°. **$4 net; Ed. de luxe with extra ils. [50 cops.], **$14 spec. net. Dodd.
Barbizon days. Smith, C: S. $2. Wessels.
Barbour, *Mrs.* A. Maynard. Reaping the whirlwind. 12°. †$1.50. Lippincott.
Barbour, Ralph H: Four-in-camp. 12°. $1.50. Appleton.
Barbour, Ralph H: An orchard princess. col. il. by James Montgomery Flagg. ornamental box. $2. Lippincott.
Baird, E. Chinese life in town and country. Library ed. il. 12°. (Our Asiatic neighbours.) **$2.25 net. Putnam.
Barham of Beltana. Norris, W: E. †$1.50. Longmans.
Barine, Arvède. Louis XIV. and La Grande Mademoiselle. il. 8°. **$3 net. Putnam.
Baring-Gould, Sabine. Siegfried. il. 12°. (Music lovers' ser.) $2. L. C. Page.
Barnes, Almont. Elysian fields, and other stuff. (Sons of seventy, 1st ser.) limp. leath., $1. Hamilton Adams.
Barnes, Annie M. An American girl in Korea. il. 12°. $1.25. Penn Pub.
Barnes, Howard T. Ice formation. Wiley.
Barnes, Ja. Outside the law. 12°. †$1.50. Appleton.
Barnwell, George. Lillo. Heath.
Baronet ragpicker. Coom, C: S. †$1.50. Revell.
Barr, Amelia E. Cecilia's lovers. il. 12°. †$1.50. Dodd.
Barr, Amelia E. Trinity bells. New ed. 12°. †$1.50. Dodd.
Barr, Rob. Speculations of John Steele. il. 12°. †$1.50. Stokes.
Barrett, A. G. Wilson. The silver pin. il. 12°. †$1.50. Saalfield.
Barrie, Ja. M. My Lady Nicotine. il. sm. 4°. $1; full page calf, $2. Caldwell.
Barrington, *Mrs.* Russell. Reminiscenses of G. F. Watts. il. pors. 8°. *$5 net. Macmillan.

Barrows, Ma. M. The value of simplicity. Introd. by Julia Ward Howe. Cameo buff pap., large 12°. boxed, $1.50; full limp chamois, $2.50; de luxe ed., $4. Caldwell.

Bartley, E. H. Physiological and clinical chemistry. 2d ed. 47 il. 12°. *$1 net. Blakiston.

Bascom, Caroline Crowninshield. The bird hospital. il. 5 x 7. (Pleasant street ser.) 75 c. Caldwell.

Bashore's Sanitation of a country house. 12°. $1. Wiley.

Basses, fresh-water and marine. Harris, W: C. **$3.50 net. Stokes.

Bassett, Mary E. Stone. The little green door. il. 12°. †$1.50. Lothrop.

Bates, A. H. Principles of electrical power (continual current.) il. 12°. $2. Spon.

Bath, Eng., World of fashion and of letters at. Barbeau, A. **$4 net; ed. de luxe, **$14 spec. net. Dodd.

Bauer, *Dr.* G. Marine engines and boilers. il. *$9 net. Henley.

Bauer's marine engines and boilers. Van Nostrand.

Baum, L. Fk. Father Goose: his book. il. 4°. †$1.25. Bobbs-M.

Baum, L. Fk. Mother Goose in prose. il. 8°. †$1.25. Bobbs-M.

Baum, L. Fk. Queen Zixi of Ix. il. 8°. †$1.50. Century.

Baum, L. Fk. The woggle-bug book. col. il. 4°. bds., 75 c. Reilly & Britton.

Baxter, Ja. P. Jacques Cartier, Sieur de Limoilou: a memoir: his voyage to the St. Lawrence, a bibliog. and a facsim. of the ms. of 1534. il. Dodd.

Bayliss, Wyke. Seven angels of the Renascence. il. 8°. *$3.50 net. Pott.

Bazin, R. Les Oberlé; edited by C. W. Cabeen. Holt.

Beach, Seth C. Daughters of the Puritans. 12°. *$1.10 net. Am. Unitarian.

Beaconsfield, *Lord.* Additional vols. in the New pocket lib. ed. of novels. 16°. ea., **50 c. net; leath., **75 c. net. Lane.

Beaconsfield, *Lord.* Selected novels of. Cabinet ed. 4 v. front. 12°. ea., $1.50; set, $6; hf. mor., boxed, $12. L. C. Page.
Contents: Vivian Grey.—Sybil.—Coningsby.—Tancred.

Beal, Mary B. A misunderstood hero. il. $1.25. Pilgrim Press.

Beaton, Ja. A. Little giant question settler. 25 c.; leath., 50 c. Laird & Lee.

Beaufort chums. Sabin, Edw. L. $1. Crowell.

Beaulieu, Pierre Leroy-. United States in the 20th century: *tr.* by H. Addington Bruce. 8°. **$1.50 net. Funk & W.

Beaumont *and* Fletcher. The maid's tragedy and Philaster; ed. by Prof. A. H. Thorndike. (Belles lettres ser.) Heath.

Beautiful birthday book. Hammond, G. D. Macmillan.

Beauty of kindness. Miller, J. R. **30 c. net. Crowell.

Beavan, Arth. H. Animals I have known. il. 12°. **$1.50 net. Stokes.

Beavan, Arth. H. Birds I have known. il. 12°. **$1.50 net. Stokes.

Becke, L: Notes from my South Sea log. 12°. †$1.50. Lippincott.

Becquer, R. Selected works; ed. by F. de Haan. Holt.

Beddard, Fk. E. Natural history in zoological gardens. Account of 117 animals. il. from photographs. 12°. **$1.75 net. Lippincott.

Beebe, C. W: Two bird-lovers in Mexico. il. Cr. 8°. boxed, **$3 net. Houghton, M. & Co.

Beebe, Katharine. The home kindergarten. il. 12°. $1. Saalfield.

Beecher, H: Ward. Sermon briefs: from *mss.* ed. by J. R. Howard. *$1 net. Pilgrim Press.

Beecher, Willis Judson. The prophets and the promise. 8°. $2. Crowell.

Bee's flower children. Callaway, Fes. B. $1. Am. Tract.

Beethoven, Ludwig v. Kevst, Fr. Huebsch.

Beethoven, Ludwig v. Walker, E. $1. Brentano's.

Beginners' guide to fretwork. 12°. pap., 25 c. Spon.

Beginnings of the church: a series of histories of the first century by Fouard, *Abbé* Constant. 8°. *$1.60 net. Longmans.
Last volume: Fouard, *Abbé* Constant, St. John and the end of the Apostolic Age.

Bell, Lilian. Abroad with the Jimmies. 12°. 75 c. Stitt.

Bell, Malcolm. English pewter. il. 8°. (Lib. of applied arts.) *$2.50 net. Scribner.

Bell, Malcolm. Rembrandt. il. sm. 4°. (Drawings of great masters.) *$2.50 net. Scribner.

Belles lettres ser. Heath.
New volumes: Beaumont *and* Fletcher, Maid's tragedy and Philaster.—Barnwell, G:, Lillo.—Browning, Rob., Select poems.

Belloc, H. The old road. il. 8°. **$8.50 net. Lippincott.

Ben Blair. Lillibridge, W. †$1.50. McClurg.

Ben Pepper. Sidney, M. †$1.50. Lothrop.

Bender, Ida C. *See* Emerson, H: P.

Benedict, Emma L. The Gregory guards. il. 12°. †$1.25. Lee & S.

Benson, E. F. Image in the sand. 12°. †$1.50. Lippincott.

Benson, E. F. The Valkyries. il. 12°. (Music lovers' ser.) $2. L. C. Page.

Benson, J: P. The woozlebeasts: 60 unique verses and drawings, black or tint; appeared in N. Y. *Herald.* **$1.25 net. Moffat, Yard.

Bercea's "Vida de Santo Domingo de Silos." *See* FitzGerald, J: D.

Bernstein, Herman. Contrite hearts: story of Russian Jews. 12°. †$1.50. Wessels.

Bertin, L. E. Marine boilers; more especially tubulous boilers. il. 8°. New rev. ed. Van Nostrand.

Besant, *Mrs.* Annie, *and* Leadbeater, C. W. Thought forms. col. il. 8°. *$3.50 net. Lane.

Besant, *Sir* Wa. Mediæval London: Social; Ecclesiastical. 2 v. 4°. Macmillan.

Bessie Bell. Young, M. 75 c.; $1.25. Brentano's.

Best books. Sonnenschein, W: S. New ed. Putnam.

Best policy. Flower, E. Bobbs-M.

Betham-Edwards, Matilda. *See* Edwards, M. Betham-.

Betty Wales, sophomore. Warde, M. $1.25. Penn Pub.
Beveridge, Alb. J. The young man and the world. 12°. **$1.50 net. Appleton.
Beverly calendar. Fisher, H. probably, $3. Dodd.
Bible (The) a missionary book. Horton, R. F. *$1 net. Pilgrim Press.
Bible beautiful. Hurll, E. M. **$2 net; **$4 net. L. C. Page.
Bible. Books of Ruth and Esther; with 12 photogravures after Gilbert James. (Photogravure and color ser.) Dutton.
Bible, Expositors', Complete index to. Ayres, S. G. *$1 net. Armstrong.
Bible history. Koenig, X. **$1 net. McClure, P.
Bible, Memorable passages from the. Scott, F. N. Macmillan.
Bible mosaics. *See* Foster, A: G., *comp.* P. Elder.
Bible. Old Testament introduction. Raven, J: H. *$2 net. Revell.
Bible. New Testament. Commentary on. Weiss, B. 3 v. $9. Funk & W.
Bible. New Testament. Twentieth century N. T. Final rev. tr. *$1 net; mor., *$1.50 net; *$2 net. Revell.
Bible, New Testament. *See* Nicoll, W. R. Practical commentary on New Testament. v. 3, 4. ea., *$1.25 net. Armstrong.
Bible selections, Wall roll of. Gould, Helen M. *$1 net. Revell.
Bible stories, 100. Bird, R. †$1.50. Nelson.
Bible stories, Telling. Houghton, L. S. **$1.25 net. Scribner.
Bible story. Sangster, Marg. **$3.50 net. Moffat, Yard.
Bible studies, Constructive. Univ. Chic.
Bible, Talks to men about. *75 c. net. Revell.
Bible, Treating of scripture knowledge. $2. Revell.
Bible, 23d psalm. *See* Huckel, O. Crowell.
Bible. *See* Altemus' Children of the Bible series. Altemus.
Bible. *See* Maclaren, Alex.: Expositions of Holy Scripture. Armstrong.
Bibles. *See* advertisements. Holman.—Nelson.—Pott.—Winston.
Bibliography of philosophy and psychology. Rand, B: Macmillan.
Bibliography of the Sanskrit drama. Schuyler, M., *jr.* v. 3. Macmillan.
Bid for freedom. Boothby, G. 15 c. net. J. S. Ogilvie.
Bielschowsky, Albert. Life of Goethe; tr. from the German by W: A. Cooper. 3 v. il 8°. net. Putnam.
Big game shooting. 2 v. (Lib. of sport.) *$7.50 net. Scribner.
Big Jack. Jackson. †$1. Appleton.
Bigelow, Poultney. German struggle for liberty. v. 4. pors. Cr. 8°. **$2.25 net. Harper.
Bigg, C: The church's task under the Roman Empire. 8°. *$1.75 net. Oxford Univ.
Billings, J: S., Eliot, C: W., *and others.* Liquor problem: a summary of investigations conducted by the Committee of Fifty, 1893-1903. 12°. **$1 net. Houghton, M. & Co.
Bingham, Clifton. *See* Neilson, H. B. Stokes.
Binyon. Laurence. Dream-come-true. front. by L. Binyon; decorations by L. and E. Pissarro. 12°. (Eragny Press.) *$10 net. (52 cops. for America.) Lane.
Birchmore, W. H. How to use a gas analysis. il. 12°. Van Nostrand.
Bird, Rob. One hundred Bible stories. il. 4°. †$1.50. Nelson.
Bird hospital. Bascom, C. C. 75 c. Caldwell.
Bird-lovers in Mexico, Two. Beebe, C. W: **$3 net. Houghton, M. & Co.
Bird portraits, Portfolio of. Horsfall, B. **$4 net; separate prints, ea., 50 c. McClure, P.
Bird neighbors. (Nature calendars.) $1 50. Doubleday, P.
Birds, Among the. 75 c. Estes.
Birds, Book of baby. Parker, N. *and* B. †$1.50. Stokes.
Birds I have known. Beavan, A. H. **$1.50. net. Stokes.
Birney, Theod. W. Childhood. 12°. **$1 net. Stokes.
Birrell, Augustine. Andrew Marvell. 12°. (Eng. men of letters ser.) **75 c net. Macmillan.
Birth of the Russian nation. Dillon, E. J. About **$3 net. McClure, P.
Birthday book, Beautiful. Hammond, G. D. Macmillan.
Birthday book, Garden lovers'. Hyatt, A. H. *$1 net. Brentano's.
Birthday of the Infanta. Wilde, O. *75 c. net. Mosher.
Bishop, Jos. B. Our political drama: conventions, campaigns, candidates. il. 8°. $2. Brentano's.
Bismarck, *Prince* v. *See* Cadogan, E: Makers of modern history. *$2.25 net. Pott.
Bivouac of the dead and its author. Ranck, G: W. **$1 net. Grafton Press.
Black and white ser. 16°. †50 c. Harper.
New volume: Bangs, Proposal under difficulties.
Black Arrow. Hichens, R. †$1.50. Stokes.
Black Beauty. *See* Sewell, A.
Black cat book. Robinson, C: †75 c. Stokes.
Blackall, Rob. H. New York air brake catechism. $1.25. Henley.
Blackmar, Fk. W. Elements of sociology. 12°. (Citizen's lib.) hf. leath., **$1.25 net. Macmillan.
Blackmore country. Snell, F. J. $2. Macmillan.
Black's medical dictionary. Comrie, J. S. Macmillan.
Blackwood, Celebrated tales of. 12 v. 12°. ea., $1. Doubleday, P.
Blaine, James G. Stanwood, E: **$1.25 net. Houghton, M. & Co.
Blair, Emma Helen *and* Robertson, Ja. A. *eds. and trs.* Philippine Islands, 1493-1898. In 55 v. v. 29-36. pls., pors. facsim. O. ea., *$4 net. A. H. Clark Co.
Blair, Matilda, *ed.* McLoughlin's Christmas annual. il. 8°. $1.25. McLoughlin.
Blair, Matilda, *ed.* Recitation books. il. 8°. ea., 35 c. McLoughlin.
Contents: Wee pieces for wee speakers.

—Ideal speaker.—Nonpareil speaker and reader.
Blake, J: Bapst. *See* Burrell, Herb. L. Blakiston.
Blake Redding. Clark, N. R. $1. Little, B. & Co.
Blanchard, Amy E. A frontier knight. il. †$1.50. Wilde.
Blanchard, Amy E. Little Grandmother Jo. il. 12°. †$1. Jacobs.
Blanden, C. G. Chorus of leaves: [verses.] front. pap., **$1.25 net. P. Elder.
Blaney, C: E. King of the opium ring.—Millionaire detective.—My tom-boy girl.—Young buffalo. (plays.) ea. J. S. Ogilvie.
Blood pressure, Clinical observations of. Cook, H: W. Blakiston.
Blue Monday book. Haines, J. D. **75 c. net; **$1.50 net; **$2 net. P. Elder.
Boas, F. S. Milton and the cavaliers. 12°. *$1.50 net. Pott.
Boccaccio. Decameron. il. 8°. (Leicester lib.) leath., $1.50. L. C. Page.
Bogle, Artemas M. Comprehensive book-keeping. 12°. (Commercial ser.) Macmillan.
Boiler waters, scale, corrosion, foaming. Christie, W. H. Van Nostrand.
Bold Robin and his forest rangers. Brown, C. $1.25. Dutton.
Bolles, Alb. S. Home library of law. 16°. 6 v. subs. $9. Doubleday, P.
Bolton, Sarah K. Famous American authors. In 2 colors. 24 il. 8°. boxed, $2; art leath., $3. Crowell.
Bombaugh, C. C., *M.D.* Facts and fancies of the curious. 8°. (Readers' reference lib.) **$3 net. Lippincott.
Bonehill, Ralph. The winning run; or, the baseball boys of Lakeport. il. 12°. [Outdoor ser.] †$1.25. Barnes.
Bonner, Geraldine. The Castlecourt diamond case. 12°. †$1. Funk & W.
Book of baby birds. Parker, N. *and* B. †$1.50. Stokes.
Book of British ballads. Hall, S. C., *ed.* $1.25. Putnam.
Book of heavenly death. Whitman, W. *$1.50 net; Japan vellum, *$3 net. Mosher.
Book of garden design. Thonger, C: *$1 net. Lane.
Book of rarer vegetables. Wythes, G: *$1 net. Lane.
Book of sundial mottoes. Hyatt, A. H. *$1 net. Brentano's.
Book of the cab. Simpson, Fes. $5. Cassell.
Book of the iris. Lynch, R. I. *$1 net. Lane.
Book of the lily. Goldring, W. *$1 net. Lane.
Book of the scented garden. Burbridge, F. W. *$1 net. Lane.
Book of the spiritual life. Dilke, *Lady.* $3 net. Dutton.
Book of the winter garden. Fish, D. S. *$1 net. Lane.
Book of topiary. Curtis, C: H. *$1 net. Lane.
Bookkeeping, Comprehensive. Bogle, A. M. Macmillan.
Book-plates, American. Allen, C. D. New ed. **$2.50 net. Macmillan.
Book prices. *See* Livingston, L. S. Dodd.
Books, Auction prices of. 4 v. **$40 spec. net. [Sold only in sets.] Dodd.
Books, Best. Sonnenschein. Rev. ed. Putnam.
Books, Choice of. Richardson, C: F. New ed. Putnam.
Books, Companionship of. Marvin, F: R. Putnam.
Books, How to collect. Slater, J. H. Macmillan.
Books I have read. New ed. 12°. mor., **$3 net. Dodd.
Books in their seasons. Marble, A. R. **30 c. net. Crowell.
Books, Love of. Bury, R: de. (King's classics.) bds., 60 c. Dodge.
Booth, W: H. Steam pipes. $2. Henley.
Boothby, Guy. Bid for freedom. 15 c. net. J. S. Ogilvie.
Bo-Peep ser. *See* Altemus'. Altemus.
Borrow, G: Works; with notes by W: I. Knapp. Handy v. ed. 5 v. front. Putnam.
Separate titles: The Bible in Spain.—Lavengro. — Romany rye. — Gypsies of Spain.—Wild Wales.
Borrow, G: Romano Lavo-Lil: Word-book of the Romany or English gypsy language. Cr. 8°. $2. Putnam.
Boss of Little Arcady. Wilson, H. L. †$1.50. Lothrop.
Boswell, Ja. Johnson's table-talk, selected. Introd. by Lewis Bettany. 16°. (Red letter lib.) limp leath., $1; bibelot ed., $1.50. Caldwell.
Boswell, Ja. Life of Samuel Johnson. 2 v. (Standard Oxford eds. of poetry and prose.) per v., 75 c.; India pap., $1.50. Oxford Univ.
Botany, Annals of. *See* Balfour, I: B., *ed.* Oxford Univ.
Botany, Catechism of. Hansen, J. *75 c. net. Murphy.
Bound and free: two dramas. Mann, H. 50 c. Badger.
Bouvé, Pauline C. American heroes and heroines. il. 12°. $1.25. Lothrop.
Bowne, Borden P. Immanence of God. 16°. **$1 net. Houghton, M. & Co.
Bowser, E. A. Elementary treatise on the differential and integral calculus. 21st ed. with 640 additional examples. 12°. $2.25. Van Nostrand.
Boy captive in Canada. Smith, M. P. W. †$1.25. Little, B. & Co.
Boy craftsman. Hall, A. N. $2. Lee & S.
Boy Lincoln (The). Stoddard, W: O. †$1.50. Appleton.
Boy pathfinder. Sprague, W: C. †$1.50. Lee & S.
Boyle, W. *See* Neilson, H. B. Stokes.
Boys of Badminster. Home, A. †$1.50. Lippincott.
Boys who became famous men. Skinner, H. P. $1.25. Little, B. & Co.
Boys' and girls' bookshelf. il. 12°. $1. Little, B. & Co.
New volumes: Hamlin, Nan's Chicopee children.—Pyle, As the goose flies.—Raymond, Little red schoolhouse.—A Cape May diamond.—Moulton, More bed-time stories.—Clark, Blake Redding.
Boys' own author ser. il. 12°. †$1. Estes.
New volumes: Allen, Gold hunters of

Alaska.—Neukomm, Rulers of the sea.—Stoddard, Ned, son of Webb.—Voyage of the *Charlemagne.*

Brace, B: Sunrise Acres. 12°. †1.50. Dodd.

Brackett, Anna C., *and* Elliot, Ida M. Treasure book of verse: being a revision of "Poetry for home and school." il. 16°. $1.50. Putnam.

Braddon, M. E. The rose of life. 12°. †$1.50. Brentano's.

Bradford, Amory H. The inward light. 12°. $1.20. Crowell.

Brady, Cyrus Townsend. My lady's slipper. il. sq. 8°. †$1.50; Presentation ed., **$1.60 net. Dodd.

Brady, Cyrus Townsend. Three daughters of the Confederacy. il. 12°. †$1.50. G: W. Dillingham.

Brady, Cyrus Townsend. True Andrew Jackson. il. 8°. (True biographies.) **$2 net. Lippincott.

Bragdon, Ollie Hurd. Pup, autobiography of a greyhound. (Animal autobiographical ser.) 12°. $1.50. Caldwell.

Brahms, Johannes, Personal recollections of. Henschel, G: $2. Badger.

Brain, Belle M. All about Japan. (Young people's hist.) 12°. *$1 net. Revell.

Brainerd, Edna S. Millicent in Dreamland. il. 12°. (Editha ser.) 50 c. Caldwell.

Brainerd, Eleanor Hoyt. Concerning Belinda. il. 8°. †$1.50. Doubleday, P.

Brainerd, Eleanor Hoyt. In Vanity Fair: descriptive of the making and the makers of the fashions. il. **$1.50 net. Moffat, Yard.

Brannt, W: T., *ed.* *See* Dawidowsky, F. Baird.

Brass-bound box. Raymond, E. †$1.25. Estes.

Braun, W. A. Types of weltschmerz in German poetry. (Columbia Univ. Press.) Macmillan.

Breakfast, What to have for. Green, O. $1. Putnam.

Breaking the record. Connor, Ralph. 30 c. Revell.

Breare, W. H. Elocution: its first principles. 8°. net. Putnam.

Breasted, Ja. H: History of Egypt, from the earliest times to the Conquest of the Persians. il. maps. sq. 8°. **$5 net. Scribner.

Breasted, Ja. H:, *ed.* Ancient records of Egypt, including the historical documents. 5 v. Univ. Chic.

Breitmann, Hans, *pseud.* *See* Leland, C: G.

Brewer, D: J. The United States: a Christian nation; three lectures. **$1 net. Winston.

Brewster, W: T., *comp.* Representative essays on the theory of style. 12°. Macmillan.

Brewster's millions. McCutcheon, G: B. New ed. †$1.50. Dodd.

Bride, Diary of a. **$1 net. Crowell.

Bridge, American laws of. **75 c. net. Scribner.

Bridge, Complete. Foster, R. F. **$2 net. McClure, P.

Bridge score, West Point. Hammond, H. Pads of 72 sheets, 25 c. Brentano's.

Bridge whist and its laws. Ames, Fisher. 50 c. Wessels.

Bridges, Rob. Demeter: a mask. 8°. 25 c. with incidental music, 85 c. Oxford Univ.

Bridgman, L. J. Bunny's house and other rhymes.—Farmer Fox, and other rhymes.—Santa Claus rat, and other rhymes. 9 x 11. (Nursery hour ser.) Java cl. ea., 75 c. Caldwell.

Briggs, J: Bradford. *See* Cook, H: Wireman. Blakiston.

Bright ideas for entertaining. Linscott, *Mrs.* H. B. 50 c. Jacobs.

British ballads, Book of. Hall, S. C., *ed.* $1.25. Putnam.

British Islands, Mythology of. Squire, C: *$3.50 net. Scribner.

British navy. Wilkinson, N. Macmillan.

Brittany, Rambles in. Miltoun, F. **$2 net; **$4 net. L. C. Page.

Brittany, With Amy in. Burne-Jones, *Sir* P. $1.25. Brentano's.

Brocade series. Printed on Japan vellum. *75 c. net per v. Mosher.

New volumes: 47, Wilde, O., The fisherman and his soul; 48, The birthday of the Infanta.—49, Flaubert, G., Legend of St. Julian, hospitaller.—50, Schwab, M., The children's crusade.

Bromley, Viola A. Derby. Derby genealogy: descendants of Thomas Derby of Stow, Mass. 8°. subs. $3. Grafton Press.

Bronson, W. C. English essays. Holt.

Brontë, Charlotte. Shorter, C. K. **$1 net. Scribner.

Brontë, Charlotte, Emily *and* Anna. Novels. Temple ed. 10 v. il. boxed, *$10 net. Dutton.

Brooke, Stopford. Lectures on Shakespeare, vol. 1. Holt.

Brookfield, *Mrs.*, and her circle. il. 8°. (In press.) Scribner.

Brooks, Amy. Dorothy Dainty at the shore. il. 12°. †$1. Lee & S.

Brooks, Amy. Randy's luck. il. 12°. †$1. Lee & S.

Brooks, W. K. The oyster. 16 pl. 8°. $1. Johns Hopkins.

Brothers of peril. Roberts, T. †$1.50. L. C. Page.

Brothers' war. Reed, J: C. **$2 net. Putnam.

Brown, Abbie Farwell. The star jewels, and other wonders. il. sq. 12°. †$1. Houghton, M. & Co.

Brown, Alice. Paradise. Cr. 8°. †$1.50. Houghton, M. & Co.

Brown, Caro. Bold Robin and his forest rangers. col. il. $1.25. Dutton.

Brown, Clinton Giddings. Ramrod Jones. il. 12°. †$1. Saalfield.

Brown, Fs., *ed.* *See* Gesenius. Houghton, M. & Co.

Brown, Horatio F. In and around Venice. il. **$1.50 net. Scribner.

Brown, I. N. Standard elocution and modern speaker. il. $1. Laird & Lee.

Brown, J. Wood. Italian architecture. il. 16°. (Langham ser. of art monographs.) *$1 net. Scribner.

Brown, *Dr.* J: Rab and his friends. (Little prose masterpieces.) nar. 16°. Japan, 50 c.; leath., 75 c. Dodge.

Brown, Marianna C. How to plan a lesson: talks to S. S. teachers. 2d ed. 16°. *50 c. net. Revell.

Brown, W: Garrott. Life of Oliver Ellsworth. 8°. Macmillan.

Browne, G: H. Handbook of figure skating: arranged for use on the ice. il. pocket size, full limp leath., **$1 net. Small, M.

Browne, G: Waldo. Japan: the place and the people. 3d ed. 8°. **$2.50 net. Estes.

Browne, G: Waldo. The St. Lawrence river. il. 8°. **$3.50 net. Putnam.

Browne, H:, *S.J.* Handbook of Homeric study. pl. 8°. **$2 net. Longmans.

Browne, *Sir* Thomas. Gosse, E. **75 c. net. Macmillan.

Brownie book. Cox, Palmer. 75 c. Caldwell.

Browning, *Mrs.* Eliz. Barrett. Sonnets from the Portuguese. [Thumb-nail series.] 32°. $1. Century.

Browning, Oscar. Napoleon: the first phase: some chaps. on boyhood and youth of Bonaparte. pors. 8°. *$3.50 net. Lane.

Browning, Rob. Men and women: introd. by W. Basil Worsfold. 2 v. 16°. (King's poets.) bds., $3. Dodge.

Browning, Rob. Pied Piper of Hamelin. il. 4°. bds., $1.25. Wessels.

Browning, Rob. Select poems: Ed. by R: Burton. (Belles lettres ser.) Heath.

Browning, Rob. Select poems; ed. with introd. and notes, biograph. and critical, by A. J. George. pors. 12°. $1.50. Little, B. & Co.

Browning, Robert. *See* Griggs, E: H. Huebsch.

Browning, Rob. *and* Hunt, Leigh. Love poems. new ed. rev. 12°. $1.25.; leath., $2. Dodge.

Bruges and West Flanders. Forrestier, A. Macmillan.

Brunetière, Ferdinand. Honoré de Balzac. 12°. (French men of letters). **$1.50 net. Lippincott.

Brush, Mary E. Scarlet patch: the story of a patriotic boy in the Mohawk Valley. il. 12°. †$1.25. Lee & S.

Bryce, Ja. Constitutions [six essays from his "Studies in history and jurisprudence."] *$1.25 net. Oxford Univ.

Bryce, Ja. Marriage and divorce: [essays from his "Studies in history and jurisprudence."] 75 c. net. Oxford Univ.

Bubble, Bob, *pseud.* Bubble family. il. 15 c. net. J. S. Ogilvie.

Bubble family, The. Bubble, Bob, *pseud.* 15 c. net. J. S. Ogilvie.

Buchanan, H. B. M. Country reader. Bks. 1, 2. Am. ed. prep. by A. V. Stubenrauch. 12°. Macmillan.

Buchheim, E. S. Der ungebetene gast, and other plays. 60 c. Oxford Univ.

Buck, Gertrude, *and* Morris, Eliz. W. A course in narrative writing. Holt.

Buckley, R. B. Irrigation works of India. 2d ed,: rev. and enl. il. maps. 4°. *$16.80 net. Spon.

Buckley, R. J. Edward Elgar. il. 12°. (Living masters of music.) *$1 net. Lane.

Building construction. Pite, B. Longmans.

Bumpus, T. Fs. Cathedrals of England and Wales. 2 v. il. *$4 net; ¾ levant, *$8. Pott.

Bunker, Rob. E. Michigan negotiable instrument law: annotated. *$3.50 net. Callaghan.

Bunker Hill address. Webster, Dan. Heath.

Bunny, *pseud.* *See* Schultz, C. F. Stokes.

Bunny's house and other rhymes. Bridgman, L. J. 75 c. Caldwell.

Bunyan, J: Grace abounding. Puritan ed. 15 il. by Harold Copping. $1. Am. Tract.

Bunyan, J: Pilgrim's progress. New ed. col. il. 8°. *$2.50 net. Scribner.

Burbridge, F. W. Book of the scented garden. il. 12°. (Hdbks. of practical gardening.) *$1 net. Lane.

Burdick, Fs. Marion. Cases on torts. Banks & Co.

Burgess, W. Watson. A life sentence, a novel. $1.50. Badger.

Burma. Kelly, R. T. *$6 net. Macmillan.

Burma. *See* O'Connor, V. C. S. The silken East. 2 v. **$12 net. Dodd.

Burne-Jones, *Sir* Philip. With Amy in Brittany. il. 12°. $1.25. Brentano's.

Burnett, Frances Hodgson. A little princess: whole story of Sara Crewe. col. il. 8°. $2. Scribner.

Burnett, R. W. Foods and dietetics: manual of clinical dietetics. 4th ed. rev. 12°. *$1.50 net. Blakiston.

Burns, Robert, Life of. Lockhart, J: G. *60 c. net; *$1 net. McClurg.

Burnt leather classics. il. tall 16°. boxed, $1.25. Conkey.

New volume: Longfellow, Hiawatha.

Burr, W: H. *and* Falk, Myron S. Design and construction of metallic bridges. Wiley.

Burrell, D: J. Christ and other men. 12°. *$1.20 net. Revell.

Burrell, Herbert L., *and* Blake, J: Bapst. Case teaching in surgery. 12°. *75 c. net. Blakiston.

Burroughs, J: Ways of nature. por. 16°. **$1.10 net; also in limited Riverside ed. of his works. **$1.50 net. Houghton, M. & Co.

Burrows. Pattern making. Henley.

Burton, R: Anatomy of melancholy. Large pap. limited ed. 3 v. 8°. per set, $6. Estes.

Burton, *Sir* R: F. The Kasidah. Royal 4°, with original portrait not yet published. 125 cop., hand-made pap., *$10 net; 15 cop., Japan vellum, *$20 net. Mosher.

Burton, W: English earthenware and stoneware. il. in color and black and white. Royal 8°. *$10 net. Cassell.

Bury, R: de. Love of books: tr. fr. Philobiblon by E. C. Thomas. bds., 60 c. Dodge.

Bushido. Nitobé, I. **$1.25 net. Putnam.

Business of life insurance. Dawson, M. M. Barnes.

Business philosophy. Cobb, B: F. **$1.20 net. Crowell.

Buskett, E. W. Fire assaying. il. 12°. Van Nostrand.

Buster Brown's pranks. Outcault, R. F. †75 c. Stokes.

Butler, D. B. Portland cement; its manufacture, testing and use. 2d ed. rev. and enl. (In press.) Spon.

Butler, E: C. Our little Mexican cousin. il. (Little cousin ser.) 60 c. L. C. Page.

Buttermaking. McKay, G. L. Wiley.

Butterworth, Hezekiah. The young McKinley. 12°. †$1.50. Appleton.

Bylandt, Henry de. Dogs of all nations. 2 v. large 8°, hf. mor. **$25 net. Lippincott.

Byrn, E: W. Progress of invention in the nineteenth century. il. 12°. $3. Munn & Co.

Byron, *Lord*. Complete poetic and dramatic works; ed. by Paul E. More; with notes and index. Cambridge ed. il. por. Cr. 8°. $3; hf. cf., $5; hf. mor., $6; cf. or levant, $7.50. Houghton, M. & Co.

Byron, *Lord*. Confessions: collection of his private opinions of men and of matters; taken from the new and enl. ed. of his Letters and Journals arr. by W. A. L. Bettany. Cr. 8°. *$2.50 net. Scribner.

Byron, *Lord*. Selected poems. Introd. by Arthur Symons. 16°. (Red letter lib.) limp leath., $1; bibelot ed., $1.50. Caldwell.

Cabell, Ja. B. The line of love; [love stories]. il. by H. Pyle. Roy. 8°. boxed, $2. Harper.

Cadiot, P. J., *and* Almy, J. Treatise on surgical therapeutics of the domestic animals. Pt. 4, completing the work. Jenkins.

Cadogan, *Hon.* E: Makers of modern history: Napoleon III., Cavour, Bismarck. 8°. *$2.25 net. Pott.

Caffee, J. I. *See* Cathcart, W: L. Van Nostrand.

Caffin, C: H. How to study pictures. 8vo. il. **$2 net. Century.

Caffyn, *Mrs.* K. M. ["*Iota*"] Patricia, a mother. 12°. †$1.50. Appleton.

Cain, W: Theory of steel-concrete; arches of vaulted structures. New ed. rev and enl. il. 16°. Van Nostrand.

Caine *and* Thorpe. Synthetic dyestuffs. Lippincott.

Calculus, Elementary treatise on differential and integral. Bowser, E. A. Van Nostrand.

Calderon. Six dramas: tr. by E: Fitzgerald. (King's classics.) bds., $2.25. Dodge.

Calendar to buy good cheer. Porter, D. L. *60 c. net. Pilgrim Press.

Calendars. *See* Advertisements.

Call, Annie Payson. A man of the world. 18°. **50 c. net. Little, B. & Co.

Calloway, Fes. B. Bee's flower children. il. $1. Am. Tract.

Calvert, Albert F. Moorish remains in Spain. Col. and black and white il. Lane.

Cambridge, Household, and Cabinet editions of the poets. $3; $4.25; $5; $6. Houghton, M. & Co.

Cambridge modern history. *See* Acton, *Lord*.

Cambridge Press, 1639-1692. Roden, R. F. **$5 spec. net; **$10 spec. net. Dodd.

Cameo heads. Novelty in full color; set of 4, 11 x 13 on sheet 17½ x 24 inches. $3. Moffat, Yard.

Cameron of Lochiel. Gaspé, P. A. de. †$1.50. L. C. Page.

Campan, *Mme.* Memoirs of Marie Antoinette. il. 8°. (Leicester lib.) leath., $1.50. L. C. Page.

Campbell, Douglas H. Structure and development of mosses and ferns. New ed., rev. and enl.. il. Macmillan.

Campbell, Reginald J. Choice of the highest. (City Temple talks.) 12°. **$1 net. Revell.

Camp-fires on the Scioto. Wood, C: S. †$1.50. Wilde.

Canada as it is. Fraser, J: F. $2. Cassell.

Cane sugar manufacture. Spencer, G. L. now $3. Wiley.

Canterbury pilgrimages. Ward, H. S. **$1.75 net. Lippincott.

Cantonese love songs; ed. by C. Clementi. 2 v. 8°. ea., *$3.50 net. Oxford Univ.

Capart, Jean. Primitive art in Egypt. 208 il. 8°. **$5 net. Lippincott.

Cape May diamond. Raymond, E. $1. Little, B. & Co.

Capen, Oliver Bronson. Country homes of famous Americans. Introd. by T. Wentworth Higginson. il. 10 x 14 in. **$5 net. Doubleday, P.

Capes, Bernard. Lohengrin. il. 12°. (Music lovers' ser.) $2. L. C. Page.

Capital, Sociological theory of. Rae, J: Macmillan.

Capricious Caroline. Albanesi, E. M. †$1.50. Lippincott.

Captain Myles Standish. Jenks, Tudor. **$1.20 net. Century.

Captain Tip-top. Janette, F. E. †$1. Saalfield.

Carbonic gas in medicine. Rose, A. **$1 net. Funk & W.

Carey, Rosa Nouchette. Household of Peter. 12°. †$1.50. Lippincott.

Carl, Katherine. With the Empress Dowager. 8vo. **$2 net. Century.

Carleton, W: Selected stories. Introd. by Tighe Hopkins. 16°. (Red letter lib.) Limp leath., $1; bibelot ed., $1.50. Caldwell.

Carlyle, T: Life of Cromwell. front. 16°. (Stand. biographies.) *60 c. net; limp leath., *$1 net. McClurg.

Carlyles, (The). Harrison, *Mrs.* C. C. †$1.50. Harrison.

Carman, Bliss. Poems. De luxe ed. 2 v. sm. 8°. 250 cops., bds., ea., **$10 net; 75 cops., ¾ levant, ea., **$20 net; 25 cops., levant, ea., **$30 net. L. C. Page.

Carman, Bliss. From the book of valentines. 16°. (Pipes of Pan ser., no. 5.) **$1 net; leath., **$1.50 net. L. C. Page.

Carman, Bliss. Low tide on Grand Pré; together with Ballads of Lost Haven. 16°. **$1.50. Small, M.

Carman, Bliss. Poetry of life. front. 12°. $1.50; ¾ mor., $3.50. L. C. Page.

Carmichael, Amy Wilson. Things as they are. (Mission work in Southern India.) il. 12°. **$1 net. Revell.

Caroline of Courtlandt St. Mills, W. J. boxed, **$2 net. Harper.
Carpenter, G: R. Model English prose. 12°. Macmillan.
Carpenter, J. Estlin. James Martineau: theologian and teacher. 12°. $2.50 net. Am. Unitarian.
Carpenter, R. C. *and* Diederichs, H. Internal combustion motors. il. 8°. **$4 net. Van Nostrand.
Carroll, Lewis, *pseud. See* Dodgson, C: L.
Carroll, Lewis. Birthday book; ed. by Virginia Terhune Herrick. il. 16°. 75 c. Wessels.
Carroll, Phidellia P. Soul-winning. 12°. 50 c. net. Eaton & M.
Carruthers, *Mrs.* Fs. Nineteenth century home cook book. il. oil cl., $2. Thompson & T.
Carson, Eva Lovett. The making of a girl. sq. 8°. $1. (Formerly published by J. F. Taylor Co.) $1. Wessels.
Carter, J. F. M. Diana Polworth, Royalist. il. 12°. †$1.50. Lippincott.
Cartier, Jacques. Baxter, J. P. Dodd.
Cartoons. Fisher, H. **$3.50 net. Scribner.
Cartoons. Kimball, A. per set, **$3.50 net. Scribner.
Cartoons. *See* McCutcheon, J: T. Mysterious stranger. **$1.50 net. McClure, P.
Cary, Elisabeth Luther. Novels of Henry James: a study; with a bibliog. of F: A. King. por. Cr. 8°. net. Putnam.
Case teaching. Burrell, H. L. *75 c. net. Blakiston.
Casentino (The) and its story. Noyes, E. Dutton.
Castle, Agnes *and* Egerton. The heart of Lady Anne. col. il. 12°. †$1.50. Stokes.
Castle Craneycrow. McCutcheon, G: B. †$1.50. Dodd.
Castlecourt diamond case. Bonner, G. †$1. Funk & W.
Cat, Book of the. Simpson, Fes. $5. Cassell.
Catchwords of cheer. Hubbard, S. A. 2d ser. *$1 net. McClurg.
Catharine Susan's little holiday. Ainslee, K. †25 c. Stokes.
Cathcart, W: L. Columbia University; Machine elements. Van Nostrand
Cathcart, W: L. Marine engine design. Van Nostrand.
Cathcart, W: L. *and* Chaffee, J. I. Course of graphic statics applied to mechanical engineering. il. 8°. Van Nostrand.
Cathedral cities of England. Gilbert, G: **$3.50 net; **$4 net; De luxe ed., **$10 special net. Dodd.
Cathedral ser. il. 8°. **$2 net; ¾ mor., **$4 net. L. C. Page.
New volumes: Cathedrals and churches of the Rhine, by Fs. Miltoun.—Cathedrals of Spain, by C: Rudy.
Cathedrals of England and Wales. Bumpus, T. F. 2 v. *$4 net; *$8 net. Pott.
Catholic encyclopaedia: international work of reference on the constitution, doctrine, discipline and history of the Catholic Church. In 15 v. 4°. Robert Appleton.
Catlin, Louise E. My little lady in waiting. il. 12°. †$1.25. Lee & S.

Cator, Dorothy. Everyday life among the head-hunters and other experiences from East to West. 36 il. fr. photographs. In press. Longmans.
Cat's cradle. *See* Jayne, C. F. String figures. Scribner.
Cavalier in exile. Newcastle, *Duchess of.* *$1.25 net. Scribner.
Cavendish, G: Life and death of Cardinal Wolsey. Special ed. reprods. from Holbein and others. 4°. **$7.50 net. (1000 cops.) Houghton, M. & Co.
Cavour. *See* Cadogan, E: Makers of modern history. *$2.25 net. Pott.
Caxton classics. front. 16°. *$1.25 net. Scribner.
New volumes: Herrick, Poems.—Newcastle, *Duchess of,* Cavalier in exile.—Goethe, Faust.—Gray *and* Collins, Poems.—Defoe, Journal of the Plague year.—Shakespeare, Poems and songs.—Wither, Poems.—Jonson, Plays and poems.—Cook, Life and voyages.—Shakespeare, Plays, 3 v.—Homer, Odyssey and shorter poems.—Rossetti, Early Italian poets.—Walpole, Letters.—Songs from the dramatists.—Drayton, Poems.—Park, Travels.—Goldsmith, Miscellaneous works. — Sterne, Novels.—Marlowe, Plays and poems.—Spenser, Faerie queene. 2 v.
Cecilia's lovers. Barr, A. E. †$1.50. Dodd.
Celebrated crimes of the Russian court. Dumas, A. $3; $6. L. C. Page.
Cellini, Benvenuto. Memoirs, by himself. New ed. il. sq. 8°. limp leath., $3. L. C. Page.
Cellini, Benvenuto. Memoirs written by himself. il. 8°. (Leicester lib.) leath., $1.50. L. C. Page.
Celtic fairy tales. *See* Jacobs, J., ed. Putnam.
Celtic verse. *See* Little garland. Mosher.
Cement, Portland. Butler, D. B. 2d ed. (In press.) Spon.
Cements, limes and plasters. Eckel's. Wiley.
Centrifugal fans. Kinealy, J: H: *$5 net. Spon.
Centrifugal pumps. *See* Church, I. P., Hydraulic motors. Wiley.
Chadburn, Mabel. Fairy bird and Piggy Wig, and other stories. il. 12°. Dutton.
Chalmers, James. Story of. Lovett, R: **$1.25. Revell.
Chamberlain, C. J. Methods in plant histology. **$2.25 net. Univ Chic.
Chamberlin, T. C., *and* Salisbury, Rollin D. Geology. v. 2. il. (Amer. sci. ser.) Holt.
Chambers, Alf. B. Practical new standard speller. bds., 25 c. Laird & Lee.
Chambers, Rob. W. Forest-land. 8°. **$1.50 net. Appleton.
Chambers, Rob H. The reckoning. 12°. †$1.50. Appleton.
Chamblin, Jean. Lady Bobs, her brother, and I. il. 8°. Putnam.
Champagne standard. Lane, *Mrs.* J: $1.50. Lane.
Champlain, S: de. Voyages and explorations. Translated by Annie Nettleton Bourne. 2 v. il. (Trail makers' series.) **$2 net. Barnes.
Champney, Eliz. W. Romance of the French abbeys. il. 8°. **$3 net. Putnam.

Chancellor, W: E., *ed.* Graded city speller: 8th year grade. Macmillan.

Chancellor, W: E., *and* Hewes, F. W. The United States, 1607-1904. In 10 v. v. 1-3. 8°. ea., **$3.50 net. Putnam.

Changed cross, and other religious poems. 16°. (Lib. of devotion.) *$1.25 net. Scribner.

Channing, William Ellery. Discourses and essays. Biog. sketch by W. Copeland Bowie. 12°. 75 c. net. Am. Unitarian.

Chanson (Le) de Roland; tr. into modern French; introd. and notes by J. D. Geddes. (French classics.) Macmillan.

Chapin, Anna A. Humpty Dumpty. col. il. 8°. Probably, **$1.40 net. Dodd.

Chapin, H: Dwight. Vital questions. 12°. **$1 net. Crowell

Chapman, Eliz. R. A little child's wreath. il. 24°. (Flowers of Parnassus.) **50 c. net; leath., **75 c. net. Lane.

Character and wisdom series. 5x7. 50 c.; limp ooze calf, tied with ribbon, boxed, 50 c. Caldwell.

New volumes: Thwing, C. F. Youth's dream of life.—Peters, Madison C. Man who wins.

Character of Renaissance architecture. Moore, C: H. Macmillan.

Charles I. *See* Boas, F. S. Milton and the Cavaliers. *$1.50 net. Pott.

Chase & Stuart's Cicero's De senectute et De Amicitia; with vocab. 95 c. Hinds.

Chase & Stuart's Cicero's four orations against Catiline; with vocab. 80 c. Hinds.

Chase & Stuart's Cicero's orations, complete, with vocab. $1.10. Hinds.

Chase & Stuart's Livy. bks. 1, 21, 22; with vocab. 95 c. Hinds.

Chase & Stuart's Sallust; with vocab. Hinds.

Chase & Stuart's Virgil's Aeneid bks. 1-6; with vocab. 95 c. Hinds.

Chased by fire. Gould, Nat. J. S. Ogilvie.

Chats on old furniture. Hayden, A. **$2 net. Stokes.

Chatterbox for 1905. il. sm. 4°. †$1.25; †$1.75. Estes.

Chaucer, Geoffrey. Knight's tale; or Palamon and Arcite: done into modern English by Prof. W. W. Skeat. (King's classics.) 16°. bds., 60 c. Dodge.

Chaucer, Geoffrey. Man of law's tale: done into modern English by Walter W. Skeat. (King's classics.) 16°. bds., 60 c. Dodge.

Chaucer, Geoffrey. Prioress' tale: done into modern English by Walter W. Skeat. (King's classics.) 16°. bds., $1. Dodge.

Cheever, Byron W. Select methods in inorganic quantitative analysis. rev. and enl. pts. 1, 2. New 4th ed. 8°. G: Wahr.

Cheever, Harriet A. Josie Beau: Flat street. il. 12°. †$1.25. Estes.

Cheever, Harriet A. Tommy Joyce and Tommy Joy. il. 12°. †$1.25. Estes.

Chemical analysis. Rockwood, E. W. $1.50 net. Blakiston.

Chemical annual, Van Nostrand's; ed. by Prof. J. C. Olsen. First year, 1906. il. 12°. Van Nostrand.

Chemical arithmetic. Wells, H. L. $1.25. Wiley.

Chemistry by observation. Hinds, J. I. D. Now **$1 net. Wiley.

Chemistry, Catechism of. Gertken, S. 75 c. net. Murphy.

Chemistry, Conversations on. Pt. 2. Ostwald, W. Wiley.

Chemistry, Inorganic. Hind's. $3. Wiley.

Chemistry, Inorganic. Smith, Alex. Century.

Chemistry, Inorganic. Text-book of. Holleman's. $2.50. Wiley.

Chemistry of the metals. Koenig, G: A: Baird.

Chemistry of the proteids. Cohnheim, *Dr.* Macmillan.

Chemistry, Physical. Elements of. Morgan, J. L. R. $2. Wiley.

Chemistry, Physical, for electrical engineers. Morgan, J. L. R. $3. Wiley.

Chemistry, Physiological. Long, J: H. $2.50. Blakiston.

Chemistry simplified. Koenig, G: A: $1.50 net. Baird.

Chemistry, Systematic course of practical organic. Radcliffe, L. G. $1.40. Longmans.

Chemistry. *See* Cheever, B. W. G: Wahr.

Chemistry. *See* Gooch, F. A., *and* Walker, C. F: Lab'y experiments manual.—Sherman, H. C. Methods of organic analysis. Macmillan.

Cheney, Jr: Vance. Poems. 12°. Houghton, M. & Co.

Cherry ribband. Crockett, S: R. †$1.50. Barnes.

Chesnutt, C: W. The colonel's dream. 12°. †$1.50. Doubleday, P.

Chesterton, Gilbert K. Charles Kingsley. 12°. (Eng. men of letters ser.) **75 c. net. Macmillan.

Chesterton, Gilbert K. The heretics: essays. 12°. *$1.50 net. Lane.

Chesterton, Gilbert K. Life of Charles Dickens. 12°. Probably, **$1.20 net. Dodd.

Chief American poets of the 19th century. Page, C. H., *ed.* Houghton, M. & Co.

Child (The) and religion. Stephens, T. **$1.50 net. Putnam.

Child character from Dickens. Weedon, L. L. $2.50. Dutton.

Child, Lydia Maria. *See* Beach, S. C. $1.10 net. Am. Unitarian.

Childhood. Birney, T. W. **$1 net. Stokes.

Childhood classics. sm. 4°. col. il. ea., 50 c. Conkey.

New volume: Sewell, *Miss.* Black Beauty.

Childhood of Jesus Christ. Van Dyke, H: 25 c.-$1. Stokes.

Childhood of Ji Shib. Jenks, A. E. 60 c. Atkinson, M. & G.

Children of Bedford Court. Le Baron, G. †75 c. Lee & S.

Children of other days. Moore, N. H. †$1.50. Stokes.

Children of the Bible series. *See* Altemus'. Altemus.

Children's Christmas treasury. Hutton, E: $2. Dutton.

Children's crusade. Schwob, M. **75 c. net. Mosher.

Children's diseases. *See* Ruhrah, J: Saunders.

Children's favorite classics. il. 12°. 40 c. Conkey.
New volume: Swiss Family Robinson.

Children's leaflets; designed by Spencer Wright. 6 nos. 5 x 7⅜. ea., 10 c.; framed, 50 c. P. Elder.
Titles: Rose dreamed she was a lily.—Now I lay me down to sleep.—He prayeth best who loveth best.—Good-morrow, little rose bush.—Hark! says morning glory.—Sleep, baby, sleep.

Children's life of Lincoln. Putnam, M. L. $1.25. McClurg.

Child's book of abridged wisdom. Harold, Childe. **75 c. net. P. Elder.

Child's garden of verses. Stevenson, R. L: Jessie W. Smith's il. $2.50. Scribner.

Child's garden of verses and underwoods. Stevenson, R. L: $1.25; $1.50; $3.50. Turner.

Child's rainy day book. Talbot, Ma. W. **$1 net. Doubleday, P.

Chimes, The. Dickens, C: (Thumb-nail series.) $1. Century.

Chimes, The. *See* Dickens, C: Dutton

China. Denby, C: 2 v. **$2.40 net; **$5 net. L. C. Page.

China. *See* Carl, K. With the Empress Dowager. **$2 net. Century.

China. *See* Hardy, E. J. John Chinaman at home. *$2.50 net. Scribner.

Chinese life in town and country. Bard, E. **$2.25 net. Putnam.

Chisholm, Louey. In fairyland: tales told again. col. il. 8°. $3. Putnam.

Chittenden, W: L. Ranch verses. 12th ed. rev. and enl. il. Cr. 8°. $1.50. Putnam.

Choice of books. Richardson, C: F. New ed. Putnam.

Choice of the highest. Campbell, R. J. **$1 net. Revell.

Chorus girls I have known. Deshon, Fk. 15 c. net. J. S. Ogilvie.

Chorus of leaves. Blanden, C. G. **$1.25 net. P. Elder.

Christ and other men. Burrell, D: J. **$1.20 net. Revell.

Christ of to-day. Morgan, G. C. **50 c. net. Revell.

Christian belief interpreted by Christian experience. Hall, C: C. $1.50 net. Univ. Chic.

Christian denominations. *See* Wells, A. R. That they all may be one. Funk & W.

Christian doctrine of salvation. Stevens, G: B. **$2.50 net. Scribner.

Christian faith. Curtis, O. A. *$2.50 net. Eaton & M.

Christian origins. Pfleiderer, O. Huebsch.

Christian religion, Universal elements in. Hall, C: C. **50 c. net. Revell.

Christianity and socialism. Gladden, W. *$1 net. Eaton & M.

Christianity, Expansion of, in the first three centuries. Harnack, A. v. 2. **$3 net. Putnam.

Christie, W. W. Boiler water, scale, corrosion, foaming. Van Nostrand.

Christmas annual. McLoughlin's. Blair, M. $1.25. McLoughlin.

Christmas bells. Drummond, M. *$1 net. McClurg.

Christmas books and stories. Dickens, C: $1.50. L. C. Page.

Christmas cards. *See* advertisements. P. Elder.

Christmas carol. Dickens, C: $1; $1.50. Dutton.

Christmas carol, A, and The cricket on the hearth. Dickens, C: $2. Baker & Taylor.

Christmas carols, ancient and modern. Sylvester, J. $1; $1.25. Wessels.

Christmas in many lands ser.. New ed. 7 v. il. sm. 4°. $3.50; per v., 50 c. Estes.
Contents: Forest fairy, by E. H. Knatchbull.—Around the yule-log, by P. C. Asbjornsen.—The parson's miracle, by H. Butterworth.—Jean Noel, by Flo. Scannell.—Dulce's promise, by Flo. Scannell.—The little nuisance, by Flo. Scannell.—Lischen and the fairy, by Flo. Scannell.

Christmas, Spirit of. Van Dyke, H: **75 c. net. Scribner.

Christmas stocking ser. il. 48°. 6 v. in cabinet box, $2; boxed in 2 v. sets, per set, 75 c. Reilly & Britton.
Contents: A child's visit to the zoo.—Little black Sambo.—Fairy tales from Andersen.—Fairy tales from Grimm.—The night before Christmas. Cinderella, and The sleeping beauty.

Christmas stocking ser. col. il. 16°. bds., †50 c. Stokes.
New volumes: Denim elephant.—Con, the wizard, by Jewett.

Christmas tree. *See* Andersen, H. C. McLoughlin.

Christmas verse. *See* Little garland. Mosher.

Christmas with Santa Claus. Montgomery, Fes. T. $1. Saalfield.

Christobel's secret. Lord, Ma. E. $1. Grafton Press.

Christy, Howard Chandler. The Christy calendar. Colored. Boxed, $3. Moffat, Yard.

Christy, Howard Chandler. Large Christy half-lengths in color. Lithographed in 10 printings on tinted surface 12½ x 17 inches. Lot pressed into smooth mounts 17 x 24 inches. 3 pictures. ea., $1.50. Moffat, Yard.

Christy, Howard Chandler. Pastel pictures: full set of Christy cartoons in col.; usual size. **$3.50 net. Moffat, Yard.

Christy book (The): drawings in black and white, 17 never before issued; includes Spanish war pictures and frontier sketches. 12 x 16 inches. boxed. **$3.50 net. Moffat, Yard.

Christy, Rob., *comp.* Proverbs and phrases of all ages. New ed. 2 v. in 1. 16°. boxed, limp leath., **3.50 net. Putnam.

Chronicle of Jocelin of Brakelond: monastic life in days of Abbot Samson. (King's classics.) 16°. bds., $1.50. Dodge.

Chronicles of the little tot. Cooke, E. V. $1.50; $2. Dodge.

Church, I. P. Hydraulic motors with related subjects. Wiley.

Church, The, and the times. Coyle, R. F. Armstrong.

Church history. *See* Healy, P. J. Valerian persecution. **$1.50 net. Houghton, M. & Co.

Churches, The, task under the Roman Empire. Bigg, C: *$1.75 net. Oxford Univ.
Churchill, Winston. Coniston. il. 12°. †$1.50. Macmillan.
Chutter's art literature stories. *See* Grover, Eulalie O. Atkinson, M. & G.
Cicero in Maine. Dunn, M. B. **$1.25 net. Houghton, M. & Co.
Cicero's De senectute et De amicitia. (Chase & Stuart's.) 95 c. Hinds.
Cicero's four orations against Catiline. (Chase & Stuart's.) Hinds.
Cicero's orations. (Chase & Stuart's.) $1.10. Hinds.
Cincinnati Southern railway. Ferguson, E. A. **$1.50 net. R. Clarke.
Circle, The. Thurston, K. C. †$1.50. Dodd.
Cities of Paul. Wright, W: B. Houghton, M. & Co.
Citizen's lib. of economics, politics and sociology; ed by R: T. Ely. 12°. hf leath., **$1.25 net. Macmillan.
New volumes: Ethical gains through legislation, by Flo. Kelley.—Newer ideals of peace, by Jane Addams.—Elements of sociology, by Fk. W. Blackmar.—Colonial administration, by P. S. Reinsch.—Economics of agriculture, by H: C. Taylor.
City, The, and other poems. Upson, A. Macmillan.
City (The): the hope of democracy. Howe, F: C. **$1.50 net. Scribner.
Civic improvement, Decade of. Zueblin, C: Univ. Chic.
Civics. Sherman, W. H. Macmillan.
Civil engineering. Fieberger's. **$5 net. Wiley.
Civil government in the U. S. Evans, L. B. Macmillan.
Civil War. *See* Reed, J: C. The brothers' war. **$2 net. Putnam.
Civil War and reconstruction in Alabama. Fleming, W. L. Macmillan.
Civil War in the U. S., Hist. of. Wood, W. B. Putnam.
Civil War, Reminiscences of. Gordon, J: B. New ed. **$1.50 net. Scribner.
Civil War stories (Historical stories: retold from St. Nicholas). **65 c. net. Century.
Civilization, History of. Seignobos, C: Scribner.
Claims and counterclaims. Goodwin, M. W. †$1.50. Doubleday, P.
Clark, Bp. Adventures of John Whopper. New ed. il. (Cosy corner ser.) 50 c. L. C. Page.
Clark, C. L. *See* Fraser, R. H. Van Nostrand.
Clark, Natalie R. Blake Redding. il. 12°. (Boys' and girls' bookshelf.) $1. Little, B. & Co.
Clark, *Mrs.* S. A. Graham. Phyllis Burton. il. 12°. **$1 net. Amer. Baptist.
Clark, S. R. Graham. Phyllis Burton. $1.50 net. Griffith & Rowland.
Clark, T. M. Architect, owner and builder before the law. New ed. Macmillan.
Clark, W: Newton. Use of the Scriptures in theology. *$1 net. Scribner.
Clarke, J. Mitchell. Hysteria and neurasthenia. il. 12°. (Practitioner's hdbks.) *$1.50 net. Lane.
Classic gift editions. 150 volumes of prose and poetry. ea., $1. Conkey.
New volume: St. Elmo, *comp.* Favorite poems.
Classified quotations. Reynolds, C. **$2.50 net. Putnam.
Classiques (Les) français; ed. by H. D. O'Connor. 16°. **$1 net. Putnam.
New volumes: 5, Constant, Adolphe.—Feuillet, Le roman d'un jeune homme pauvre.
Cleansing of the lords. Wimble, H. Lane.
Clegge, T. B. A natural woman. Lane.
Clement, Ernest W. Handbook of modern Japan. New ed. il. 8°. *$1.10 net. McClurg.
Clerke, Agnes M. System of the stars. 2d rev. ed. il. 8°. Macmillan.
Clever escape. Gould, Nat. 15 c. net. J. S. Ogilvie.
Clifford, Mollie Lee. Yoppy, autobiography of a monkey. (Animal autobiographical ser.) 12°. $1.50. Caldwell.
Clinical diagnosis. Jaksch, R. v. Lippincott.
Clinical diagnosis. Sahli, *Dr.* Saunders.
Clinical lectures on diseases of nervous system. Gowers, *Sir* W: R. $2 net. Blakiston.
Clinical pathology. *See* Hall, J. Walker. **$3 net. Lippincott.
Clinical pathology, Principles of. Krehl, L. Lippincott.
Cloister and the hearth. Reade, C: $1.50. L. C. Page.
Cloke's, The gunner's examiner. 8°. $1.50. Wiley.
Clouston, J. Storer. The lunatic at large. 12°. †$1. Brentano's.
Clute, Willard Nelson. The fern allies. il. by col. plates by Ida Martin Clute. Large 12°. col. edges. **$2 net. Stokes.
Coal mining. Cockin, T. H. $2.50. Henley.
Coal-tar colors. Fay, I. W. Van Nostrand.
Cobb, B: F. Business philosophy. 12°. **$1.20 net. Crowell.
Cobb, W: H: Crisicism of systems of Hebrew metre. 8°. $2. Oxford Univ.
Cocke, Zitella. Cherokee rose and other Southern poems. $1.25. Badger.
Cockin, T. H. Coal mining. $2.50. Henley.
Cody, Sherwin. Dictionary of errors. (Art of writing English.) 75 c. Caldwell.
Cody, Sherwin. How to read and what to read. (Art of writing English.) 75 c. Caldwell.
Cohnheim, *Dr.* Chemistry of the proteids; prep. from 2d Germ. ed. by Dr. Gustav Mann. 12°. Macmillan.
Cohen, Solomon Solis. System of physiologic therapeutics. v. 11. Macfarland, Jos. *and others.* subs. for work, $27.50; hf mor., $38.50 net. Blakiston.
Colburn prize. Jackson, G. E. †$1. Appleton.
Cold storage. *See* Paulding, C: P. **$1 net. Van Nostrand.
Cold storage. *See* Wallis-Taylor, J. Henley.
Cole, S: V. The life that counts. 12°. **75 c. net. Crowell.
Colegrove, W: Hartford: a poem. $1.25. Badger.

Coleridge, S: Taylor. Selected poems; introd. by Alice Meynell. 16°. (Red letter lib.) limp leath., $1; bibelot ed., $1.50. Caldwell.

Collins, F. Howard. Author and printer: guide for authors, editors, printers, etc. Cr. 8°. $2.25; ¾ leath., $2.75. Oxford Univ.

Collyer, Rob. Augustus Conant, Ill. pioneer and preacher. 16°. (True American types.) 60 c. net. Am. Unitarian.

Colonel's dream. Chesnutt, C: W. †$1.50. Doubleday, P.

Colonial administration. Reinsch, P. S. **$1.25 net. Macmillan.

Colonial outline calendar. Perkins, Ma. E. 25 c. Atkinson, M. & G.

Colonial stories. (Historical stories; retold from *St. Nicholas.*) **65 c. net. Century.

Color phenomena with colored plates. Loribond. Spon.

Columbia series. 200 volumes popular fiction. 12°. ea., 50 c. G: W. Dillingham.
New volume: Holmes, Mary Jane, Millbank.

Columbia Univ. Indo-Iranian ser. Macmillan.
New volume: Bibliography of the Sanskrit drama, v. 3, by M. Schuyler, *jr.*

Columbia University. Machine elements: shrinkage and pressure points. Van Nostrand.

Columbia Univ. Press. Macmillan.
New volumes: Evolution of the horse, by H: F. Osborn.—Laurence Sterne in Germany, by H. W. Thayer.—Types of weltschmerz in German poetry, by W. A. Braun.

Columbia Univ. studies in romance, philology and literature. 8°. Macmillan.
New volume: Versification of the Cuaderna via, by J: D. FitzGerald.

Coman, Kath. Industrial history of the U. S. il. maps. 12°. Macmillan.

Comic postal cards. *See* advertisement. J. S. Ogilvie.

Coming of Billy. Westrup, M. †$1.25. Harper.

Coming of the tide. Sherwood, M. †$1.50. Houghton, M. & Co.

Coming of the white men. Wade, M. H. 75 c. Wilde.

Commercial economy in steam and other thermal power plants. Smith, R. H. **$7 net. Lippincott.

Commercial traveller in So. Africa. Wiborg, F. **$1 net. McClure, P.

Committee of Fifty. *See* Billings, J: S.

Companionship of books. Marvin, F: R. net. Putnam.

Comparative religion. Jordan, L: H: about **$3.50 net. Scribner.

Compendium of spherical astronomy. Newcomb, S. Macmillan.

Competition, Cost of. Reeve, S. C. 2 v. **$2 net. McClure, P.

Complete bridge. Foster, R. F. **$2 net. McClure, P.

Complete golfer. Vardon, H. **$3.50 net. McClure, P.

Complete Kano jiu-jitsu. Hancock, H. I. **$4.50 net. Putnam.

Composers, Great, Loves of. Kobbé, G. **$1.50 net; **$2.50 net. Crowell.

Composition and painting. *See* Ganz, H: F. W. Lippincott.

Compound engine. Tennant, W. J. *$1 net. Spon.

Comprehensive bookkeeping. Bogle, A. M. Macmillan.

Compton, Herbert. Indian life in town and country. Library ed. il. 12°. (Our Asiatic neighbours.) **$2.50 net. Putnam.

Comrie, J. S. Black's medical dictionary. il. Cr. 8°. Macmillan.

Con, the wizard. Jewett, J: H. †50 c. Stokes.

Conant, Augustus. *See* Collyer, Rob. Am. Unitarian.

Conant, C: A. The principles of money and banking. 2 v. Cr. 8°. boxed, **$4 net. Harper.

Concerning Belinda. Brainerd, E. H. †$1.50. Doubleday, P.

Concrete, Reinforced, Pocket manual of. Warren, F. D. leath. Van Nostrand.

Condit, E. M. Two years on three continents. 8°. **$2 net. Revell.

Conduct of life. Emerson, R. W. **$4 net. Brentano's.

Confederation and the Constitution. McLaughlin, A. C. **$2 net. Harper.

Confessions. Byron, *Lord.* *$2.50 net. Scribner.

Coniston. Churchill, W. †$1.50. Macmillan.

Conkey, Jane Phillips. A trip to Fairyland. il. 8 x 6½. 50 c. Conkey.

Connecticut, Development of religious liberty in. Greene, M. L. Houghton, M. & Co.

Connoisseur's library; ed. by Cyril Davenport. 20 v. pl. 8°. **$6.75 net. Putnam.

Connolly, Ja. B. The deep sea's toll. il. 12°. †$1.50. Scribner.

Connor, Ralph. The Swan Creek blizzard.—Breaking the record. (Kingship ser.) bds., ea., 30 c. Revell.

Conquering will. Hocking, S. K. †$1.25. Warne.

Conquest of arid America. Smythe, W: E. New ed. Macmillan.

Conquest of Canaan. Tarkington, B. †$1.50. Harper.

Conrad, Stephen. Mrs. Jim and Mrs. Jimmie. front. 12°. †$1.50. L. C. Page.

Constable, Life of. Henderson, M. S. Scribner.

Constant, B: Adolphe; préf. de P. Bourget. 16°. (Les classiques français.) **$1 net. Putnam.

Constitutional law of England. Ridges, W. S. **$4 net. Little, B. & Co.

Constitutions. Bryce, J. *$1.25 net. Oxford Univ.

Construction. *See* Mechanical appliances. Henley.

Constructional steel works. Farnsworth, A. W. **$3.50 net. Lippincott.

Constructive Bible studies; series of textbooks for graded Sunday-school, 1905-06. $1. Univ. of Chic.
Contents: Palmer, Flo. U., Year of S. S. for kindergarten division.—Chamberlin, G. L. *and* Kern, *Mrs.* Paul O., Manual for teachers with lessons, music, etc.—Cham-

berlin, G. L., Introd. to the Bible for teachers of children. $1.—Burton, Ern. De Witt, Gospel according to Mark.—Willett, Herbert L., Samuel.—Burton, Ern. De Witt, *and* Mathews, Shailer, Life of Christ. $1. —Harper, W: R., Priestly element in Old Testament; Prophetic element in Old Testament; Foreshadowings of the Christ; Work of the Old Testament sages; Work of the Old Testament priests.—Burton, Ern. De Witt, Short introd. to the gospels; Handbook of the life of the Apostle Paul and Life of the Christ; Founding of the Christian church.—Mathews, Shailer, Serial and ethical teachings of Jesus.

Constructive democracy. Smythe, W: E. Macmillan.

Consumption. Huber, J: B. Lippincott.

Contemporary France. Hanotaux, G. v. 2. **$3.75 net. Putnam.

Contemporary men of letters ser. ea., **75 c. net. McClure, P.
New volume: Woodberry, G: E: Swinburne.

Contrite hearts. Bernstein, H. †$1.25. Wessels.

Conybeare, F. C., *ed.* Administration of the sacraments and other rites of the Armenian church; ed. from the oldest mss. and the East Syrian Epiphany rites: tr. by A. J. Maclean. 8°. $7. Oxford Univ.

Conyngton, T: The modern corporation: its mechanism, methods, formation and management. 8°. $2. Ronald Press.

Cook, *Capt.* Life and voyages. 16°. (Caxton classics.) *$1.25 net. Scribner.

Cook, H: Wireman, *and* Briggs, J: Bradford. Clinical observations of blood pressure and their practical relations to medicine and therapeutics. il. Blakiston.

Cook, P. Jesus of Nazareth, the anointed of God. 12°. **75 c. net. Revell.

Cook, Thdr. A. Hist. of the English turf. 3 v. il. 4°. *$25 net. Scribner.

Cook, Thdr. A. Old Provence. 2 v. il. 8°. **$4 net. Scribner.

Cook, Thdr. A. Old Touraine. 2 v. il. 8°. **$4 net. Scribner.

Cook, Webster. Government of Michigan. Macmillan.

Cook-book for a little girl, Little. 75 c. Estes.

Cook-book, Twentieth century home. Carruthers, *Mrs.* Fs. $2. Thompson & T.

Cooke, Edm. Vance. Chronicles of the little tot. il. 8°. $1.50; leath., $2. Dodge.

Cooke, Edm. Vance. Rimes to be read. 8°. $1.50; leath., $2. Dodge.

Cooke, Grace MacGowan. The grapple. 12°. †$1.50. L. C. Page.

Cooke, Jos. Brown, *M.D.* Nurses' handbook of obstetrics. il. 8°. **$2 net. Lippincott.

Cooley, Anna M. *See* Sage, E.

Cooley, T: M. Michigan. New rev. ed.; with supp. chap. by C: Moore. map. 16°. (Amer. commonwealths ser.) $1.25. Houghton, M. & Co.

Coom, C: S. The baronet rag-picker. 12°. †$1.50. C. M. Clark Pub. Co.

Cooper, A. Heaton, (*il.*,) *and* Palmer, W: The English lakes. col. il. *$6 net. Macmillan.

Cooper, Walter G. Fate of the middle classes. 12°. $1.25 net. Consolidated Retail Booksellers.

Corbett, Bertha L. Sunbonnet babies color cards. per doz., 15 c. Atkinson, M. & G.

Corbett, Bertha L. Sunbonnet baby's letter to Santa Claus. per doz., 50 c. Atkinson, M. & G.

Corbett, *Mrs.* G: The adventures of Princess Dantipet. il. 12°. †$1.25. Lippincott.

Corbett, *Mrs.* G: Little Miss Robinson Crusoe. il. 12°. †$1.25. Lippincott.

Cordelia's pathway out. Foster, E. A. †$1. Lee & S.

Corey, H. T. Water supply engineering. Van Nostrand.

Corner in women. Masson, Tom. **$1.60 net. Moffat, Yard.

Cornish, F. W. Warre. The 19th century. Cr. 8°. (Hist. of the Eng. church, v. 8.) *$2 net. Macmillan.

Corporations. *See* Conyngton, T: $2. Ronald Press.

Corps de droit Ottoman. Young, G: 7 v. subs., $35. Oxford Univ.

Cortéz, Hernando, conqueror of Mexico. Ober, F: A. **$1 net. Harper.

Cory, Fanny Y., *il.* Pleasant tragedies of childhood; verses by Burges Johnson. Cr. 8°. $1.50. Harper.

Cost of competition. Reeve, S. A. 2 v. **$2 net. McClure, P.

Cost of shelter. Richards, E. H. Wiley.

Cosy corner ser. il. 12°. 50 c. L. C. Page.
New volumes: Johnston, Flip's Islands of providence.—Seawell, Great scoop.—Dromgoole, Down in Dixie.—Robinson, Little Puritan cavalier.—Wildman, Theodore and Theodora.—Clark, John Whopper. —Fox, How Christmas came to the Mulvaneys.

Couch, A. T. Quiller-, ("Q.") The mayor of Troy. 12°. †$1.50. Scribner.

Couch, A. T. Quiller-, ("Q.") Shakespeare's Christmas, and other stories. il. Cr. 8°. †$1.50. Longmans.

Coudert, F: Réné. Addresses. 8°. **$2.50 net. Putnam.

Count of no account. Wills, A. E. 25 c. Dick & F.

Country day by day. Robinson, E. K. Holt.

Country handbooks; ed. by H. Roberts. il. 16°. ea., *$1 net; leath., *$1.25 net. Lane.
New volumes: Davies, Kennel handbook. —Shand, The gun room.—"Home countries," The little farm.—Dale, Stable handbook.

Country homes of famous Americans. Capen, O. B. **$5 net. Doubleday, P.

Country house. Holtzoper, E. C. **$3 net. Doubleday, P.

Country reader. Buchanan, H. B. M. Bks. 1, 2. Macmillan.

Counsels of a worldly godmother. Mather, P. †$1.50. Houghton, M. & Co.

Course of study in the eight grades. McMurry, C: A. 2 v. Macmillan.

Courthope, W. J. Hist. of English poetry v. 5. 8°. Macmillan.

Cowan, Minnie R. *See* Spalding, *Bp.* Year book. McClurg.

Cowper, Edith E. Vive Christina. il. 12°. †$1.25. Lippincott.

Cowper, W: Selected poems. Introd. by Alice Meynell. 16°. (Red letter lib.) limp leath., $1; bibelot ed., $1.50. Caldwell.

Cox, David. Wood, T. M. *$2.50 net. Scribner.

Cox, Kenyon. Old masters and new: art criticisms. il. **$2.50 net. Fox, Duffield.

Cox, Palmer. Brownie book. il. 12°. (Six to sixteen ser.) 75 c. Caldwell.

Coyle, Rob. F. The church and the times. Armstrong.

Crab cottage. Jacberns, R. $1.25. Lippincott.

Crafts, Wilbur F. Successful men of to-day and what they say of success. 45th thousand. Enlarged ed. 12°. portraits. $1. Funk & W.

Craigie, *Mrs.* Pearl M. T., ["John Oliver Hobbes"]. The flute of Pan. 12°. †$1.50. Appleton.

Craigie, *Mrs.* Pearl M. T. Science of life. 16°. 50 c. Brentano's.

Cram, Ralph Adams. Impressions of Japanese architecture and the allied arts. il. 4to. **$2 net. Baker & Taylor.

Cram, Ralph Adams. Ruined abbeys of Great Britain. il. **$2.50 net; ¾ levant, **$5 net. Pott.

Cramp, C: Memoirs. 8°. Lippincott.

Crane, Eleanor Maud. When a man's single. Rural society comedy. 25 c. Dick & F.

Crane, *Rev. Prof.* L. B. Teachings of Jesus concerning the Holy Spirit. 75 c. Am. Tract.

Crane, T. F., *ed.* French ballads. il. 16°. (Ballads of the nations.) $1.25. Putnam.

Cranford: a play. Merington, Marg. $1.25. Fox, D.

Crawford, F. Marion. Ave Roma immortalis. New ed. in 1 v. il. **$2.50 net. Macmillan.

Crawford, F. Marion. Fair Margaret. 12°. †$1.50. Macmillan.

Crawford, F. Marion. Southern Italy and Sicily and the rulers of the south. New ed. in 1 v. of "The rulers of the south." il. **$2.50 net. Macmillan.

Crawford, F. Marion. Venice. 2 v. il. Cr. 8°. Macmillan.

Creed of Christ. 12°. *$1.25 net. Lane.

Crewdson, C: N. Tales of the road. il. 12°. †$1.50. Thompson & T.

Cricket on the hearth. *See* Dickens, C: Dutton.

Criticism of art. Finberg, A. J. Scribner.

Criticism of systems of Hebrew metre. Cobb, W: H: $2. Oxford Univ.

Criticism of the fourth gospel. Sanday, W: (In press.) Scribner.

Crocker, F. B., *and* Wheeler, S. S. New ed., rewritten. il. 12°. Van Nostrand.

Crockett, S: R. The cherry ribband. il. 12°. †$1.50. Barnes.

Crockett, S: R. Sir Toady Crusoe. il. 12°. †$1.50. Stokes.

Crockett, W. S. *See* Smith, W:, *jr.*

Cromwell, Oliver, Life of. Carlyle, T: *60 c. net; *$1 net. McClurg.

Cromwell, Thomas. *See* Van Dyke, P. Renascence portraits. **$2 net. Scribner.

Crosby, Oscar T. Tibet and Turkestan. il. 8°. net. Putnam.

Crosby, Ruth Avis. A trip with Mother Goose. il. 8 x 6½. 50 c. Conkey.

Crosley, G: In quiet times. 12°. **$1.50 net. R. Clarke.

Crosland, T. W. H. The wild Irishman. 12°. **$1.25 net. Appleton.

Crothers, S: M. The endless life. 16°. **85 c. net. Houghton, M. & Co.

Crothers, S: M. The pardoner's wallet: [essays.] 12°. **$1.25 net. Houghton, M. & Co.

Crowell's flexible thin paper classics. Best books from large type on opaque Bible paper. 16°. rubricated title page. 20 v. limp leath., boxed, per v., $1.25. Crowell.

New volumes: Eliot, Adam Bede; Romola.—Thackeray, Henry Esmond; Vanity Fair.—Kingsley, Hypatia.—Scott, Ivanhoe.—Brontë, Jane Eyre.—Mulock, John Halifax.—Scott, Kenilworth.—Bulwer, Last days of Pompeii.—Cooper, Last of the Mohicans.—Blackmore, Lorna Doone.—Hawthorne, Marble Faun.—Hugo, Notre Dame; Toilers of the sea.—Dumas, Three musketeers; Twenty years after.—Stowe, Uncle Tom's cabin.

Crowell's handy volume classics. Bangalore ed. Limp ooze leath. dec. in gold and burnt designs. Line of popular classics. 30 v. per v., $1.25; new padded leath., ea., $1; padded ooze leath., with metal ornaments, per v., $1.50. *See* Crowell adv., page 8. Crowell.

Crowell's handy three-volume half leather sets. boxed, set, $3. Crowell.

New volumes: Bulfinch, Age of fable; Age of chivalry; Legends of Charlemagne.—Daudet, Tartarin of Tarascon; Tartarin on the Alps; La belle Nivernaise.—Carlyle, Sartor Resartus; Heroes and hero worship; Past and present.—Poe, Tales; Poems; Essays.—Hawthorne, Scarlet letter, House of seven gables; Snow image.—Holmes, Autocrat; Professor; Poems.—Longfellow, Evangeline; Hiawatha; Courtship of Miles Standish.—Ruskin, Sesame and lilies; Crown of wild olive; Ethics of the dust.—Emerson, Nature; Representative men; Conduct of life.—Tennyson, Idylls of the king; In memoriam; Princess.

Crowell's poets. Beauvais ed. Popular poets. new leathers, padded covers, decorated in gold and burnt wood. Boxed. 20 v. 12°. per v., $2.50. *See* Crowell's adv., page 11. Crowell.

Crowell's poets. Illustrated holiday ed. 8°. 16 il. in ea. New cover designs. per v., $1.50. *See* Crowell's adv., page 11. Crowell.

Crowell's poets. New woodbine ed. New leathers, designs, end leaves, new box, round corners. 12°. 46 v. per v., $1.50; Violet ed. 30 v. per v., 75 c. *See* Crowell's adv., page 10. Crowell.

Crowell poets. Violet ed. Rubricated title-pages. Bound in colors from new designs, floral insets. 30 v. per v., 75 c. For titles *see* Crowell's adv., page 10. Crowell.

Crown lib. 12°. *$1.50 net. Lane.

New volumes: Fanshawe, *Lady,* Memoirs of.—Hill, Jane Austen; Juniper Hall.

Crown theological lib. Cr. 8°. **$1.50 net. Putnam.
New volume: Stephens, The child and religion.
Cruttwell, Maud. Antonio Pollaiulo. il. 12°. (Lib. of art.) Scribner.
Crystal gazing. Thomas, N. W. $1.25. Dodge.
Crystallography, Lecture notes on. Patton, H. B. Van Nostrand.
Cuentos alegres. Taboada. Heath.
Cuffee, N. J. *See* Jocelyn, L. A. C. M. Clark Pub. Co.
Culbertson, Anne Virginia. At the big house. il. 8°. †$1.25. Bobbs-M.
Culbertson, Anne Virginia. Banjo talks. Bobbs-M.
Cuming & Gilbert's Religious corporations. Banks & Co.
Cupid the devil's stoker. Van Slingerland, N. B. $1.50. Guarantee Pub. Co.
Cupid's original letters. New ed. 4°. leath., 75 c. Dodge.
Curayl. Silberrad, U. L. †$1.50. Doubleday, P.
Curiosities of kissing. Fowler, A. $1.25; 30 c. Reilly & Britton.
Currier, *Dr.* C. G. Practical hygiene. 2d rev. enl. ed. $2. Treat.
Curtis, Alice Turner. Marjorie's way. il. 12°. (Stories for young children.) $1. Penn Pub.
Curtis, C: H., *and* Gibson, W. Book of topiary. il. 12°. (Hdbks. of practical gardening.) *$1 net. Lane.
Curtis, E. Wise living. Holt.
Curtis, Olin Alf. The Christian faith. Cr. 8°. *$2.50 net. Eaton & M.
Curtis, W: Eleroy. Egypt, Burma and British Malaysia. il. 8°. **$2 net. Revell.
Curtis, W: Eleroy. Modern India. il. 8°. **$2 net. Revell.
Cushny, Arth. R. Laboratory guide in experimental pharmacology. *See* Edmunds, C: W. G: Wahr.
Cuyler, *Dr.* Theodore Ledyard. A holly edition of our Christmas tides. il. **$1.50 net. Baker & T.
Cynewulf. Dream of the Rood: an old English poem; ed. by Alb. S. Cook. 8°. 90 c. Oxford Univ.
Cynic's calendar entirely complete, by E. Mumford, O. Herford and A. Mizner. il. **75 c. net. P. Elder.
Cynic's meditations. Pulitzer, Wa. 75 c.; leath., $1. Dodge.
Daily help for daily need. Hallock, G. B. F. 50 c.; 75 c.; $1.25. Caldwell.
Daily menus from the White House cook book. Ziemann, H. 75 c. Saalfield.
Daily thoughts from Dante Alighieri; sel. and arr. for each day of the year by J. B. 16°. **$1.50 net. Brentano's.
Dale, T. E. Stable handbook. il. 16°. (Country hdbks.) *$1 net; *$1.25 net. Lane.
Dalrymple, C. Leona. A white shawl: farce comedy. 15 c. Dick & F.
Damien, *Father.* Stevenson, R. L: **$1 net; **$2 net. Mosher.
Dan Monroe. Stoddard, W: O. †$1.25. Lothrop.
Daniel, J: W., *ed.* Memoirs of Gen. Early. il. 8°. Lippincott.
Dannreuther, E. Romantic period. (Oxford hist. of music.) $5. Oxford Univ.
Dante, Concordance to the Italian prose works of. Sheldon, E. S. $12. Oxford Univ.
Dante Alighieri. Daily thoughts from Dante; sel. and arr. for each day of the year by J. B. 16°. **$1.50 net. Brentano's.
Dante, Early lives of; by Boccaccio, Lionardo Bruni, etc. 16°. (King's classics.) bds., $1. Dodge.
Dante. *See* Griggs, E: H. Huebsch.
Daring, Hope. The appointed way. $1.25. Amer. Baptist.
Daring exploits of scouts and spies. Baker, La Fayette C. $1.75. Thompson & T.
Darling, Fk. W. Physical geography manual and Loose leaf note book. 8°. 60 c. Atkinson, M. & G.
Darrow, Clarence S. An eye for an eye. †$1.50. Fox, D.
Darwin, C. Origin of species. il. 8°. (Leicester lib.) leath., $1.50. L. C. Page.
Date book, Perpetual. *See* Laird & Lee's. Laird & Lee.
Daudet, Alphonse. Little masterpieces: Letters from my mill and Monday tales. 2 v. il. 12°. ea., $1.25. Little, B. & Co.
Daughter of the South. Eggleston, G: C. †$1.50. Lothrop.
Daughters of the Puritans. Beach, S. C. *$1.10 net. Am. Unitarian.
Dave Porter at Oak Hall. Stratemeyer, E: †$1.25. Lee & S.
Davenport, W: Goss. Milton Blairlee and the Green Mountain boys: a story of the New Hampshire grants. il. 12°. †$1.50. Grafton Press.
Davidge, Fes. The game and the candle. 12°. †$1.50. Appleton.
Davidson, J: Ballad of a nun. il. 24°. (Flowers of Parnassus.) **50 c. net; leath., **75 c. net. Lane.
Davies, C. J. The kennel handbook. il. 16°. (Country hdbks.) *$1 net; leath., *$1.25 net. Lane.
Davies, D. Frangcon. The singing of the future; introd. by Sir E: Elgar. por. Lane.
Davis, E: P. Mother and child. New ed. il. 12°. $1.50. Lippincott.
Davis, Elisabeth Hamill, *comp.* For each day—a prayer. 12°. $1.50; ooze leath., $2. Dodge.
Davis, Norah. The northerner. 12°. †$1.50. Century.
Davis, Oscar King. At the emperor's wish. 12°. †$1.25 or †$1.50. Appleton.
Dawidowsky, F. Glue, gelatine, isinglass, cements, pastes, etc.; ed. from German by W: T. Brannt. 2d rev. enl. ed. il. 8°. $3 net. Baird.
Dawson, Elinor. Merciful unto me, a sinner: Christian science novel. 12°. †$1.50. Thompson & T.
Dawson, Miles Menander. The business of life insurance. Barnes.
Dawson, W. J. The house of dreams. New ed. 12°. **$1.20 net. Dodd.

Day, Emily F. The Menehunes. il. bds., **75 c. net. P. Elder.
Day, Holman F. Squire Phin. il. 12°. †$1.50. Barnes.
Days and deeds a hundred years ago. Stone, G. L. Heath.
Days of his flesh. Smith, D: Armstrong.
Days with Velasquez. Hind, C. L. Macmillan.
De amicitia. *See* Cicero. Hinds.
De senectute. *See* Cicero. Hinds.
Deaver, J. B. Surgery of the upper abdomen. il. Blakiston.
Debtor, The. Freeman, M. E. W. †$1.50. Harper.
Decameron. Boccaccio. $1.50. L. C. Page.
Declaration of Independence. Hazleton, J. H. Probably, **$4 net. Dodd.
Deep sea's toll. Connolly, J. B. †$1.50. Scribner.
Defence of Guenevere. *See* Morris, W:
Defoe, Dan. Journal of the Plague year. 16°. (Caxton classics.) limp leath., *$1.25 net. Scribner.
Defoe, Dan. Robinson Crusoe. New ed. il. $2.50. Dutton.
Defoe, Dan. Robinson Crusoe. il. 8°. (Young folks' standard lib.) 35 c. McLoughlin.
Dekker, T: Gull's hornbook; ed. by R. B. McKerrow. (King's classics ser.) bds., $1.50; vellum, $2.25. Dodge.
Deland, Ellen Douglas. The Middleton bowl. *See* Altemus' boys and girls book-lovers ser. Altemus.
De la Warr, Constance, *Countess, comp.* Thoughts from Montaigne; with biog. study. il. 8°. (Leicester lib.) leath., $1.50. L. C. Page.
Delilah. Lounsbery, G. C. $1.25. Brentano's.
Del's debt. Lippmann, J. M. 50 c. Altemus.
Demeter. Bridges, R. 35 c.; with music, 85 c. Oxford Univ.
Democracy, Constructive. Smythe, W: E. Macmillan.
Denby, *Col.* C: China. 2 v. il. (Travel lovers' lib.) **$2.40 net; ¾ mor., **$5 net. L. C. Page.
Denim elephant. col. il. 16°. (Christmas stocking ser.) bds., †50 c. Stokes.
De Quincey, T: Joan of Arc, and The English mail coach; ed. by R. Adelaide Witham. il. 16°. (Riverside lit. ser.) **25 c. net; **15 c. net. Houghton, M. & Co.
Derby genealogy. Bromley, V. A. D. subs. $3. Grafton Press.
Deshon, Fk. Chorus girls I have known. 15 c. net. J. S. Ogilvie.
Deutsch seden. Tombe, R., *ed.* Heath.
Deutsches liederbuch. Hohlfeld, A. R., *ed.* Heath.
Development of religious liberty in Connecticut. Greene, M. L. Houghton, M & Co.
Development of the European nations, 1870-1900. Rose, I. H. Putnam.
Devins, J: Bancroft. An observer in the Philippines. il. 12°. $2. Am. Tract.
De Wit, Augusta. Facts and fancies about Java. 160 il. sm. 4°. **$3.75 net. Lippincott.
Dexter, Morton. The England and Holland of the Pilgrims. il. 8°. Houghton, M. & Co.
Diabetes. *See* Von Noorden, C. Treat.
Diagnosis of organic nervous diseases. Herter, C. A. New ed. Putnam.
Diana Polworth, Royalist. Carter, J. F. M. †$1.50. Lippincott.
Diary and time saver. *See* Laird & Lee's.
Diary of a bride. 12°. **$1 net. Crowell.
Dick, Stewart. Arts and crafts of old Japan. il. 8°. *$1.20 net. McClurg.
Dickens, C: The chimes (Thumb-nail ser.) 32°. $1. Century.
Dickens, C: Christmas books and stories. il. 8°. (Leicester lib.) leath., $1.50. L. C. Page.
Dickens, C: Christmas carol. il. printed in two colors. 9 x 11. binding shape of holly bell. $1.50. Caldwell.
Dickens, C: Christmas carol, and The cricket on the hearth. il. 4°. $2. Baker & T.
Dickens, C: Christmas carol; Cricket on the hearth; The chimes. il. $1; leath., $1.50. Dutton.
Dickens, C: Christmas carol.—Cricket on the hearth. il. 8°. (Young folks' stand. lib.) ea., 35 c. McLoughlin.
Dickens, C: Tale of two cities; ed. by R. Adelaide Witham. il. 16°. (Riverside lit. ser.) **50 c. net; pap., **45 c. net. Houghton, M. & Co.
Dickens, Charles. Child character from. Weedon, L. L. $2.50. Dutton.
Dickens, Charles. Christmas folder. per doz., 60 c. Atkinson, M. & G.
Dickens, Charles, Life of. Chesterton, G. K. Probably **$1.20 net. Dodd.
Dickerson, Ma. C. The frog book. il. 8°. 16 col. pl. **$4 net. Doubleday, P.
Dickerson, Ma. A. Wonderful wishes of Jacky and Jean. il. sm. 4°. Wessels.
Dickinson, E: The study of the history of music; with annot. guide to music literature. 8°. **$2.50 net. Scribner.
Dickinson, G. Lowes. A modern symposium. **$1 net. McClure, P.
Dickson, Harris. Duke of Devil-May-Care. 12°. †$1.50. Appleton.
Dictionaries. *See* Laird & Lee's.
Dictionary of errors: grammar, letter-writing, pronunciation, spelling, use of words. 18°. (Art of writing and speaking English.) 75 c. Caldwell.
Diederichs, H: *See* Carpenter, R. C. Van Nostrand.
Digestive disorders, Surgical aspects of. Mumford, J. G. Macmillan.
Digit of the moon. Bain, F. W. †$1.50. Putnam.
Dilke, *Lady.* Book of the spiritual life; with a memoir by Sir C: Dilke. il. pors. 8°. *$3 net. Dutton.
Dillon, E. J. Birth of the Russian nation. about **$3 net. McClure, P.
Dinkelspiel, *pseud.* *See* Hobart, G: V.
Dio's Rome; presented in English form by Herbert Baldwin Foster. 6 v. per v., $2. Pafraets Bk. Co.
Diplomacy, American. Moore, J: B. **$2 net. Harper.
Disciples of Christ. Gates, *Dr.* E. **$1 net. Baker & T.
Discourses of Keidansky. Richards, B. G. †$1.25; †50 c. Brentano's.
Discoverers and explorers of America. Morris, C: **$1.25 net. Lippincott.
Diseases, Chronic. *See* Bain, W:

Diseases of cattle, sheep, goats and swine. Moussu, G. **$8.75 net. Jenkins.
Diseases of children. Frühwalt, F. Saunders.
Diseases of infants and children. Ruhräh, J: Saunders.
Diseases of the skin. Radcliffe-Crocker, R. 2 v. $8; $10. Blakiston.
Disorders of metabolism and nutrition: Diabetes. Von Noorden, C. Treat.
Display. Spender, —. Lane.
Disraeli, B:, [*Earl* of Beaconsfield.] *See* Beaconsfield, *Lord*.
Ditchfield, P. H. Picturesque English cottages and their doorway gardens; introd. by R. A. Cram. Lim. ed. il. 4°. hf. leath., **$2 net. Winston.
Divine considerations. Valdesso, J: *75 c. net; *$1 net. Lane.
Divine philosophy. G. J. F. $1. Nunc Licet.
Divorce, Marriage and. Bryce, J. *75 c. net. Oxford Univ.
Dix, Beulah Marie. Fair maid of Graystones. 12°. †$1.50. Macmillan.
Dix, Dorothea Lynde. *See* Beach, S. C. Am. Unitarian.
Dix, *Dr.* Morgan, *ed.* Hist. of the parish of Trinity Church, New York. In 4 v. v. 3, 4. il. pors. 8°. ea., **$5 net. (750 cops.) Putnam.
Dixon, A. C., *D.D.* Evangelism, old and new. $1. Am. Tract.
Dixon, Harold B. Nature of explosions in gases. 8°. (Robert Boyle lecture.) *50 c. net. Oxford Univ.
Dodd, Lee Wilson. Modern alchemist, and other poems. $1.50. Badger.
Dodge, H: Nehemiah. Mystery of the west, and other poems. $1.25. Badger.
Dodgson, C: L., ["Lewis Carroll."] Alice's adventures in Wonderland, and Through the looking-glass. 2 v. il. 8°. ea., $1.50; 2 v. in box, $3. Stokes.
Dodgson, C: L. Alice in Wonderland and Through the looking-glass. 2 v. in one; il. by Blanche McManus. sm. 4°. $1. Wessels.
Dog book. Watson, Ja. 10 pts. subs., ea., $1.10; subs., per set, $12; hf. leath., $16. Doubleday, P.
Dogs of all nations. Bylandt, H: de. $25. Lippincott.
Doherty, Rob. R. *See* McFarland, J: T. Eaton & M.
Dole, Nathan Haskell. The Latin poets. 8°. (Anthology with sketches of lives.) boxed, $2; hf. cf., $3.50. Crowell.
Dollar, J: A. W. *See* Moussu, G. Jenkins.
Dolly, daughter of New England. Sheldon, R. L. †$1.50. Saalfield.
Dolly's double. Wood, E. †$1. Lothrop.
Dolly's theatricals. Jeffreys, D. G. †75 c. Jacobs.
Dominion and power. Patterson, C: B. **$1 net. Funk & W.
Donne, J: Love poems; ed. by C: E. Norton. Riverside Press ed. nar. 16°. **$4 net. (585 cops.) Houghton, M. & Co.
Donnell, Annie H. Rebecca Mary. col. il. 8°. †$1.50. Harper.
Donner, Herman Montague. English lyrics of a Finnish harp: poems. $1.25. Badger.
Don't fret.—Have courage. Pennington, J. G. 2 v. ea., 50 c.; 75 c. Dodge.
Don't fret series. Pennington, J. G. 16°. 50 c. Funk & W.
New volumes: Don't fret.—Have courage.
Dorothy Dainty at the shore. Brooks, A. †$1. Lee & S.
Dorrance domain. Wells, C. †$1.50. Wilde.
Doubledarling and the dreamspinner. Wheeler, *Mrs.* C. †$1.50. Fox, D.
Douglas, Amanda M. Helen Grant at Aldred House. il. 12°. †$1.25. Lee & S.
Douglas, Amanda M. A little girl in old San Francisco. 12°. †$1.50. Dodd.
Douglas, James. Old France in the new world: Quebec in the 17th century. $2.50. Burrows Bros.
Dowd, Alice M. Our common wild flowers. $1.50. Badger.
Dowden, E: Montaigne. 12°. (French men of letters.) **$1.50 net. Lippincott.
Down in Dixie. Dromgoole, W. A. 50 c. L. C. Page.
Down the Amazon. Rathborne, St. George. †$1. Saalfield.
Dowson, Ernest. Poems; introd. memoir by Arth. Symons; il. by Aubrey Beardsley. por. 12°. *$1.50 net. Lane.
Drachman, Bernard. From the heart of Israel. 12°. †$1.50. Pott.
Drake's Tax law. Banks & Co.
Drama, Elizabethan, Specimens of. $1.90. Oxford Univ.
Dramatists, Living. Herrmann, O., *comp.* **$5 net. Brentano's.
Drawings of great masters. sm. 4°. *$2.50 net. Scribner.
New volumes: Rembrandt, by M. Bell.—David Cox, by T. M. Wood.— Drawings, by *Sir* E. J. Poynter.
Drayton, Michael. Poems. 16°. (Caxton classics.) *$1.25 net. Scribner.
Dream bag. Haldane, W. A. †$1. Laird & Lee.
Dream book. Xanto, *Mme.* pap., 25 c. Penn Pub.
Dream-come-true. Binyon, L. *$10 net. Lane.
Dream of the Rood. Cynewulf. 90 c. Oxford Univ.
Dreams of the rarebit fiend. McCay, W. 25 c. Stokes.
Drexel, Lucy Wharton. Quaker City year book. Sayings of Shakespeare. 12°. **$1 net. Lippincott.
Driftwood. Weil, M. A. 75 c. Laird & Lee.
Driggs, J. B. Short sketches from oldest America. il. 12°. **75 c. net. Jacobs.
Drink problem, The. Potter, H. C. **30 c. net. Crowell.
Drinking water. *See* Whipple's microscopy of drinking water. Wiley.
Dromgoole, Will Allen. Down in Dixie. New ed. il. (Cosy corner ser.) 50 c. L. C. Page.
Drummond, Mary. Christmas bells. il. by Louisa G. Pratt. *$1 net. McClurg.

Drummond, W: H. The voyageur, and other poems. il. 8°. Popular ed., **$1.25 net; photogravure ed., **$2.50 net. Putnam.
Du Cane, Ella, *il., and* Baghot, R: The Italian lakes. col. il. 8°. *$6 net. Macmillan.
Duck Lake. Young, E. R. $1. Eaton & M.
Duclaux, Ma. Fields of France. 20 col. il. by W. B. MacDougall. 4°. **$6 net. Lippincott.
Dudley, A. T. In the line. il. 12°. (Phillips Exeter ser.) †$1.25. Lee & S.
Dudley, M. E. Tangled threads: a poem. $1. Badger.
Duff, A. Wilmer. Elementary experimental mechanics. 12°. Macmillan.
Duke of Devil-May-Care. Dickson, H. †$1.50. Appleton.
Dulles, C. W. What to do first in accidents and emergencies. 6th ed. il. 12°. $1 net. Blakiston.
Dumas, Alexandre. Celebrated crimes of the Russian court; tr. by M. Gortshakov. il. $3; ¾ mor., $6. L. C. Page.
Dumpy ser. il. 32°. bds., †50 c. Stokes.
New volume: Pat and the spider, by H. Bannerman.
Dunbar, Paul L. "Howdy, honey, howdy:" [poems.] il. 8°. **$1.50 net; presentation ed., **$2 net. Dodd.
Duncan, Norman. The mother. 12°. †$1.75. Revell.
Dunham, Edith. Jogging 'round the world. il. 4°. †$1.50. Stokes.
Dunn, Martha B. Cicero in Maine, and other essays. 12°. **$1.25 net. Houghton, M. & Co.
Dunning, H. W. To-day on the Nile. il. maps. 8°. **$2.50 net; ¾ levant, **$5 net. Pott.
Dunning, W: Archibald. Hist. of political theories, from Luther to Montesquieu. 8°. Macmillan.
Dwarf's spectacles. Nordau, M. Macmillan.
Dwight, Grace Van R. The yellow cat. 8°. **$1.50. Appleton.
Dye, F. Warming buildings by hot water by various systems. 8°. $3.50. Spon.
Dyestuffs, Synthetic. Caine *and* Thorpe. Lippincott.
Dying musician. Powell, M. E. $1.50. Badger.
Dynamo-electric machinery. Thompson, S. P. v. 2. rev. and enl. (in press.) Spon.
Dynamos and motor, Practical management of. Crocker, F. B. Van Nostrand.
Ear, nose and pharynx, Diseases of the. Roosa, D. B. St. J. Macmillan.
Earle, F. S. *See* MacDougal, D. T.
Early, *General,* Memoirs. Daniel, J: W. Lippincott.
Early Italian poets. Rossetti, D. G., *tr.* *$1.25 net. Scribner.
Earthenware and stoneware, English. Burton, W: $10 net. Cassell.
Earthly paradise. Morris, W: 12 pts. ea., *36 c. net. Longmans.
Earthly paradise. Morris, W: New ed. 4 v. Longmans.
Eaton, F. A. *See* Hodgson, J. E.
Eckel's cements, limes and plasters. 8°. Wiley.
Economic geology. Ries, H. Macmillan.
Economics of agriculture. Taylor, H: C. **$1.25 net. Macmillan.
Edenindia. Armour, J. P. †$1.50. G: W. Dillingham.
Edge of circumstance. Noble, E: †$1.50. Dodd.
Edgecomb, Wilfrid. *See* Bain, W: Longmans.
Edinburgh. Stevenson, R. L: **$1 net. Lippincott.
Editha series. il. 7 x 5¼. 50 c. Caldwell.
New volumes: Sleight, C: Lee. Prince of the Pin Elves.—Ewing, *Mrs.* Snap-dragons, and other stories; Madame Liberality. —Brainerd, Edna S. Millicent in Dreamland.
Editorial wild-oats. Twain, Mark. †$1. Harper.
Edle blut, Das. Wildenbruch, E. v. Holt.
Edmunds, C. W., *and* Cushing, Arth. R. Laboratory guide in experimental pharmacology in University College, London. 8°. $1. G: Wahr.
Education. *See* McMurry, C: A. Course of study in the eight grades. 2 v. Macmillan.
Education, History of. Monroe, P. Macmillan.
Educational evangelism. McKinley, *Rev.* C: E. **$1.25 net. Pilgrim Press.
Educational woodwork. Horth, A. C. *$1 net. Spon.
Edwards, Matilda Betham-. Home life in France. il. Cr. 8°. *$2.50 net. McClurg.
Eggleston, E: Works. New 8° ed. ea., †$1.50. Thompson & T.
Eggleston, G: Cary. A daughter of the South. il. 12°. †$1.50. Lothrop.
Eggleston, G: Cary. Life in the eighteenth century. (Little history of colonial life.) Barnes.
Eggleston, G: Cary, *ed.* American war ballads. 2 v. il. 16°. (Ballads of the nation.) ea., $1. Putnam.
Egypt, Ancient records of, including the historical documents. 5 v. Breasted, Ja. H., *ed.* Univ. Chic.
Egypt, Burma and British Malaysia. Curtis, W: E. **$2 net. Revell.
Egypt, History of. Petrie, W. M. Flinders. v. 3. **$2.25 net. Scribner.
Egypt, Primitive art in. Capart, J. **$5 net. Lippincott.
Egyptians, Religion of the ancient. Steindorff, G. **$1.50 net. Putnam.
Ehrlich, Paul. Collected studies on immunity; tr. by C. Bolduan. Wiley.
Eikon Basilike; or, the King's book. 16°. (King's classics.) bds., $1.50. Dodge.
Einer muss heirathen. Wilhelmi, A. Holt.
Electrical engineering, Laboratory and factory tests of. Sever, G: F. **$2.50 net. Van Nostrand.
Electrical furnaces and their industrial applications. Wright, J. $3. Henley.
Electrical installation of U. S. Navy. Walling, B. T. Van Nostrand.
Electrical machinery, Diseases of. $1. Spon.
Electrical nature of matter and radio-activity. Jones, H. C. Van Nostrand.
Electrical power, Principles of. Bates, A. H. $2. Spon.

Electrician's handy book. Sloane, T. O'C. $3.50. Henley.
Electricity, Modern, Romance of. Gibson, C: R. **$1.50 net. Lippincott.
Electro-chemistry, Elements of. Leblanc, M. New ed. Macmillan.
Electro-chemistry of organic compounds. Löb, W. Wiley.
Electrolytic dissociation theory. Talbot, H. P. Macmillan.
Elektromen theorie, (Die). Kayser. Heath.
Elementary experimental mechanics. Duff, A. W. Macmillan.
Elgar, Edward. Buckley, R. J. *$1 net. Lane.
Eliot, C: W. The happy life. New ed. 12°. **75 c. net; art leath., boxed, **$1.50 net. Crowell.
Eliot, C: W. *See also* Billings, J: S.
Eliot, G: Silas Marner. (King's novels.) $2.25; vellum, $3; pap., 50. Dodge.
Eliot, G: A moment each day with George Eliot; sel. by Ella A. Moore. 9 x 6. hf. vellum, $1.25. Reilly & Britton.
Eliot, Henrietta R. Laura in the mountains. 16°. †50 c. Lothrop.
Eliot, Ida M. *See* Brackett, A. C.
Eliot, S: A. *ed.* Prophets of the liberal faith. 2 v. 12°. ea., $1; per set, *$2 net. Am. Unitarian.
Eliza. Pain, B. New ed. 75 c. Estes.
Elizabeth, Queen, Life of. Strickland, A. *60 c. net; *$1 net. McClurg.
Elizabethan and Victorian songs. 2 v. il. 12°. boxed, $3; hf. mor., $6.50; separately, $1.50. Little, B. & Co.
Elliott, J: H. The worker's weapon. 16°. *25 c. net. Revell.
Ellis, E: S. Plucky Jo. il. 12°. †1.25. Estes.
Ellis, J. Breckenridge. Stork's nest: a novel. il. $1.50. Moffat, Yard.
Ellsworth, Oliver, Life of. Brown, W: G. Macmillan.
Elocution. *See* Brown, I. N. Laird & Lee.
Elocution: its first principles. Breare, W. H. net. Putnam.
Elsie and her namesakes. Finley, M. †$1.25. Dodd.
Elysian fields. Barnes, A. $1. Hamilton Adams.
Emerson, H: P., *and* Bender, Ida C. Modern English course. 2 v. 12°. Macmillan.
Emerson, Ralph Waldo. Compensation.—Love and friendship. (Words of help ser.) Daintily bound, 30 c.; full leath., plush finish, 60 c. Caldwell.
Emerson, Ralph Waldo. Conduct of life. 4°. **$4 net. Brentano's.
Emerson, Ralph Waldo. Through the year with Emerson: *comp.* by Edith Woods. 12°. $1; leath., $1.50. Dodge.
Emerson calendar. Smith, Huntington. **50 c. net. Crowell.
Empress Dowager [of China], With the. Carl, K. **$2 net. Century.
Endless life. Crothers, S: M. **85 c. net. Houghton, M. & Co.
Engine, Compound. Tennant, W. J. *$1 net. Spon.
Engineer, Life as an. Haldane. *$2 net. Spon.
Engineering data. Yearbook of: 1906. Van Nostrand.
Engineers, Mechanics for. Morley, A. Longmans.
Engines, Modern and power generator. v. vi. Kennedy, R. Van Nostrand.
England and Wales, Cathedrals of. Bumpus, T. F. 2 v. *$4 net; *$8 net. Pott.
England, Cathedral cities of. Gilbert, G: **$3.50 net; **$4 net; de luxe ed., **$10 special net. Dodd.
England, Constitutional law of. Ridges, W. S. **$4 net. Little, B. & Co.
England, History of. *See* Oman, C. W. C., *ed.* Putnam.
England, Hist. of modern. Paul, H. v. 4. Macmillan.
England, Kings of. Steel, R. 2 v. $3. Dodge.
England, Political hist. of; ed. by Dr. W: Hunt. 10 v. v. 2, 3 and 10 this fall. Longmans.
English church, Hist. of. *See* Stephens, *Dean, ed.* Macmillan.
English classics briefly outlined, Fifty. $1.25. Hinds.
English composition for high schools. Lamont, H. Scribner.
English cottages and their doorway gardens, Picturesque. Ditchfield, P. H. **$2 net. Winston.
English course, Modern. Emerson, H. P. 2 v. Macmillan.
English earthenware and stoneware. Burton, W: *$10 net. Cassell.
English essays. Bronson, W. C. Holt.
English grammar. *See* Wisely, J: B: Atkinson, M. & G.
English grammar, New. Wisely, J: B: 60 c. Atkinson, M. & G.
English history, Mediæval. Lectures. Stubbs, W: (in press.) Longmans.
English hours. James, H: $3; $5; large pap. ed., **$5 net. Houghton, M. & Co.
English lakes. Cooper, A. H. *$6 net. Macmillan.
English language. Our language: a three-book course in English. B. F. Johnson. *Separate volumes:* 1, McMurry *and* Norvell, Language.—2, C. Alphonso Smith, Language and grammar; 3, Grammar.
English life in town and country. il. 12°. (Our European neighbours.) **$1.20 net. Putnam.
English literature. *See* Jusserand, J. J. Literary hist. of the Eng. people. Putnam.
English literature, Modern. Gosse, E. **$2.50 net. Stokes.
English lyrics of a Finnish harp. Downer, H. M. $1.25. Badger.
English mail coach. *See* De Quincey, T: Houghton, M. & Co.
English men of letters ser. 12°. **75 c. net. Macmillan.
New volumes: Andrew Marvell, by A. Birrell.—Sir Thomas Browne, by E. Gosse.—Mrs. Gaskell, by C. Shorter.—Charles Kingsley, by G. K. Chesterton.—Shakespeare, by W. Raleigh.
English pewter. Bell, M. *$2.50 net. Scribner.

English prose, Model. Carpenter, G: R. Macmillan.
Eno, H: Lane. The Baglioni: five-act drama in verse. **$1.25 net. Moffat, Yard.
Entrees, 101. Southworth, M. E. **50 c. net; **$1 net. P. Elder.
Epigrams. *See* Eve's daughters. $1.75. Estes.
Esperance series. *See* Altemus'. Altemus.
Essays in application. Van Dyke, H: **$1.50 net. Scribner.
Essays of Elia. Lamb, C: New ed. $1.50. Putnam.
Essential steps in reading and speaking, Fox's. $1.50. Hinds.
Essentials of spirituality. Adler, F. **$1 net. Pott.
Estates and gardens, American. Ferree, Barr. *$10 net. Munn & Co.
Esther, Book of. *See* Bible.
Etching and landscape. *See* Ganz, H: F. W. **$1 net. Lippincott.
Ethical gains through legislation. Kelley, F. **$1.25 net. Macmillan.
Ethics. *See* Unit in the struggle for existence. Longmans.
Etincelle, L'. Pailleron, E. Holt.
Etna and Kirkersville, Ohio, Sketch of. Schaff, M. Houghton, M. & Co.
Euripides. Tragœdiæ; ed. by G. G. A. Murray. v. 2. 8°. (Oxford classical texts.) 75 c.; 90 c. Oxford Univ.
Europe, To. Guerber, H. A. **$2 net. Dodd.
European nations, Development of. Rose, J. H. Putnam.
Eusebii chronicorum liber; reprod. in collotype; with introd. by J. K. Fotheringham. Oxford Univ.
Euterpe: madrigals and other music of the 16th and 17th centuries; ed. by C: Kennedy Scott. v. 1. 8°. pap., 60 c. Dodge.
Eutychus and his relations. Herford, B. *70 c. net. Am. Unitarian.
Evangelism, Educational. McKinley, *Rev.* C: E. *$1.25 net. Pilgrim Press.
Evangelism, old and new. Dixon, A. C. $1. Am. Tract.
Evans, Lawrence B. Civil government in the U. S. Macmillan.
Evans, T: W. Second French empire. 12°. **$3 net. Appleton.
Evelyn, J: Life of Margaret Godolphin. 16°. (King's classics.) bds., $1.50. Dodge.
Everyday book of menus. Rorer, *Mrs.* **$1.50 net. [Arnold & Co.] Jacobs.
Eve's daughters: epigrams about women from world-wide sources; comp. by A mere man. il. Cr. 8°. $1.75. Estes.
Evolution. *See* Darwin, C: Origin of species. $1.50. L. C. Page.
Evolution of the horse. Osborn, H: F. Macmillan.
Evolution of weights and measures and the metric system. Hallock, W: Macmillan.
Evolution the master-key. Saleeby, C. W. **$2 net. Harper.
Ewing, *Mrs.* Juliana H. Madam Liberality. il. 12°. (Editha ser.) 50 c. Caldwell.
Ewing, *Mrs.* Juliana H. Snap-dragons, and other stories. il. 12°. (Editha ser.) 50 c. Caldwell.
Exell, Jos. S., *ed.* Biblical illustrator. Old Testament ser. Large 8°. ea. Revell.
New volumes: Psalms, v. 1.—Proverbs.—Isaiah, v. 1.—Jeremiah, 2 v.—Lamentations.—Minor prophets, 2 v.
Exodus, The. Roche, F. E. $1.50. Badger.
Expansion of Christianity in the first three centuries. Harnack, A. v. 2. **$3 net. Putnam.
Experimental psychology. Titchener, E: B. v. 2. Macmillan.
Experimental science. Hopkins, G: M. 2 v. $5. Munn & Co.
Extinct animals. Lankester, E. R. Holt.
Eye, The. Gibbons, E: E. Macmillan.
Eye and nervous system. Posey, W: C. subs., $6. Lippincott.
Eye for an eye. Darrow, C. S. †$1.50. Fox, D.
Eye, Pathology of. Parsons, J. H. v. 1, 2. ea., **$3.50 net. Putnam.
Eytinge, Rose, Memories of. 12°. **80 c. net; il. ed., **$1.20 net. Stokes.
Face in the pool. St. John, J. A. *$1.50 net. McClurg.
Facts and fancies about Java. DeWit, A. **$3.75 net. Lippincott.
Facts and fancies for the curious. Bombaugh, C. C. **$3 net. Lippincott.
Faerie queen. Spenser, E. 2 v. ea., *$1.25 net. Scribner.
Faïence, French. Solon, M. L. *$10 net. Cassell.
Fair maid of Graystones. Dix, B. M. †$1.50. Macmillan.
Fair Margaret. Crawford, F. M. †$1.50. Macmillan.
Fairbairn, And. M. Studies in the religion of the New Testament. 8°. Macmillan.
Fairless, Michael. The roadmender. (Old world ser.) Japan vellum, *$1 net; old style blue pap. bds., *$1.25 net; flex. leath., *$1.50 net. Mosher.
Fairlie, J: A. Local government in the United States, (cities excepted.) (American state.) **$1.25 net. Century.
Fairy bird and Piggy Wig. Chadburn, M. $2. Dutton.
Fairy book, Oak tree. Johnson, C. $1.75. Little, B. & Co.
Fairy book, Wild flower. Singleton, E. †$2. Dodd.
Fairy gift series. 12 v. white vellum, il. sides, 40 c. Conkey.
Contents: Story of Bluebeard.—Fables of Æsop.—Cinderella. — Snow Queen. — Wild swans.—Sindbad the sailor.—Ali Baba.—Little mermaid. — White cat. — Sleeping Beauty.—Aladdin.—Bluebeard.
Fairy godmother-in-law. Herford, O. **$1 net. Scribner.
Fairy library. *See* Jacobs, Jos. Putnam.
Fairy tales. *See* Chisholm, L. In fairyland. $3. Putnam.
Faith and life. Jefferson, C: E. **30 c. net. Crowell.
Falk, Myron S. *See* Burr, W: H. Wiley.
Fall of Tollan. Routh, J. E. $1. Badger.
Falstaff letters. White, J. bds., $1.50. Dodge.
Family on wheels. Oxley, J. MacD. 75 c. Crowell.

Famous actors and actresses. Kobbé, G. 2 v. boxed, $3; $6.50; separately, $1.50. Little, B. & Co.

Famous American authors. Bolton, S. K. $2; $3. Crowell.

Famous books for boys. il. 12°. 75 c. Caldwell.
New volumes: Fitch, Clyde, Cliff, the naval cadet; Cruise of the training ship.—Morrison, H. S., Adventures of a boy reporter.—Otis, Ja., An unprovoked mutiny; Wild adventures round the pole.—Bonehill, Ralph, Tour of the Zero Club.— Lounsberry, Lionel, Won at West Point.—Winfield, Arth. M., Young bank clerk.—Lewis, H: Harrison, Yankee boys in Japan.

Famous books for girls. il. 12°. 75 c. Caldwell.
New volumes: Woods, Kate Tannett, Fair maid of Marblehead.—Pool, Maria Louise, Chums.—Raymond, Evelyn, Breakneck Farm; Jessica, the heiress; Jessica Trent.

Fanshawe, *Lady.* Memoirs. New ed.; ed. by Beatrice Marshall. il. pors. 12°. (Crown lib.) *$1.50 net. Lane.

Far East. *See* Whitney, C. Jungle trails and jungle people. **$3 net. Scribner.

Far Eastern impressions. Hatch, E. F. G. *$1.40 net. McClurg.

Fariss, Amy Cameron. The sin of Saint Desmond: a novel. $1.50. Badger.

Farm, Little. Home counties, *pseud.* *$1 net; *$1.25 net. Lane.

Farmer, Fannie Merritt. What to have for dinner. il. 12°. $1.50. Dodge.

Farmer, Ja. E. Versailles and the court under Louis XVI. il. 8°. **$3.50 net. Century.

Farmer Fox, and other rhymes. Bridgman, L. J. 75 c. Caldwell.

Farnsworth, A. W. Constructional steel works. il. Cr. 8°. **$3.50 net. Lippincott.

Faroes, The, and Iceland. Annandale, N. *$1.50 net. Oxford Univ.

Farquhar, E: The youth of Messiah: a poem. $1. Badger.

Farquhar, G: Plays; with introd. by W. Archer. 16°. (Mermaid ser.) *$1 net. Scribner.

Farrow, C. E. Wallypug in the moon. il. 12°. †$2. Lippincott.

Fate of a crown. Staunton, S. $1.50. Reilly & Britton.

Fate of the middle classes. Cooper, W. G. *$1.25 net. Consolidated Ret. Bksellers.

Father, The. Greene, H: C. **$1.50 net. Brentano's.

Father Goose: his book. Baum, L. F. †$1.25. Bobbs-M.

Faust. Goethe. *$1.25 net. Scribner.

Fay, I. W. Coal-tar colors: their origin and chemistry. Van Nostrand.

Fenn, G: Manville. Shoulder arms. il. 12°. †$1.50. Lippincott.

Ferguson, E. A. Founding of the Cincinnati Southern Railway. 12°. **$1.50 net. R. Clarke.

Fern allies. Clute, W. N. **$2 net. Stokes.

Fernald, Ja. C., *ed.* Vest-pocket "Standard" dictionary: 30,000 terms. **25 c. net. Funk & W.

Ferns and how to grow them. (Garden lib.) **$1 net. Doubleday, P.

Ferree, Barr. American estates and gardens. il. 4°. *$10 net. Munn & Co.

Feuillet, Octave. Le roman d'un jeune homme pauvre. 16°. (Les classiques français.) **$1 net. Putnam.

Fickett, M. G. *See* Stone, G. L. Heath.

Fieberger's Civil engineering. Large 12°. **$5 net. Wiley.

Fields of France. Duclaux, M. **$6 net. Lippincott.

Fifty and one tales of modern fairyland. Kolle, F. S. †$1.50. Grafton Press.

Fifty English classics, briefly outlined. $1.25. Hinds.

Fifty-two stories for boys.—Fifty-two stories for girls. *See* Miles, A. H. Appleton.

Fight for a title. Van Slingerland, N. B. $1.50. Guarantee Pub. Co.

Fighting King George. McIntyre, J: T. $1.25. Penn Pub.

Figure composition. Hatton, R: G. **$2.75 net. Lippincott.

Finberg, A. J. Criticism of art. il. 12°. (Lib. of art.) Scribner.

Finley, J. H. American Executive and executive methods. (American state.) **$1.25 net. Century.

Finley, Martha. Elsie and her namesakes. 12°. †$1.25. Dodd.

Fire assaying. Buskett, E. W. Van Nostrand.

First aid in illness and injury. Pilcher, J. E. New ed. **$2 net. Scribner.

First steps in a child's life. Smith, J. W. 5 lithographs in col. per set, $4.50. Moffat, Yard.

Fish, D. S. Book of the winter garden. il. 12°. (Hdbks. of practical gardening.) *$1 net. Lane.

Fisher, Harrison, *il.* The Beverly calendar. probably, $3. Dodd.

Fisher, Harrison, *il.* Cartoons: 4 pictures in colors. 11 x 16 in. per set, **$3.50 net. Scribner.

Fisherman and his soul. Wilde, O. *75 c. net. Mosher.

Fisherman's luck. Van Dyke, H: New ed. $1.50. Scribner.

Fiske, John. Perry, T: S. **75 c. net. Small, M.

Fison, Lorimer. Tales from old Figi. il. 4°. $4.50. Dodge.

Fitzgerald, E: Polonius: wise saws and modern instances. 16°. (Wisdom ser.) limp leath., *$1 net. Brentano's.

Fitzgerald, E: Polonius: wise saws and modern instances. 16°. (King's classics.) bds., 60 c. Dodge.

FitzGerald, J: D. Versification of the Cuaderna via as found in Berceo's "Vida de Santo Domingo de Silos." 8°. (Columbia Univ. studies in romance, philology and lit.) Macmillan.

Fitzgerald, Sybil. In the track of the Moors. il. *$6 net. Dutton.

Fitzherbert, *Mrs.*, and George IV. Wilkins, W. H. (In press.) Longmans.

Fitzmaurice, *Lord* Edmond. Life of Granville George Leveson Gower, 2d Earl Granville, 1815-1891. 2 v. pors. 8°. Longmans.

Five children and it. Nesbit, E. $1.50. Dodd.

Fixed period. Osler, *Dr.* W: Houghton, M. & Co.
Flanders, West, Bruges and. Forrestier, A. Macmillan.
Flashlights on nature. Allen, Grant. **$1.35 net. Doubleday, P.
Flaubert, Gustave. Legend of St. Julian, hospitaller; tr. by Agnes Lee. (Brocade ser.) *75 c. net. Mosher.
Flemer, J. A. Elementary treatise on photo-topographic methods and instruments, including review of executed photo-topographical surveys and of publications on this subject. Wiley.
Fleming, J. A. Scientific principles of wireless telegraphy. Longmans.
Fleming, Wa. L. Civil War and Reconstruction in Alabama. il. maps. 8°. Macmillan.
Fletcher, W: I., *and* Poole, Mary, *eds.* Poole's index to periodical literature. 1st supp. to the Abridged ed., covering 1900-'04. 8°. **$5 net; hf. mor., **$8 net. Houghton, M. & Co.
Flight of Georgiana. Stephens, R. N. †$1.50. L. C. Page.
Fling, F: Morrow. Greek history source book. Heath.
Flint, Austin. Handbook of physiology. il. Macmillan.
Flip's Islands of Providence. Johnston, A. F. 50 c. L. C. Page.
Florence of Landor. Whiting, L. boxed, **$2.50 net. Little, B. & Co.
Florida. *See* Lowery, W. Spanish settlements. **$2.50 net. Putnam.
Flow of water. Schmeer, L. Van Nostrand.
Flower, Elliott. The best policy. Bobbs-M.
Flower, Fk. Abial. Edwin M. Stanton. il. subs., $3; hf. mor., $4; full mor., $5. Saalfield.
Flower babies. May, Eliz. $1.25. Saalfield.
Flower series. il. 12°. Photographs of natural flowers. ea., 50 c. Stokes.
Flowers, Among the. 75 c. Estes.
Flowers of Parnassus; ed. by F. B. Money-Coutts. il. 24°. **50 c. net; leath., **75 c. net. Lane.
New volumes: Keats, Isabella.—Chapman, Little child's wreath.—Morris, Defence of Guenevere.—Hogg, Kilmeny.—Davidson, Ballad of a nun.—Wordsworth, Revolution, and Independence.—Tennyson, Maud.
Flowers, Old-fashioned. Maeterlinck, M. **$1.20 net; **$1.60 net. Dodd.
Flowers, Our common wild. Dowd, A. M. $1.50. Badger.
Flute of Pan. Craigie, *Mrs.* P. M. T. †$1.50. Appleton.
Fogg, Lawrence D. Man proposes, but woman disposes: monologue. 15 c. Dick & F.
Folk-lore stories. Grover, E. O. nos. 1, 2. ea., 50 c. Atkinson, M. & G.
Foods and dietaries. Burnett, R. W. *$1.50 net. Blakiston.
Fool for love. Lynde, F. †75 c. Bobbs-M.
Foolish almanac. Wurdz, G. 75 c. J: W. Luce.
Foolish ser. il. nar. 8°. 75 c. J: W. Luce.
New volume: Foolish almanac, by Gideon Wurdz.
Football for player and spectator. Yost, F. H. Univ. Pub. Co.
For the Mikado. Munroe, K. †$1.25. Harper.
Forbes, J. T. Socrates. 12°. (World's epoch makers.) $1.25. Scribner.
Ford, J. D. M., *comp.* Romances of chivalry in Italian verse. Holt.
Ford, Paul Leicester. His version of it. col. il. 8°. †$1.50; presentation ed., **$1.60 net. Dodd.
Ford, Stephen V. R. Methodist year book, 1906. 12°. pap., *20 c. net. Eaton & M.
Ford, The. Legge, A. E. J. †$1.50. Lane.
Forest land. Chambers, R. W. **$1.50 net. Appleton.
Forman, J. M. The island of enchantment. il. by H. Pyle. Cr. 8°. boxed, †$1.75. Harper.
Forrestier, A., *il., and* Omond, G. W. T. Bruges and West Flanders. col. il. 8°. Macmillan.
Fort in the wilderness. Stratemeyer, E: †$1.25. Lee & S.
Forts and military maps and plans in the Southern States. vol. 2 of the Crown collection of photographs of American maps. *See* Hulbert, A. B., *ed.* A. H. Clark Co.
Fortunes of the Landrays. Kester, S. †$1.50. McClure, P.
Forward series. 30 titles. 8 col. il. ea., 25 c. W: Collins.
Foster, Agness G., *comp.* Bible mosaics. 4 v. front. 6¾ x 4⅞. Ed. A, pap., enclosed in envelope, ea., **50 c; Ed. B, suede, boxed, **$1 net. P. Elder.
Contents: Promises. — Commands. — Admonitions.—Answers.
Foster, *Sir* Clement Le Neve, *and* Haldane, J. S. Investigation of mine air. il. 12°. **$2 net. Lippincott.
Foster, Edith F. Mary 'n' Mary. il. 12°. †$1.25. Estes.
Foster, Edna A. Cordelia's pathway out. il. 12°. †$1. Lee & S.
Foster, R. F. Complete bridge. il. **$2 net. McClure, P.
Foster, W. Bert. The lost expedition. il. 12°. $1.25. Penn Pub.
Fouard, *Abbé* Constant. St. John and the end of the apostolic age. 8°. (Beginnings of the church.) *$1.60 net. Longmans.
Four days of God. Smith, M. C. $1 Badger.
Four-in camp. Barlow, R. H. †$1.50. Appleton.
Four winds of Eirinn. MacManus, A. **75 c. net. Funk & W.
Fowler, Alfr., *comp.* Curiosities of kissing. il. 12°. vellum, $1.25; pap., 30 c. Reilly & Britton.
Fowler, G. R. Treatise on surgery. 2 v. v. 1. 800 il. Saunders.
Fowler, Nath. C. Gumption: the progressions of Newson New. il. 12°. †$1.50. Small, M.
Fox, Fes. Marg. How Christmas came to the Mulvaneys. il. (Cosy corner ser.) 50 c. L. C. Page.
Fox, G: H: Photographic atlas of the diseases of the skin. New ed. 4 v. v. 1. subs., $6. Lippincott.
Fox, Mary F. The rainbow bridge. †$1.25. Wilde.

Fox's essential steps in reading and speaking. $1.50. Hinds.
Foxy Grandpa's surprises. Schultz, C. F. †70 c. Stokes.
France. *See* Evans, T: W. Appleton.
France, Contemporary. Hanotaux, G. v. 2. **$3.75 net. Putnam.
France, Fields of. Duclaux, M. **$6 net. Lippincott.
France, Home life in. Edwards, M. Betham-. *$2.50 net. McClurg.
France, Old, in the New World. Douglas, J. $2.50. Burrows Bros.
Frances on the farm. Montgomery, F. T. †$1.50. Saalfield.
Franklin, B: Life and writings; ed. by Alb. H. Smyth. Limited lib. ed. 10 v. il. pors. 8°. ea., **$3 net. (Volumes to appear at monthly intervals, beginning in October.) Macmillan.
Franklin, B: Selected essays; ed. by U. Waldo Cutter. 18°. 35 c.; limp leath., 75 c.; 12°, 60 c. Crowell.
Franklin, Benjamin, in history. MacDonald, W: about **$2.50 net. McClure, P.
Frantz, Henri. French pottery and porcelain. il. 8°. (Lib. of applied arts.) *$2.50 net. Scribner.
Fraser, J: Foster. Canada as it is. 40 full-page il. $2. Cassell.
Fraser, R. H., *and* Clark, C. L. Marine engineering. Van Nostrand.
Fraser, W. A. Sa-zada tales. il. 8°. $2. Scribner.
Freeman, Mary E. Wilkins. The debtor. il. 8°. †$1.50. Harper.
French, Allen. The reform of Shaun. il. 12°. †$1. Little, B. & Co.
French, Lillie H. The joy of life. 16°. **80 c. net. Stokes.
French, Lillie H. Mrs. Van Twiller's salon. 12°. †$1.50. Pott.
French ballads. Crane, T. F., *ed.* $1.25. Putnam.
French classics for English readers; ed by A. Cohn *and* C. H. Page. 8°. Putnam.
New volumes: Montaigne.—Molière. 2 v.
French-English and English-French dict. of the motor car, cycle and boat. Lucas, F: *$2 net. Spon.
French faïence. Solon, M. L. *$10 net. Cassell.
French inns, Among. Gibson, C: **$1.60 net; **$4 net. L. C. Page.
French men of letters ser; ed. by Alex. Jessup. 12°. ea., **$1.50 net. Lippincott.
Now ready: Dowden, E: Montaigne.—Brunetière, Ferdinand. Honoré de Balzac.
French painters and painting. Hamerton, P. G. 2 v. boxed, $3; separately, $1.50. Little, B. & Co.
French pathfinders in North America. Johnson, W: H: $1.50. Little, B. & Co.
French porcelain. Auscher, E. S. *$10 net. Cassell.
French pottery and porcelain. Frantz, H. *$2.50 net. Scribner.
French profiles. Gosse, E. **$1.60 net. Dodd.
French reader for beginners. Rambeau, A. Holt.
French Revolution, Select documents illustrative of the history of. Legg, L. G. W., *ed.* 2 v. *$4 net. Oxford Univ.
Frenchy. Sage, W: †$1.25. Brentano's.
Fretwork, Beginners' guide to. 25 c. Spon.
Friends, Society of, History of the. Thomas, R: H. New ed. **$1 net. Winston.
Friendship, Joys of. Ayer, M. A. **$1 net; **$2 net. Lee & S.
Friendship's fragrant fancies. Moriarty, C. R. $1.25. Dodge.
Frog book. Dickerson, M. C. **$4 net. Doubleday, P.
From far Dakota. Ross, H. J. D. $1. Grafton Press.
From servitude to service: hist. and work of Southern institutions for education of the negro. *$1.10 net. Am. Unitarian.
From the book of valentines. Carman, B. **$1 net; **$1.50 net. L. C. Page.
From the heart of Israel. Drachman, B. †$1.50. Pott.
Frontier knight. Blanchard, A. E. †$1.50. Wilde.
Frost, A. B. Drawings; introd. by Joel Chandler Harris, and verses by Wallace Irwin. $3. Fox, D.
Froude, Life of. Paul, H. *$4 net. Scribner.
Fruhwald, *Dr.* F. Diseases of children; ed. by Thompson S. Westcott. 175 il. 12°. Saunders.
Fuel economy. *See* Smoke prevention. $2.50. Henley.
Fur, feather and fin series; ed. by A. E. T. Watson. il. 12°. $1.75. Longmans.
New volume: Shaw, L. H. De Visme. Wild fowl, with chapters on shooting duck and goose by W. H. Pope and cookery, by Alex. Innes Shand.
Furniture, English, History of. *See* Macquoid, P. Putnam.
Furniture, Old, Charts on. Hayden, A. **$2 net. Stokes.
Fyvie, J: Women of wit and beauty of the time of George iv. 8°. *$3 net. Pott.
G. J. F. The divine philosophy: teachings of the new church. (Swedenborgian.) 12°. $1. Nunc Licet.
Galloway, Julia R. When the lilacs bloom: poems. $1. Badger.
Gambler, The. Thurston, K. C. †$1.50. Harper.
Game and the candle. Davidge, F. †$1.50. Appleton.
Games (New) and amusements. Nugent, M. **$1.50 net. Doubleday, P.
Gammer Grethel's fairy tales. Grimm, *Brothers.* $2. Dodge.
Ganz, H: F. W. Practical hints on painting, composition, landscape and etching. il. 12°. **$1 net. Lippincott.
Garden, Book of the scented. Burbridge, F. W. *$1 net. Lane.
Garden, Book of the winter. Fish, D. S. *$1 net. Lane.
Garden design, Book of. Thonger, C: *$1 net. Lane.
Garden in pink. Wade, B. E. *$1.75 net. McClurg.

Garden library. il. 8°. per v. **$1 net. Doubleday, P.
New volume: Woolson. Ferns and how to grow them.
Garden lover's birthday book. *See* Hyatt, A. H.
Garden of nuts. Nicoll, W. R. Armstrong.
Garden that I love. Austin, A. Macmillan.
Gardens of Italy. Latham, C: 2 v. *$18 net. Scribner.
Gardiner, Ruth Kimball. The heart of a girl. il. 12°. †$1.50. Barnes.
Gardner, Ernest. Six Greek sculptors: Myron, Pheidias, Polykleitos, Skopas, Praxiteles and Lysippos. il. 12°. (Lib. of art.) Scribner.
Garrett, Edmund H. Old colonial scenes and homes. 2 v. il. 12°. boxed, $3; hf. mor., $6.50; separately, $1.50. Putnam.
Garrigues, H: J. Gynecology. New work. il. 8°. **$3 net. Lippincott.
Garrison, W: Lloyd. Words of Garrison: a centennial selection, 1805-1905. por. 12°. **$1.25 net. Houghton, M. & Co.
Gas analysis, How to use a. Birchmore, W. H. Van Nostrand.
Gas engine, Hutton's. $5. Wiley.
Gas engines and producer gas plants. Mathot, R. E. $2.50. Henley.
Gas, Producer gas. Sexton. *$4 net. Spon.
Gas producers.—Gas engines.—Oil engines. Tookey. 50 c. Spon.
Gases, Nature of explosions in. Dixon, H. B. *50 c. net. Oxford Univ.
Gaskell, *Mrs.* Shorter, C. **75 c. net. Macmillan.
Gaspé, Philippe A. de. Cameron of Lochiel; tr. fr. the French by C: G. D. Roberts. front. 12°. †$1.50. L. C. Page.
Gates, *Dr.* Errett. The disciples of Christ. 12°. (Story of the churches.) **$1 net. Baker & T.
Gates, Josephine, Scribner. The story of the lost doll. il. 4°. †$1. Bobbs-M.
Gautier, Théophile. Russia, by Gautier and by other distinguished French travellers and writers. 2 v. il. pors. 8°. boxed, $5; ¾ mor., $10. Winston.
Gay dog. Aldin, C. $1.50. Dutton.
Geil, W: E. A Yankee in pigmy land: narrative of a journey across Africa. il. map. 8°. **$1.50 net. Dodd.
Geisbub von Engelberg. Lohmeyer. Heath.
Genealogical chart index. *See* Grafton chart index. Grafton Press.
Genealogical note-book, American form. *See* Grafton genealog. note-bk. Grafton Press.
Genito-urinary surgery. *See* White, J. W: Lippincott.
Geography of science. Tarr, R. S. Macmillan.
Geology. Chamberlin, T. C. v. 2. Holt.
Geology, Economic. Ries, H. Macmillan.
Geometry, Elementary descriptive. McLeod, C. H. Wiley.
George IV. and Mrs. Fitzherbert. Wilkins, W. H. (In press.) Longmans.
George IV., Women of wit and beauty of the time of. Fyvie, J: *$3 net. Pott.
German ballads. White, H. S., *ed.* $1.25. Putnam.
German composition, Material for. Noé, A. C. v. Holt.
German, Idiomatic study of. Kuphal, O. *$2.50 net. G: G. Peck.
German primer. Rhoades, L. L. Holt.
German, Scientific, Introd. to. Meisnest. Holt.
German songbook. *See* Hohlfeld, A. R., *ed.* Heath.
German struggle for liberty. Bigelow, P. v. 4. **$2.25 net. Harper.
German universities. Paulsen, F. (In press.) Scribner.
Gerson, Virginia. More adventures of the Happy Hearts. col. il. †$1. Fox D.
Gertken, Severin. Catechism of chemistry. 12°. (Irving's ser.) *75 c. net. Murphy.
Gesenius. Hebrew and English lexicon of the Old Testament, based on Gesenius; ed. by Fs. Brown, S. R. Driver and C: A. Briggs. In 13 pts. pt. 12. 8°. ea., **50 c. net. Houghton, M. & Co.
Get next. Hobart, G: V. †75 c. G: W. Dillingham.
Gettemy, C: F. True story of Paul Revere. il. 12°. **$1.50 net. Little, B. & Co.
Gettysburg narrative. *See* Tremain, H: E. *$2 net. Bonnell.
Giants. Older, *Mrs.* F. †$1.50. Appleton.
Gibbons, E: E. The eye: its refraction and diseases. v. 2. 8°. Macmillan.
Giberne, Agnes. Romance of the mighty deep. 12°. **$1.50 net. Lippincott.
Gibson, C: Among French inns. il. 8°. (Little pilgrimages ser.) **$1.60 net; ¾ mor., **$4 net. L. C. Page.
Gibson, C: Dana. Our neighbors. **$4.20 net; de luxe ed., **$10 net. Scribner.
Gibson, C: R. Romance of modern electricity. il. 12°. **$1.50 net. Lippincott.
Gibson, W. *See* Curtis, C: H.
Giddings, Franklin H. Readings in descriptive and historical sociology. 8°. Macmillan.
Gifford, Augusta H. Italy: her people and their story. il. 8°. **$1.40 net. Lothrop.
Gilbert, G: Cathedral cities of England. col. il. 8°. **$3.50 net; Presentation ed., **$4 net; de luxe ed., il. mounted on art pap., boxed, **$10 spec. net. Dodd.
Gilbert, *Sir* John T., Life of. Gilbert, *Mrs.* R. M. (In press.) Longmans.
Gilbert, Rosa Mulholland. Life of Sir J: T. Gilbert, by his wife. (In press.) Longmans.
Gilder, J. L. *and* J. B. Authors at home: biog. sketches of American writers. 12°. **50 c. net. Wessels.
Gilder, R: W. In the heights. 16°. **$1 net. Century.
Gillette, *Mrs.* F. L. *See* Ziemann, H. Saalfield
Girl, The, and the deal. Harriman, K. E. †$1.25. Jacobs.
Girls and boys. Knipe, B. †$1.50. Stokes.
Girls of St. Gabriel's. Baldwin, M. †$1.25. Lippincott.
Gladden, Washington. Christianity and socialism. 12°. *$1 net. Eaton & M.
Glasgow, Ellen. Wheel of life. †$1.50. (January 1.) Doubleday, P.

Glue, gelatine, isinglass, etc. Dawidowsky, F. *$3 net. Baird.
God, Immanence of. Bowne, B. P. **$1 net. Houghton, M. & Co.
Godolphin, Margaret, Life of. Evelyn, J: $1.50. Dodge.
God's choice of men. Richards, W. R. **$1.50 net. Scribner.
God's image in man. Orr, J. Armstrong.
Goebel, K. Organography of plants; tr. by I. B. Balfour. v. 2. 8°. $7. Oxford Univ.
Goesel, J. G. Minerals and metals: a reference book. Wiley.
Goethe, J. W. v. Faust; tr. by J: Anster. 16°. (Caxton classics.) limp leath., *$1.25 net. Scribner.
Goethe, J. W. v. Iphigenie auf Tauris; ed. by M. Winkler. Holt.
Goethe, Life of. Bielschowsky, A. Putnam.
Gold hunters of Alaska. Allen, W. B. †$1. Estes.
Golden ass. Apuleius, L. **$10 net. Brentano's.
Golden counsel series. 25 titles. New editions, 1905. il. 6½ x 4. 75 c.; Souvenir ed., white vellum cl., $1. Caldwell.
Golden goose. Tappan, E. M. Houghton, M. & Co.
Golden heart. Jacob, V. **$1.25 net. Doubleday, P.
Golden rod library. il. 12°. 35 c. L. C. Page.
Contents: White, Aunt Nabby's children.—Dickens, Child's dream of a star.—Mackie, Flight of Rosy Dawn.—"Ouida," Findelkind.—Carr, Fairy of the Rhone.—Crompton, Gatty and I.—White, Helena's wonderworld.—Barnett, Jerry's reward.—Daudet, La Belle Nivernaise.—Hellis, Little King Davie.—Pratt, Little Peterkin Vandike.—Cook, Little professor.—Potter, Peggy's trial.—Patch, Prince Yellowtop.—"Ouida," Provence rose.—Curran, Seventh daughter.—Dunn, Sleeping beauty.—Prescott, Small, small child.—Sleight, Water people.—Brimblecom, Young archer.
Golden text book, 1906. 24°. per doz., 30 c.; per hundred, $2. Eaton & M.
Golden treasury. Palgrave, Fs. T. Complete ed. 2 v. 16°. $1; $3; $4. Dodge.
Goldring, W. Book of the lily. il. 12°. (Hdbks. of practical gardening.) *$1 net. Lane.
Goldsmith, Oliver. Miscellaneous works. 16°. (Caxton classics.) *$1.25 net. Scribner.
Golfer, Complete. Vardon, H. **$3.50 net. McClure, P.
Golliwogg's fox hunt. Upton, F. *and* B. **$2 net. Longmans.
Gooch, Fk. A., *and* Walker, Claude F.: Laboratory experiments manual. Macmillan.
Good things and graces. Goodhue, I. **50 c. net; **$1.25 net; **$1.75 net. P. Elder.
Goodhue, Isabel. Good things and graces. il. ed. A, bds., **50 c. net; ed. B, limp suede, boxed, **$1.25 net; ed. C, suede, boxed, **$1.75 net. P. Elder.
Goodnow, Fk. J. Cases on the law of taxation. *$5 net. Callaghan.
Goodnow, Fk. J. Principles of the administrative law of the U. S. 8°. Putnam.
Goodrich, Arth., *ed.* Story of the Welsh revival told by eyewitnesses. 4th ed. 12°. *$15 net. Revell.
Goodwin, Maud Wilder. Claims and counterclaims. 12°. †$1.50. Doubleday, P.
Goose family tales. Ostrander, F. E. 50 c. Conkey.
Gordon, *Gen.* J: B. Reminiscences of the Civil War. New and cheaper ed. pors. **$1.50 net. Scribner.
Gordon, S. D. The Sychar revival.—Keeping tryst.—Jesus' habit of prayer. 16°. pap., ea., 10 c. Revell.
Gosse, Edmund. French profiles. 12°. **$1.60 net. Dodd.
Gosse, Edmund. Modern English literature. 64 full-p. portraits in half-tone; 8 in photogravure. 12°. **$2.50 net. Stokes.
Gosse, Edmund. Sir Thomas Browne. 12°. (Eng. men of letters ser.) **75 c. net. Macmillan.
Gotch, Phyllis M. Romance of a boo-bird chick. col. il. 12°. bds., †50 c. Stokes.
Gotch, Phyllis M. Tuppy and the mer-boo. il. 4°. bds., †$1.50. Stokes.
Gould, Helen M. Wall roll of selections from Old and New Testaments; with hanger. *$1 net. Revell.
Gould, Nat. Chased by fire.—Clever escape.—Great struggle. ea., *15 c. net. J. S. Ogilvie.
Government of Michigan. Cook, W. Macmillan.
Government regulation of railway rates. Meyer, H. R: Macmillan.
Gower, Granville G:, [2d Earl Granville.] Fitzmaurice, E. 2 v. Longmans.
Gowers, *Sir* W: R. Clinical lectures on diseases of the nervous system. 2d ser. il. 12°. *$2 net. Blakiston.
Grace abounding. Bunyan, J: $1. Am. Tract.
Graded city speller: 8th year grade. Chancellor, W: E. Macmillan.
Grafton, R: *See* Hall, E. Chronicle of Henry VIII. Grafton Press.
Grafton chart index: diagrammatic display and indexing of ancestors for ten generations. 50 c.; 12 copies, $5.50; chart index. cover note-book, $1.25; 12 copies, $13; additional sections of note book, **25 c. net; 12 copies, $2.50. Grafton Press.
Grafton genealogical note-book, American form. 5¼ x 8½ inches. **25 c. net; 12 copies, $2.50. Grafton Press.
Graham, *Capt.* Harry, ["Col. D. Streamer."] More misrepresentative men: verses on celebrities. il. by Malcolm Strauss. $1. Fox, D.
Graham, Marg. Collier. The Wizard's daughter, and other stories. 12°. †$1.25. Houghton, M. & Co.
Graham manual of shorthand. *See* Musick, W. L. Musick.
Grammar, English, New. *See* Wisely, J: B: Atkinson, M. & G.
Grammar, English, Studies in science of. Wisely, J: B: 60 c. Atkinson, M. & G.
Grammont, *Count* de, Memoirs of. Hamilton, A. $1.50. L. C. Page.

Grande Mademoiselle (La), Louis XIV. and. Barine, A. **$3 net. Putnam.

Grandfather's chair. *See* Hawthorne, N. McLoughlin.

Graphic statics applied to mechanical engineering. Cathcart, W: L. Van Nostrand.

Grapple, The. Cooke, G. MacG. †$1.50. L. C. Page.

Graustark. McCutcheon, G: B. New ed. †$1.50. Dodd.

Graves, Algernon. The Royal Academy of Arts: a complete dict. of contributors and their work. In 12 v. v. 1, 2. 4°. hf. mor. per v., *$11 net. Macmillan.

Gray, Arth., *comp.* Toasts and tributes. 2d ed. *$1.25 net; flex. leath., *$2 net. Rohde & H.

Gray, T:, *and* Collins, W: Poems. 16°. (Caxton classics.) limp leath., *$1.25 net. Scribner.

Great adventure. Lodge, G: C. Houghton, M. & Co.

Great Britain, Ruined abbeys of. Cram, R. A. **$2.50 net; **$5 net. Pott.

Great Japan. Stead, A. Lane.

Great portraits described by great writers. Singleton, E., *ed.* **$1.60 net; **$2 net. Dodd.

Great religions of India. Mitchell, J. M. *$1.50. Revell.

Great scoop. Seawell, M. E. 50 c. L. C. Page.

Great struggle. Gould, Nat. *15 c. net. J. S. Ogilvie

Great word. Mabie, H. W. **$1 net; **$2 net. Dodd.

Greater Waterloo. Richardson, R. †$1.50. G: W. Dillingham.

Greatness in literature. Trent, W: P. **$1.20 net. Crowell.

Greece, Men of old. Hall, J. $1.50. Little, B. & Co.

Greece, Story of. Shuckburgh, E. S. 2 v. ea., **$1.35 net; **$1.60 net. Putnam.

Greek history source book. Fling, F: M. Heath.

Greek reader. Marchant, E. C. v. 1. 50 c. Oxford Univ.

Greek sculptors, Six. Gardner, E. Scribner.

Green, Evelyn Everett-. The secret of Wold Hall. 12°. $1. McClurg.

Green, Olive. What to have for breakfast. 16°. $1. Putnam.

Green shay. Wasson, G: S. †$1.50. Houghton, M. & Co.

Greenaway, Kate. Spielmann, M: H. **$6.50 net. Putnam.

Greene, C: E. Structural mechanics; rev. by Albert E. Greene. Wiley.

Greene, Cordelia A. How to keep well. 12°. **$1.25 net. Dodd.

Greene, Frances N., *and* Kirk, Dolly W. With spurs of gold. il. 12°. †$1.50. Little, B. & Co.

Greene, H: C. The father: a drama in 3 acts. sm. 4°. pr. in black and red, **$1.50 net. (250 cops.) Brentano's.

Greene, H: C. Fontius Pilate; St. Ronan of Brittany; Theophile: three plays. front. 4°. bds., **$1.50 net; mor. **$3.50 net. Brentano's.

Greene, H: C. *comp.* Songs of the birth of our Lord Jesus Christ; il. after Dürer. 16°. bds., 75 c.; limp leath., $1; vellum, $1.25. Brentano's.

Greene, M. Louise. Development of religious liberty in Connecticut. Cr. 8°. Houghton, M. & Co.

Greenslet, Ferris. James Russell Lowell. il. pors. 12°. **$1.50 net. Houghton, M. & Co.

Gregory guards. Benedict, E. L. †$1.25. Lee & S.

Griffith, *Dr.* J. Q. Helps and hints in nursing. 8°. **$2 net. Winston.

Griggs, E: Howard. Divine comedy of Dante: 6 lectures. Huebsch.

Griggs, E: Howard. Poetry and philosophy of Browning: 6 lectures. Huebsch.

Griggs, E: Howard. Poetry and philosophy of Tennyson; 6 lectures. Huebsch.

Grillparzer, F. S. Der arme spielmann; ed. by W. G. Howard. Heath.

Grimm, *Brothers.* Fairy tales; tr. by Mrs. E. Lucas. il. 12°. †$1.50. Lippincott.

Grimm, *Brothers.* Gammer Grethel's fairy tales: tr. by Edgar Taylor. il. sq. 12°. $2. Dodge.

Grolier booklets: selected classics. 20 v. flex. silk. per v., 60 c. Crowell.

New volumes: Lang, Aucassin and Nicolette.—Coleridge, Ancient mariner.—Rossetti, Blessed damozel.—Emerson, Compensation.—Emerson, Culture.—Goldsmith, Deserted village.—Gray, Elegy in a country churchyard.—Tennyson, Enoch Arden.—Irving, Legend of Sleepy Hollow.—Brown, Marjorie Fleming.—Ruskin, Mystery of life.—Dante, New life.—Browning, Pippa passes; Saul.—Browning, *Mrs.,* Sonnets from the Portuguese.—Poe, The raven.—Kipling, Recessional.—Rubaiyát, Omar Khayyám.—Arnold, Sohrab and Rustum.—Lowell, Vision of Sir Launfal.

Grove, *Sir* G: Dictionary of music and musicians. Rev. and enl. ed. In 5 v. v. 1 ready; v. 2 in press. il. Macmillan.

Grover, Eulalie O. Art literature stories. nos. 1, 2. ea., 50 c.; no. 3, 75 c. Atkinson, M. & G.

Grover, Eulalie O. Folk-lore stories. nos. 1, 2. ea., 50 c. Atkinson, M. & G.

Grundy, G. B., *ed.* Murray's small classical atlas for schools. 8°. $1.50. Oxford Univ.

Guerber, Helene A. To Europe (or Travel lore.) **$2 net. Dodd.

Gull's hornbook. Dekker, T: $1.50; vellum, $2,25. Dodge.

Gumption. Fowler, N. C. †$1.50. Small.

Gun room, The. Shand, A. I. *$1 net; *$1.25 net. Lane.

Gunner's examiner. Cloke's. $1.50. Wiley.

Gunsaulus, F. W. Paths to power. 2d ed. 12°. *$1.25. Revell.

Gynecology. Garrigues, H: J. **$3 net. Lippincott.

Gypsy language. *See* Borrow, G: Romano Lavo-Lil. $2. Putnam.

Habberton, J: Helen's babies; and Mrs. Mayburn's twins. il. 12°. (Six to sixteen ser.) 75 c. Caldwell.

Hafiz, Odes from the Divan of. *See* Le Gallienne, R:

Haggard, H: Rider. Ayesha. il. 12°. †$1.50. Doubleday, P.

Haggard, H: Rider. The poor and the land. (Report on Salvation Army colonies.) 75 c. Longmans.

Haines, Alice C. Japanese child life. il. by Allice Mar. 4°. bds., †$1.50. Stokes.

Haines, H: S. Restrictive railway legislation. Macmillan.

Haines, Jennie D., *comp.* Blue Monday book. 7⅜ x 6. ed. A, bds., **75 c. net; ed. B, limp suede, boxed, **$1.50 net; ed. C, suede, boxed, **$2 net. P. Elder.

Haines, Jennie D., *comp.* Sovereign woman vs. mere man. il. 7¼ x 6. bds., **$1 net. P. Elder.

Hakluytus posthumus. Purchas, S: v. 5-8. per v., **$3.25 net. (Sold only in sets.) Macmillan.

Haldane, —. Life as an engineer. *$2 net. Spon.

Haldane, J. S. *See* Foster, C. Le N. Lippincott.

Haldane, Winifred A. The dream bag: fairy tales. il. †$1. Laird & Lee.

Hale, Harris G. Who then is this?: a study of the personality of Christ. *$1.25 net. Pilgrim Press.

Hall, A. Neely. The boy craftsman: practical and profitable ideas for a boy's leisure hours. il. 8°. $2. Lee & S.

Hall, C: Cuthbert. Christian belief interpreted by Christian experience. 8°. *$1.50 net. Univ. Chic.

Hall, C: Cuthbert. The redeemed after death. 16°. bds., 50 c. Revell.

Hall, C: Cuthbert. Universal elements in the Christian religion. 12°. Revell.

Hall, E: Chronicle of Henry VIII: introd. by Whibley: reprint from edition of 1550. 2 v. 8°. **$12 net. Grafton Press.

Hall, J. Walker, *and* Herkheimer, G. Methods of morbid histology and chemical pathology. 8°. **$3 net. Lippincott.

Hall, Jennie. Men of old Greece. il. 16°. $1.50. Little, B. & Co.

Hall, S. C., *ed.* Book of British ballads. il. 16°. (Ballads of the nations.) $1.25. Putnam.

Hallock, G. B. F., *comp.* Daily help for daily need. 5¼ x 4½. 50 c.; holly ed., full silk-oline, padded, 75 c.; full limp red leath., $1.25. Caldwell.

Hallock, W:, *and* Wade, Herbert T. Evolution of weights and measures and the metric system. Macmillan.

Hamerton, P. G. French painters and painting. 2 v. il. 12°. boxed, $3; separately, $1.50. Little, B. & Co.

Hamilton, Anthony. Memoirs of the Count de Grammont. il. 8°. (Leicester lib.) leath., $1.50. L. C. Page.

Hamilton's Banking laws of New York. Banks & Co.

Hamilton's Insurance laws of New York. Banks & Co.

Hamilton's Miscellaneous laws of New York. Banks & Co.

Hamilton's Railroad laws of New York. Banks & Co.

Hamlin, Myra S. Nan's Chicopee children. il. 12°. (Boys' and girls' bookshelf.) $1. Little, B. & Co.

Hammond, Gertrude D., *il.* Beautiful birthday book. 8°. Macmillan.

Hammond, *Capt.* Harold. Pinkey Perkins. il. 12°. †$1.50. Century.

Hammond, *Capt.* Harold, *ed.* West Point bridge score. pads of 72 sheets, 25 c. Brentano's.

Hancock, R. Irving, *and* Higashi, Katsukuma. Complete Kano jiu-jitsu (jiudo). il. 8°. **$4.50 net. Putnam.

Handbooks of practical gardening; ed by H. Roberts. il. 12°. *$1 net. Lane.
New volumes: Goldring, Book of the lily. —Curtis *and* Gibson, Book of topiary.—Wythes *and* Roberts. Book of rarer vegetables.—Lynch, Book of the iris.—Burbridge, Book of the scented garden.—Thonger, Book of garden design.—Fish, Book of the winter garden.

Handy pocket novels. 24 of most famous English novels. 16 il. ea., 50 c.; smooth cf., 75 c. W: Collins.

Hanotaux, Gabriel. Contemporary France; tr. by J: C: Tarver. 4 v. v. 2, France in 1874-1878. pors. 8°. ea., **$3.75 net. Putnam.

Hansen, *Rev.* Ja. Catechism of botany. Rev. ed. il. 12°. (Irving's ser.) *75 c. net. Murphy.

Hanshew, T. W. The Hoxton mystery. *15 c. net. J. S. Ogilvie.

Happiness, Science of. Williams, H: S. Harper.

Happy Hearts. *See* Gerson, V. Fox, D.

Happy life. Eliot C: W. **75 c. net; **$1.50 net. Crowell.

Harband, Beatrice M. The pen of Brahma: peeps into Hindu hearts and homes. il. 12°. *$1.25 net. Revell.

Harben, Will N. Pole Baker. 8°. †$1.50. Harper.

Hard wood. Wells, P. A. 25 c. Spon.

Hard woods, English and foreign. pap., 25 c. Spon.

Hardy, *Rev.* E. J. John Chinaman at home. il. 8°. *$2.50 net. Scribner.

Harland, Marion, *pseud.* *See* Terhune, *Mrs.* M. V. H.

Harnack, Adolf. Expansion of Christianity in the first three centuries. 8°. (Theological translation lib.) **$3 net. Putnam.

Harold, Childe. Child's book of abridged wisdom: nonsense verse. 7½ x 6½ bds., **75 c. net. P. Elder.

Harper, W: R. Prophetic element in Old Testament. Univ. Chic.

Harriman, Karl Edw. The girl and the deal. 12°. †$1.25. Jacobs.

Harris, Joel Chandler. Told by Uncle Remus. il. **$2 net. McClure, P.

Harris, Joel Chandler. *See also* Frost, A. B. Drawings. Fox, D.

Harris, W: C., *and others.* The basses, fresh-water and marine; ed. by L: Rhead with illustrations in colors and black and white. 8°. **$3.50 net. Stokes.

Harrison, *Mrs.* Burton. *See* Harrison, *Mrs.* C. C. Appleton.

Harrison, *Mrs.* Constance C. [*Mrs.* Burton Harrison]. The Carlyles. 12°. †$1.50. Appleton.

Harrison, Edith O. The moon princess. col. il. sm. 4°. *$1.25 net. McClurg.

Harrison, F: Herbert Spencer lecture, delivered at Oxford, Mar. 9, 1905. 8°. Oxford Univ.

Harrison, Newton. Wiring diagrams and switch boards. Henley.

Harrowgate waters, Physiology and therapeutics of. *See* Bain, W: Longmans.

Hart, Albert B., *ed.* *See* American nation. Harper.

Harte, Bret. Her letter. Holiday ed. col. il. 8°. boxed. $2. Houghton, M. & Co.

Hartford. Colegrove, W. $1.25. Badger.

Hartshorne, Anna C. Japan and her people. 2 v. il. 8°. boxed. $5; ¾ mor., $10. Winston.

Harvey, Ja. Clarence. In Bohemia. il. 12°. $1.25; full limp chamois, $2; parfait ed., full silk, sachet cover, $3. Caldwell.

Hatch, Ernest F. G. Far Eastern impressions: Japan, Corea, and China. il. 8°. *$1.40 net. McClurg.

Hatton. R: G. Figure composition. il. 8°. **$2.75 net. Lippincott.

Have courage. Pennington, J. G. 50 c.; 75 c. Dodge.

Hawley, —. Petrol motors simply explained. bds., 50 c. Spon.

Hawthorne, Nathaniel. Grandfather's chair. 8°. (Young folks' standard lib.) 35 c. McLoughlin.

Hawthorne, Nathaniel. Wonder-book for girls and boys. Holiday ed. from new plates; il. by Wa. Crane. sq. 8°. $3. Houghton, M. & Co.

Hay, Helen, [*Mrs.* Payne Whitney.] Sonnets and verses. 8°. **$1.20 net. Harper.

Hay, Helen. Verses for Jock and Joan. il. in color by Ctte. Harding. †$1.50. Fox, D.

Hayden, Arth. Chats on old furniture. il. large 12°. **$2 net. Stokes.

Haydn's Dictionary of dates. Vincent, B: New ed. **$6 net; **$9 net. Putnam.

Hayes, Helen. Her memory book. sq. 4°. boxed, $2. Harper.

Hayes, M. Horace. Training and horse management in India, with Hindustanee vocabularly. 6th ed. Cr. 8°. $3. Longmans.

Hayford, J. F. *See* Wright, T. W. Van Nostrand.

Hazleton, J. H. Declaration of Independence: its history. il. 8°. probably, **$4 net. Dodd.

He and Hecuba. Hutten, *Baroness* v. †$1.50. Appleton.

Headhunters (Filipinos), Everyday life among. Cator, D. Longmans.

Healy, Patrick J. The Valerian persecution. Cr. 8°. **$1.50 net. Houghton, M. & Co.

Hearn, Lafcadio. Romance of the Milky Way, and other studies and stories. 12°. **$1.25 net. Houghton, M. & Co.

Heart of a girl. Gardiner, R. K. †$1.50. Barnes.

Heart of Lady Anne. Castle, A. E. †$1.50. Stokes.

Heart purity. Vennard, I. D. *25 c. net. Eaton & M.

Heart's Desire. Hough, E. †$1.50. Macmillan.

Heat, Transmission of, through cold storage insulation. Paulding, C: P. **$1 net. Van Nostrand.

Heath's English classics ser. Heath.
New volumes: Arnold, School and rostrum.—Webster's first Bunker Hill oration and Washington's farewell address.

Heating and ventilation, Elementary principles of. Nolan, T. Van Nostrand.

Hebel, F. Herodes and Marianne; ed by E. P. Meyer. Holt.

Hebrew and English lexicon of the O. T. Gesenius. Pt. 12. **50 c. net. Houghton, M. & Co.

Hebrew metre, Criticism of systems of. Cobb, W: H: $2. Oxford Univ.

Heck, R. C. H. Steam engine and other steam motors. v. 2. Form, construction and working of engine; The steam turbine. il. 8°. Van Nostrand.

Hector, my dog. Young, E. R. †$1.50. Wilde.

Heilprin, Angelo *and* L:, *eds.* Lippincott's new gazetteer. 27,000 new titles. 4°. shp., **$10 net; **$12.50 net. Lippincott.

Heimweh. Long, J: L. Macmillan.

Helen Grant at Aldred House. Douglas, A. M. †$1.25. Lee & S.

Helen's babies. Habberton, J: 75 c. Caldwell.

Helianthus. Ouida, *pseud.* †$1.50. Macmillan.

Helm, W. H. Aspects of Balzac. 12°. **$1 net. Pott.

Helpful thoughts ser. 18°. *75 c. net. McClurg.
New volume: Spalding, *Bp.*, Year book.

Helps and hints in nursing. Griffith, *Dr.* J. Q. **$2 net. Winston.

Henderson, M. Sturge. Constable. il. 12°. (Lib. of art.) Scribner.

Henry, Arth. Lodgings in town. il. 12°. †$1.50. Barnes.

Henry v. Shakespeare, W: **25 c. net; **15 c. net. Houghton, M. & Co.

Henry VIII., Chronicle of. Hall, E: 2 v. *$12 net. Grafton Press.

Henry VIII., Wives of. Hume, M. **$3.50 net. McClure, P.

Henschel, G: Personal recollections of Johannes Brahms. $2. Badger.

Henty, G: A. Young buglers; Young colonists; True to the old flag. il. 12°. (Varsity ser. for boys.) ea., 50 c. Conkey.

Her memory book. Hayes, H. $2. Harper.

Herbert, G: English works; newly arr. and annot. by G: H. Palmer. 3 v. il. pors. Cr. 8°. **$6 net; also large pap. ed, 156 sets, bds., **$20 net. Houghton, M. & Co.

Herbert, G: Selected poems; introd. by Archbishop of Armagh. 16°. (Red letter lib.) limp. leath., $1; bibelot ed., $1.50. Caldwell.

Herbert, G: The temple; repr. from the 1st ed. 4°. **$4 net. (350 cops.) Brentano's.

Heretics, The. Chesterton, G. K. *$1.50 net. Lane.

Herford, Brooke. Anchor of the soul: sermons with biog. sketch by Philip Wicksteed. 5¼ x 7½ in. *$1.50 net. Am. Unitarian.

Herford, Brooke. Eutychus and his relations. 12°. *70 c. net. Am. Unitarian.
Herford, Oliver. The fairy godmother-in-law; il. by the author. 12°. **$1 net. Scribner.
Herkheimer, G. *See* Hall, J. W. Lippincott.
Herodes und Marianne. Hebel, F. Holt.
Heroes of Iceland; adapted from Dasent's tr. of "The story of burnt Njal;" with pref. and notes by Allen French. il. 12°. $1.50. Little, B. & Co.
Heroes of the nations ser. il. 12°. **$1.35 net; leath., **$1.60 net. Putnam.
New volume: Margoliouth, Mohammed.
Heroes of the Reformation ser. il. 12°. Putnam.
New volume: Bathazar Hubmaier, by H: C. Vedder.
Herrick, Rob. Poems. 16°. (Caxton classics.) limp leath., *$1.25 net. Scribner.
Herrick, Virginia Terhune, *ed.* Lewis Carroll birthday book. 75 c. Wessels.
Herrmann, Oscar, *comp.* Living dramatists. pors. 8°. boxed, **$5 net. (200 cops.) Brentano's.
Contents: Pinero, by W. W. Massee; Ibsen, by H: Davidoff; D'Annunzio, by J. M. Sheehan.
Herter, Christian A. Diagnosis of organic nervous diseases. New ed. rev. by L. Pierce Clark. il. Cr. 8°. Putnam.
Hess, Isabella R. Saint Cecilia of the court. il. 12°. $1.25. Revell.
Hewes, Fletcher W. *See* Chancellor, W: E.
Hewlett, Maurice. Works. Limited large pap. ed. 10 v. 8°. ea., *$3 net. (500 sets.) Macmillan.
Separate titles: Forest lovers (September), Richard Yea-and-Nay (October); Little novels of Italy (November); New Canterbury tales (December); The queen's quair (January, 1906); Road in Tuscany, vols. 1, 2 (February and March); Earthwork out of Tuscany, Pan and the young Shepherd, and Songs and meditations (April); Fond adventures (May); The fool errant (June).
Hichens, Rob. The black spaniel. il. 12°. †$1.50. Stokes.
Higashi, Katsukuma. *See* Hancock, H. I. Putnam.
Higginson, T: Wentworth. Part of a man's life. il. pors. facsims. Cr. 8°. Houghton, M. & Co.
Higher criticism cross-examined. Storey, F. D. $1.25. Am. Baptist.
Hill, Barton. Memoirs. 12°. **$2 net. Appleton.
Hill, Constance. Jane Austen. il. pors. 12°. (Crown lib.) *$1.50 net. Lane.
Hill, Constance. Juniper Hall. il. pors. 12°. (Crown lib.) *$1.50 net. Lane.
Hill, G. F. Pisanello. il. 12°. (Lib. of art.) Scribner.
Hill, Headon. Millions of mischief. il. 12°. †$1.50. Saalfield.
Hill, Hibbert Winslow. Public Health Laboratory. Wiley.
Hill, J. W. Interpretation of water analysis. Van Nostrand.
Hillis, Newell Dwight. Success through self help. 12°. Macmillan.
Hind, C. Lewis. Days with Velasquez. reproductions in colors of originals and photogravures. Macmillan.
Hind, C. Lewis. *See also* Menpes, M.
Hinds, J. I. D. Chemistry by observation, experiment and induction: laboratory manual for students. 2d ed. rewritten. now $1. Wiley.
Hinds, J. I. D. Inorganic chemistry. 8°. $3. Wiley.
His life: an interwoven story of Jesus from the four Gospels. 14 c.; per 100 copies, $9.50. Pastors' Pub. Union.
His version of it. Ford, P. L. †$1.50; **$1.60 net. Dodd.
Histology and pathology. *See* Hall, J. W. Lippincott.
Historic Illinois. Parrish, R. *$2 net. McClurg.
Historical sketches. (Young folks' lib.) 35 c. McLoughlin.
Historical stories: retold from St. Nicholas. **65 c. net. Century.
New volumes: Indian stories.—Colonial stories.—Revolutionary stories.—Civil war stories.—Our national holidays.
History, Alphabet of. Nesbit, W. D. **75 c. net. P. Elder.
History, General. Reich, E. v. 1. Macmillan.
History of our own times. McCarthy, J. v. 4, 5. ea., **$1.40 net. Harper.
Hobart, G: Vere, ["Dinkelspiel" *and* "Hugh McHugh," *pseuds.*] Get next. il. †75 c. G: W. Dillingham.
Hobbes, John Oliver, *pseud. See* Craigie, *Mrs.* P. M. T. Appleton.
Hobby Camp. Sweet, F. H. $1. Pilgrim Press.
Hocking, Silas K. The conquering will. †75 c. Warne.
Hocking, Silas K. Pioneers: a story of Russian oppression. 12°. †$1.25. Warne.
Hodges, Leigh Mitchell. Worth of service. 12°. $1.25; leath., $2. Dodge.
Hodgson, A. Percival. Thoughts for the king's children. 12°. 75 c. (probably net). Eaton & M.
Hodgson, J. E., *and* Eaton, F. A. Royal Academy and its members, 1768-1830. il. pors. Roy. 8°. *$5 net. Scribner.
Höffding's Philosophical problems; tr. and rev. under the supervision of and with a pref. by Prof. W: James. Macmillan.
Hoffman, *Dr.* Julius. Amateur gardener's rose book, tr. fr. German. col. pl. and woodcuts. 8°. *$2.50 net. Longmans.
Hofmann, M. E. Games [indoor] for everybody. 12°. 50 c. Dodge.
Hogg, Ja. Kilmeny. il. 24°. (Flowers of Parnassus.) **50 c. net; leath., **75 c. net. Lane.
Hohlfeld, *Prof.* A. R., *ed.* Deutsches liederbuch für Amerikanische studenten. Heath.
Holland, T: E. Neutral duties in maritime law. 8°. *40 c. net. Oxford Univ.
Holland, England and, of the Pilgrims. Dexter, M. Houghton, M. & Co.
Holland, Wanderer in. Lucas, E. V. Macmillan.

Hollander, J. H. Trades unions in America. Holt.
Holleman's Text-book of inorganic chemistry; tr. by Cooper. 8°. $2.50. Wiley.
Holley, Marietta. Around the world with "Josiah Allen's wife." il. 8°. †$1.50. G: W. Dillingham.
Hollis, A. C. The Masai; their language and folklore. il. map. 8°. *$4.75 net. Oxford Univ.
Holman black-faced type teacher's Bible. 5⅛ x 7¾. Flexible bindings. Send for prices. $2.10-$11. Holman.
Holman-Hunt, W: Pre-Raphaelitism and the Pre-Raphaelite Brotherhood. 2 v. il. 8°. Macmillan.
Holmes, *Mrs.* Ma. Jane. The abandoned farm. 12°. †$1. G: W. Dillingham.
Holmes, *Mrs.* Ma. Jane. Millbank. il. 12°. (Columbia ser.) 50 c. Conkey.
Holmes, Oliver Wendell. Autocrat of the breakfast table. il. 16°. (Padded white vellum ser.) 50 c. Conkey.
Holmes, Oliver Wendell. Autocrat of breakfast table. il. 8°. (Leicester lib.) leath., $1.50 L. C. Page.
Holmes, Oliver Wendell. The one hoss shay. New ed. il. by H. Pyle. 12°. $1.50. Houghton, M. & Co.
Holtzoper, E. C. The country house: manual of housebuilding in the country. 8°. (Lib. of country life in America.) **$3 net. Doubleday, P.
Home, Andrew. Boys of Badminster. il. 12°. †$1.50. Lippincott.
Home Counties, *pseud.* The little farm. il. 16°. (Country hdbks.) *$1 net; leath., *$1.25 net. Lane.
Home furnishing. Kellogg, A. M. **$1.50 net. Stokes.
Home kindergarten. Beebe, K. $1. Saalfield.
Home life in France. Edwards, M. Betham-. *$2.50 net. McClurg.
Home mechanics for amateurs. il. 12°. $1.50. Munn & Co.
Home of the dolls. *See* Wilson, B. T. Consolidated Retail Booksellers.
Homer. Odyssey and shorter poems. 16°. (Caxton classics.) *$1.25 net. Scribner.
Homeric study, Hdbk. of. Browne, H: **$2 net. Longmans.
Hope, Anthony. A servant of the public. il. 12°. †$1.50. Stokes.
Hope, Laurence. Last poems; tr. from the book of Indian love. 12°. *$1 net. Lane.
Hopkins, Alb. A. Magic stage illusions and scientific diversions, including trick photography. il. $2.50. Munn & Co.
Hopkins, Alb. A. Scientific American cyclopedia of receipts, notes and queries. Rev. ed. il. 8°. $5. Munn & Co.
Hopkins, G: M. Experimental science. Rev. and enl. ed. 2 v. il. 8°. $5. Munn & Co.
Hopkins, Ja. L. Trade marks, trade names, unfair competition. *$6 net. Callaghan.
Hornung, E. W. A thief in the night: further episodes in the career of A. J. Raffles. il. 12°. †$1.50. Scribner.
Horse, Anthology of verse about, saddle and song. **$1.50 net. Lippincott.
Horse, Evolution of the. Osborn, H: F. Macmillan.
Horse in America. Speed, J: G. **$2.30 net. McClure, P.
Horse. Training and horse management in India. Hayes, M. H. $3. Longmans.
Horsfall, Bruce. Portfolio of bird portraits; with notes by W. E. D. Scott. pors. in 12 colors. **$4 net; separate prints, ea., 50 c. McClure, P.
Horth, A. C. Educational woodwork. il. 12°. *$1 net. Spon.
Horton, R. F. The Bible a missionary book. *$1 net. Pilgrim Press.
Hotep—a dream of the Nile. Myers, W: W. **$1.50 net. R. Clarke.
Hough, Emerson. Heart's Desire. il. 12°. †$1.50. Macmillan.
Houghton, Louise S. Telling Bible stories; with introd. by Rev. J. J. Munger. **$1.25 net. Scribner.
House of dreams. Dawson, W. J. New ed. **$1.20 net. Dodd.
House of Merrilees. Marshall, A. †$1.50. Turner.
House of mirth. Wharton, E. †$1.50. Scribner.
House of sin. Tinayre, M. †$1.50. Brentano's.
House that glue built. Williams, C. A. †$1. Stokes.
Household of Peter. Carey, R. N. †1.50. Lippincott.
Housekeeper, M. R. Face the lions. *See* Altemus' Boys and girls booklovers ser. Altemus.
Housekeeping in the blue grass; by Kentucky ladies. 12°. $1. R. Clarke.
How Barbara kept her promise. Rhoades, N. †$1. Lee & S.
How Christmas came to the Mulvaneys. Fox, F. M., 50 c. L. C. Page.
How to collect books. Slater, J. H. Macmillan.
How to hustle. Johnston, J. P. $1.50. Thompson & T.
How to keep well. Greene, C. A. **$1.25 net. Dodd.
How to plan a S. S. lesson. Brown, M. C. *50 c. net. Revell.
How to read and what to read. 18°. (Art of writing and speaking English.) 75 c. Caldwell.
How to use a gas analysis. Birchmore, W. H. Van Nostrand.
Howard, G: E. Preliminaries of the Revolution. il. Cr. 8°. (American nation, no. 8.) **$2 net. Harper.
Howard, J: R. Best hundred American poems. 18°. 35 c.; limp leath., 75 c.; 12°, 60 c. Crowell.
"Howdy, honey, howdy." Dunbar, P. L. **$1.50 net; **$2 net. Dodd.
Howe, Frederic C. The city: the hope of democracy. 12°. **$1.50 net. Scribner.
Howe, Maud. Two in Italy; il. by J: Elliott. Cr. 8°. **$2 net. Little, B. & Co.
Howell, W: H., *M.D.* Text-book of physiology. il. 8°. Saunders.
Howells, W: D. London films. il. Cr. 8°. **$2.25 net. Harper.
Hoxton mystery. Hanshew, T. W. *15 c. net. J. S. Ogilvie.
Hoyt, Eleanor. *See* Brainerd, E. H.

Hsi, *Pastor*. Taylor, H. *$1 net. Revell.
Hubbard, Sara A., *comp*. Catchwords of cheer. 2d ser. 16°. *$1 net. McClurg.
Huber, J: Bessner. Consumption: its relation to man and his civilization. il. Lippincott.
Hubmaier, Balthasar. Vedder, H: C. Putnam.
Huckel, Oliver. Lohengrin: retold in spirited English verse. printed in 2 colors. il. 12°. 75 c.; art leath., boxed, $1.50. Crowell.
Huckel, Oliver. Melody of God's love: study of 23d psalm. 12°. 75 c.; art leath., boxed, $1.50. Crowell.
Hughes, W: T. Procedure: key to law library. 2 v. *$12 net. Callaghan.
Hulbert, Archer Butler. Washington and the West. 8°. **$2 net. Century.
Hulbert, Archer Butler, *ed*. Crown collection of photographs of American maps: collection of original photographs, carefully mounted, of maps important historically yet hitherto unpublished contained in the British Museum and other foreign archives, especially chosen and prepared to illustrate the early history of America. v. 2, Forts and military maps and plans in the Southern states. $100. A. H. Clark Co.
Human touch. Nicholl, E. M. †$1.50. Lothrop.
Hume, Fergus. The secret passage. 12°. †$1.25. G: W. Dillingham.
Hume, Martin. The wives of Henry VIII. pors. **$3.50 net. McClure, P.
Hume, Rob. A. Missions from the modern view. 12°. *$1.25 net. Revell.
Humphrey, Seth K. The Indian dispossessed. il. 12°. *$1.50 net. Putnam.
Humphreys, *Mrs*. Phebe Westcott. Our animal friends in their native homes. 7 x 9½ in. il. $1. Thompson & T.
Humphreys, *Mrs*. Phebe Westcott. Our feathered friends. 5½ x 7½. il. $1. Thompson & T.
Humpty Dumpty. Chapin, A. A. **$1.40 net. Dodd.
Hundred best pictures: collection of 100 pictures contained in the public and private galleries of the world, reproduced in photogravure: descriptions of originals and sketch of artist. Imp. 4°. **$10 net. Wessels.
Hundred days, The. Pemberton, M. †$1.50. Appleton.
Huneker, Ja. Visionaries. 12°. †$1.50. Scribner.
Hun's Code of civil procedure. Banks & Co.
Hunt, Ja. H: Leigh. Town of London. il. 8°. (Leicester lib.) leath., $1.50. L. C. Page.
Hunt, Ja. H: Leigh. *See also* Browning, Rob. Dodge.
Hunt, *Rev*. W:, *D.D., ed*. Political history of England from conquest of Britain to the end of the reign of Queen Victoria. In 12 v. v. 2, 3, 10 to appear this fall. Longmans.
Hurd, Marian K. *See* Stokely, E. K. Lothrop.
Hurlbut, Jesse Lyman. Superintendent's helper. 18°. leath., *25 c. net. Eaton & M.
Hurll, Estelle M. The Bible beautiful: story of Bible illustration. il. (Art lovers' ser.) boxed, **$2 net; ¾ mor., **$4 net. L. C. Page.
Hurst, *Bp*. John Fletcher. Osborn, A. $2. (probably net.) Eaton & M.
Hutchinson, Horace G. Two moods of a man. 8°. †$1.50. Putnam.
Hutchinson, R. W., *jr*. Long distance electric power transmission: treatise on hydro-electric generation of energy. il. 12°. Van Nostrand.
Hutten, Bettina, *Baroness* v. He and Hecuba. 12°. †$1.50. Appleton.
Hutton, E:, *ed*. Children's Christmas treasury of things new and old. il. $2. Dutton.
Hutton's The gas engine. 8°. $5. Wiley.
Hyatt, Alfr. H., *comp*. Book of sundial mottoes; with introd. essay on sundials by Alice Meynell. 16°. *$1 net. Brentano's.
Hyatt, Alfr. H., *comp*. Garden lover's birthday book. 16°. *$1 net. Brentano's.
Hyatt, Alfr. H., *comp*. Garden lover's birthday book. sq. 12°. $1. Wessels.
Hyatt-Woolf, C: Optical dictionary. 12°. *$1 net. Blakiston.
Hydraulic motors. Church, I. P. Wiley.
Hydraulic tables, Williams *and* Hazen's. $1.50. Wiley.
Hydro-electric generation of energy. Hutchinson, R. W., *jr*. Van Nostrand.
Hygiene, Practical. Currier, C. G. $2. Treat.
Hyslop, Ja. H. Problems of philosophy. *$5 net. Macmillan.
Hyslop, Ja. H. Science and a future life. 2d ed. Turner.
Hysteria and neurasthenia. Clarke, J. M. *$1.50 net. Lane.
I. N. R. I.: a prisoner's story of the Cross. Rosegger, P. †$1.50. McClure, P.
Ibsen, Henryk. Letters; tr. by J: N. Laurvik. por. **$2.50 net. Fox, D.
Ibsen, Henryk. Prose dramas; tr. by W: Archer. 8 v. 12°. ea., $1.25. Scribner.
Ice formation. Barnes, H. T. Wiley.
Iceland, The Faroes and. Annandale, N. *$1.50 net. Oxford Univ.
Iceland, Heroes of. $1.50. Little, B. & Co.
Iceland. *See also* Vigfússon, G., *and* Powell, F. Y., *eds*. Origines Islandicae. 2 v. $14. Oxford Univ.
Ideal speaker. Blair, M., *ed*. 35 c. McLoughlin.
Ideals of girls. Learned, *Mrs*. F. **$1 net. Stokes.
Idiomatic study of German. Kuphal, O. *$2.50 net. G: G. Peck.
Il libro d'oro. Alexander, *Mrs*. F. **$2 net; **$4 net. Little, B. & Co.
Illinois, Historic. Parrish, R. *$2 net. McClurg.
Illustrative lesson notes, 1906. McFarland *and* Doherty. $1.25. Eaton & M.
Image in the sand. Benson, E. F. †$1.50. Lippincott.
Imitation of Christ. Thomas *à Kempis*. *$1.25 net. Scribner.
Immanence of God. Bowne, B. P. **$1 net. Houghton, M. & Co.
Immortality. *See* Crothers, S: N. Endless life. **85 c. net. Houghton, M. & Co.

Immunity, Collected studies on. Ehrlich, P. Wiley.

Imperial galaxy of classic masterpieces of literature. Stevens, C: McC. Donohue.

Impression leaflets. 13 nos. ea., **10 c. P. Elder.

New numbers: Then welcome each rebuff.—Inspiration.—Peace.—Work, life, happiness.—Climb the mountains.—Truth that is real.—Let not him that seeketh cease.—Life.—Prayer for the day's help.—Best things are nearest.—Work, play and happiness.—O for a booke or a shadie nooke.—Years at the spring.

Impressions of Japanese architecture and the allied arts. Cram, R. A. **$2 net. Baker & Taylor.

Impressions of Ukiyo-ye. Amsden, D. **$1.50 net. P. Elder.

In and around Venice. Brown, H. F. **$1.50 net. Scribner.

In Bohemia. Harvey, J. C. $1.25; $2; $3. Caldwell.

In fairyland. Chisholm, L. $3. Putnam.

In our convent days. Repplier, A. **$1.10 net. Houghton, M. & Co.

In quiet times. Crosley, G: **$1.50 net. R. Clarke.

In the desert of waiting. Johnston, A. F. 50 c. L. C. Page.

In the heights. Gilder, R: W. **$1 net. Century.

In the land of the gods. Bacon, A. M. Houghton, M. & Co.

In the land of the strenuous life. Klein, *Abbé* F. *$2 net. McClurg.

In the line. Dudley, A. T. †$1.25. Lee & S.

In the secret of His presence. Knight, G. H. Armstrong.

In the track of the Moors. Fitzgerald, S. *$6 net. Dutton.

In Vanity Fair. Brainerd, E. H. *$1.50 net. Moffat, Yard.

Inaugural ode. Thaw, A. B. 50 c. Brentano's.

India. Menpes, M. *$6 net. Macmillan.

India, Great religions of. Mitchell, J. N. *$1.50 net. Revell.

India, Irrigation works of. Buckley, R. B. 2d ed. *$16.80 net. Spon.

India, Modern. Curtis, W: E. *$2 net. Revell.

India, Southern, Mission work in. *See* Carmichael, A. W. Revell.

India, Training and horse management in. Hayes, M. H. $3. Longmans.

India. *See also* Murray, A. H. H. Path of empire. $5. Dutton.

Indian dispossessed. Humphrey, S. K. **$1.50 net. Putnam.

Indian life in town and country. Compton, H. **$2.25 net. Putnam.

Indian stories (Historical stories; retold from St. Nicholas.) **65 c. net. Century.

Indians, Ten big. Wade, M. H. †$1. Wilde.

Industrial history of the U. S. Coman, K. Macmillan.

Infallibility. McNabb, V. **36 c. net. Longmans.

Infants and children, Diseases of. Ruhräh, J: Saunders.

Ingersoll, Ernest. The island in the air. il. Cr. 8°. Macmillan.

Inner chamber of the inner life. Murray, A. 75 c.; $1. Revell.

Inner life, The. Miller, J. R. **50 c. net. Crowell.

Inorganic chemistry. Smith, Alex. Century.

Inorganic quantitative analysis. Cheever, B. W. pts. 1, 2. $2. G: Wahr.

Insect life, Romance of. **$1.50 net. Lippincott.

Intentions. Wilde, O. $1.50. Brentano's.

Internal combustion motors. Carpenter, R. C. **$4 net. Van Nostrand.

International spy. Upward, A. †$1.50. G: W. Dillingham.

International Studio: [monthly.] il. subs., $5 per year; 50 c. per copy. Lane.

International Studio supplements. Lane.

New volume: Art in photography.

International theological library. 8°. **$2.50 net. Scribner.

New volume: Stevens, Christian doctrine of salvation.

Introduction to the Old Testament. McFayden, J: H. Armstrong.

Invention in 19th century, Progress of. Byrn, E: W. $3. Munn & Co.

Investigation of mine air. Foster, C. Le N. **$2 net. Lippincott.

Inward light. Bradford, A. H. $1.20. Crowell.

Iota, *pseud.* *See* Caffyn, *Mrs.* K. M. Appleton.

Iphigenie auf Tauris. *See* Goethe, J. W. v. Holt.

Irenic theology. Mead, C: M. Putnam.

Iris, Book of the. Lynch, R. I. *$1 net. Lane.

Irish melodies and songs. Moore, T: $1.25. Putnam.

Irrational knot. Shaw, G: B. †$1.50. Brentano's.

Irrigation. *See* Smythe, W: E. Conquest of arid America. New ed. Macmillan.

Irrigation works of India. Buckley, R. B. 2d ed. *$16.80 net. Spon.

Irving, Washington. Rip Van Winkle. Elaborate holiday ed.; col. il. by Arthur Rackham. 10 x 12 in. **$5 net. Doubleday, P.

Irving, Washington. Rip Van Winkle. (Young reader's lib.) 35 c. McLoughlin.

Irving, Washington. Selected works. (Crowell's miniature ed.) 5 v. leath. case, per set, limp ooze leath., $2.50. Crowell.

Contents: Sketch book. — Christmas sketches.—Alhambra.—Bracebridge Hall.—Traveller.

Irwin, Wallace. Verses. *See* Frost, A. B. Drawings. Fox, D.

Is life worth living? Lynch, F: **30 c. net. Crowell.

Isabella. Keats, J: **50 c. net; **75 c. net. Lane.

Isham, S: Hist. of American painting. il. 8°. (Hist. of Amer. art.) Macmillan.

Island in the air. Ingersoll, E. Macmillan.

Island of enchantment. Forman, J. M. †$1.75. Harper.

Isle of dreams. Macleod, F. *$1 net; *$1.50 net. Mosher.

Italian architecture. Brown, J. W. *$1 net. Scribner.
Italian backgrounds. Wharton, E. **$2.50 net. Scribner.
Italian lakes. Du Cane, E. *$6 net. Macmillan.
Italian letters of a diplomat's wife. Waddington, M. K. **$2.50 net. Scribner.
Italian poets, Early. Rossetti, D. G., *tr.* *$1.25 net. Scribner.
Italian romance writers. Kennard, J. S. $1.50 Brentano's.
Italy. Gifford, A. H. **$1.40 net. Lothrop.
Italy, Gardens of. Latham, C: 2 v. *$18 net. Scribner.
Italy, Short history of. Sedgwick, H: D. Houghton, M. & Co.
Italy, Southern, and Sicily. Crawford, F. M. **$2.50 net. Macmillan.
Italy, Two in. Howe, M. **$2 net. Little, B. & Co.
I've been thinking. Loomis, C: B. $1; $1.50. Pott.
Jacberns, Raymond. Crab cottage. il. 12°. †$1.25. Lippincott.
Jack and Jill. Alcott, L. M. $2. Little, B. & Co.
Jackson, Andrew, True. Brady, C. T. **$2 net. Lippincott.
Jackson, C. T. Losers' luck. Holt.
Jackson, Gabrielle E. Big Jack. 12°. †$1. Appleton.
Jackson, Gabrielle E. Colburn prize. 12°. †$1. Appleton.
Jackson, Gabrielle E. Little comrade. 12°. †$1. Appleton.
Jackson, Gabrielle E. Little Miss Cricket. 12°. †$1.25. Appleton.
Jackson, Gabrielle E. Little Miss Sunshine. 12°. †$1.50. Appleton.
Jackson, Gabrielle E. Tommy Postoffice: true story of a cat. il. 12°. *$1 net. McClurg.
Jackson, Gabrielle E. Wee Winkles and Wideawake. col. il. 8°. †$1.25. Harper.
Jackson, Helen Hunt. Ramona; introd. by Susan Coolidge. Pasadena ed. il. Cr. 8°. boxed, $2; hf. mor., $4; also in 2 v., boxed, $3; hf. mor., $6.50. Little, B. & Co.
Jacob, Violet. The golden heart. (Fairy tales.) il. by May Sandheim. 8°. **$1.25 net. Doubleday, P.
Jacobs, Jos., *ed.* Fairy library. 4 v. il. 12°. ea., $1.25. Putnam.
New volumes: Celtic fairy tales.—More Celtic fairy tales.
Jaeger, W. J. Standard cell and its applications; tr. by Fk. A. Wolff. Wiley.
Jaksch, Rudolph v. Clinical diagnosis. New ed. Lippincott.
James, H: English hours; il. by Jos. Pennell. Cr. 8°. $3; hf. mor., $5; also large pap. ed., 400 cops., bds., **$5 net. Houghton, M. & Co.
James, H: The question of our speech: [and The lesson of Balzac.] nar. 12°. Houghton, M. & Co.
James, Henry, Novels of. Cary, E. L. net. Putnam.
Jameson, *Mrs.* Anna B. Legends of the Madonna. New ed. il. hf. vellum, $3; also (Leicester lib.) leath., $1.50. L. C. Page.
Jameson, *Mrs.* Anna B. Legends of the monastic orders. New ed. il. hf. vellum, $3. L. C. Page.
Jamison, *Mrs.* C. V. The Penhallow family. il. †$1.50. Wilde.
Jamison's Advanced mechanical drawing. 8°. Wiley.
Jane Austen's sailor brother. Lane.
Janette, Fred E. Captain Tip-Top. il. 12°. †$1. Saalfield.
Janvier, Margaret. Umbrellas to mend: a novel. $1.50. Badger.
Japan, All about. Brain, B. M. *$1 net. Revell.
Japan and her people. Hartshorne, A. C. 2 v. $5; $10. Winston.
Japan, Arts and crafts of old. Dick, S. *$1 net. McClurg.
Japan, Great. Stead, A. Lane.
Japan, Handbook of modern. Clement, E. W. New rev. ed. *$1.40 net. McClurg.
Japan: the place and the people. Browne, G: W. 3d ed. **$2.50 net. Estes.
Japanese child life. Haines, A. C. †$1.50. Stokes.
Japanese life in town and country. Knox, G: W. **$2.25 net. Putnam.
Japanese spirit. Okakura-Yoshisaburo. **$1 net. Pott.
Jastrow, Jos. The subconscious. Cr. 8°. Houghton, M. & Co.
Java, Facts and fancies about. De Wit, A. **$3.75 net. Lippincott.
Jayne, Caro. F. String figures; or, cat's cradle in many lands. il. 4°. (in press.) Scribner.
Jefferies, R: The pageant of summer. (Vest pocket ser.) 25 c.-75 c. Mosher.
Jefferson, C: E. Faith and life. 12°. **30 c. net. Crowell.
Jefferson, C: E. The minister as prophet. 16°. **90 c. net. Crowell.
Jeffreys, D. Gwyn. Dolly's theatricals. il. 16°. bds., †75 c. Jacobs.
Jenks, Alb. E. Childhood of Ji Shib, the Ojibwa, and pen sketches. sq. 8°. 60 c. Atkinson, M. & G.
Jenks, Tudor. Captain Myles Standish. il. 12°. **$1.20 net. Century.
Jenks, Tudor. In the days of Milton. 12°. (Lives of great writers ser.) **$1 net. Barnes.
Jenks, Tudor. In the days of Scott. 12°. (Lives of great writers ser.) **$1 net. Barnes.
Jenks, Tudor. *See also* Ogden, H. A. Moffat, Yard.
Jephson, *Lady.* Letters to a debutante. 12°. **$1.25 net. Lippincott.
Jesus Christ. *See* Hale, H. G. Who then is this? *$1.25 net. Pilgrim Press.
Jesus Christ. *See* Rosegger, P. I. N. R. I.: a prisoner's story of the Cross. †$1.50. McClure, P.
Jesus Christ. *See* Smith, D: Days of his flesh. Armstrong.
Jesus Christ and the Christian character. Peabody, F. G. Macmillan.
Jesus Christ, Childhood of. Van Dyke, H: 25 c.-$1. Stokes.
Jesus Christ: His life. 14 c.; per hundred, $9.50. Pastors' Pub. Union.

Jesus Christ, Sayings of. Mackail, J: W: *$1.50 net; *$4 net. Mosher.

Jesus Christ, Songs of the birth of our Lord. Greene, H: C., *comp.* 75 c.; $1; $1.25. Brentano's.

Jesus of Nazareth, annointed of God. Cook, P. *75 c. net. Revell.

Jesus, Oxyrhynchus sayings of. Taylor, C. Oxford Univ.

Jesus' teachings concerning Christian conduct. Zenos, A. C. 75 c. Am. Tract.

Jesus' teachings concerning the Holy Spirit. Crane, L. B. 75 c. Am. Tract.

Jewett, J: H. Con, the wizard. col. il. 16°. (Christmas stocking ser.) bds., †50 c. Stokes.

Jewish spectre, The. Warner, G: H. **$1.50 net. Doubleday, P.

Jewish year-book. *See* American-Jewish year-book. Jewish Pub. Soc.

Jim Crow tales. Stoner, B. $1. Saalfield.

Jiu-jitsu, Complete Kano. Hancock, H. I. **4.50 net. Putnam.

Joachim. Maitland, J. A. F. *$1 net. Lane.

Joan of Arc. De Quincey, T: **25 c. net; **15 c. net. Houghton, M. & Co.

Jocelin of Brakelond. *See* Chronicle of. Dodge.

Jocelyn, Lydia A., *and* Cuffee, Nathan J. Lords of the soil. 12°. †$1.50. C. M. Clark.

Jogging round the world. Dunham, E. †$1.50. Stokes.

John, Gospel of. Lectures on the fourth Gospel. Sanday, W. Oxford Univ.

John Chinaman at home. Hardy, E. J. *$2.50 net. Scribner.

Johnson, Burges. Rhymes of little boys. 12°. gingham, **$1 net. Crowell.

Johnson, Clifton. Oak tree fairy book. il. Cr. 8°. $1.75. Little, B. & Co.

Johnson, O. C. *See* Prescott, A. B. Van Nostrand.

Johnson, Samuel, Life of. Boswell, J: 2 v. ea., 75 c.; $1.50. Oxford Univ.

Johnson, S: Lives of the English poets; ed. by G. Birkbeck Hill, with memoir of Dr. Hill, by his nephew. 3 v. 8°. hf. leath. Oxford Univ.

Johnson, W: H: French pathfinders in North America. il. 12°. $1.50. Little, B. & Co.

Johnson, W: H: Sir Galahad of New France. †$1.50. Turner.

Johnston, Alex. American political history, 1763-1876; ed. and supp. by Ja. A. Woodburn. In 2 v. 8°. Putnam.

Johnston, Annie F. Flip's Islands of Providence. New ed. il. (Cosy corner ser.) 50 c. L. C. Page.

Johnston, Annie F. In the desert of waiting. 50 c. L. C. Page.

Johnston, Annie F. The Little Colonel's Christmas vacation. il. 12°. †$1.50. L. C. Page.

Johnston, Annie F. Three weavers. 50 c. L. C. Page.

Johnston, Annie F. Two little knights of Kentucky. Holiday ed. il. 8°. †$1.25. L. C. Page.

Johnston, J. P. How to hustle. il. 12°. $1.50. Thompson & T.

Jókai, Maurus. Selected novels. Hungarian ed. 6 v. 12°. ea., †$1.25; set boxed, †$7.50. Doubleday, P.

Contents: Poor plutocrats.—Debts of honor.—Hungarian nabob.—Nameless castle.—Day of wrath.—Dr. Dumany's wife.

Joke book note book. Mumford, E. W. **75 c. net. P. Elder.

Jolly Jumbo. Neilson, H. B. †1.25. Stokes.

Jones, H. C. Electrical nature of matter and radioactivity. il. 8°. Van Nostrand.

Jones, W: Russell. Text-book of medical chemistry. il. Blakiston.

Jonson, Ben. Plays and poems. 16°. (Caxton classics.) *$1.25 net. Scribner.

Jordan, Kate. Time the comedian. 12°. †$1.50. Appleton.

Jordan, L: H: Comparative religion: its genesis and growth; introd. by Principal Fairbairn. (T. & T. Clark.) about **$3.50 net. Scribner.

Jordan, W: G: Self control: its kingship and majesty. 12°. *$1 net. Revell.

Josie Bean. Cheever, H. A. †1.25. Estes.

Journal of the plague year. Defoe, D. *$1.25 net. Scribner.

Jowett, J. H. The passion for souls. 16°. *50 c. net. Revell.

Joy of life. French, L. H. **80 c. net. Stokes.

Joys of friendship. Ayer, M. A. **$1 net; **$2 net. Lee & S.

Judaism, Studies in. Schechter, S. New ed. Macmillan.

Jules of the great heart. Mott, L. †$1.50 Century.

Jumbo Crusoe. col. il. $1.25. Dutton.

Junction of laughter and tears. Stamey, DeK. $1.25. Badger.

Jungle, The. Sinclair, U. †$1.50. Macmillan.

Jungle trails and jungle people. Whitney, C. **$3 net. Scribner.

Juniper Hall. Hill, C. *$1.50 net. Lane.

Jusserand, J. J. Literary hist. of the English people. In 3 pts. pt. 2, in 2 v., From the Renaissance to Pope. 8°. Putnam.

Justice. Wagner, C: **$1 net. McClure, P.

Kasidah, The. Burton, R: F. *$10 net; *$20 net. Mosher.

Kayser, —. Die elektronen theorie; ed. by A. S. Wright. Heath.

Keats, J: Isabella. il. 24°. (Flowers of Parnassus.) **50 c. net; **75 c. net. Lane.

Keats, J: Poems; ed. with introd. and notes by E. De Selincourt. front. 8°. **$1.80 net. Dodd.

Keays, H. A. Mitchell. Work of our hands. †$1.50. McClure, P.

Kelley, Flo. Ethical gains through legislation. 12°. (Citizen's lib.) hf. leath., **$1.25 net. Macmillan.

Kelley, Gwendolyn, *and* Upton, G: P. Remenyi: musician and man. pors. Cr. 8°. *$1.75 net. McClurg.

Kellogg, Alice M. Home furnishing: practical and artistic. il. 12°. **$1.50 net. Stokes.

Kelly, R. Talbot. Burma, painted and described. 8°. *$6 net. Macmillan.

Kelway, A. Clifton. Life of George Rundle Prynne, late vicar of St. Peter's, Plymouth. Longmans.

Kemble, E. W., *il. See* At the sign of the dollar. Fox, D.

Kemp, Matt. Stan. Ande Trembath: a story of old Cornwall, England. †$1.50. C. M. Clark.

Kennard, Jos. S. Italian romance writers. 12°. Probably $1.50. Brentano's.

Kennedy, J: P., *ed.* *See* Virginia. *House of Burgesses.*

Kennedy, R. Modern engines and power generator. v. 6, Practical work on prime movers and the transmission of power. il. 4°. Van Nostrand.

Kennel handbook. Davies, C. J. *$1 net; *$1.25 net. Lane.

Kensington five-volume sets. hf. leath. and corners, gilt top, boxed, per set, $6.50. Crowell.

Authors represented: Balzac, Dumas, Hugo, Scott, George Eliot, Hawthorne, Cooper, Emerson, Irving.

Kentucky ladies, Housekeeping in the blue grass by. 12°. $1. R. Clarke.

Kerst, Friedrich, *comp.* Beethoven: the man and the artist as revealed in his own words; tr. and ed. by H: E: Krehbiel. Huebsch.

Kerst, Friedrich, *comp.* Mozart: the man and the artist as revealed by his own words; tr. and ed. by H: E: Krehbiel. Huebsch.

Kester, Vaughn. The fortunes of the Landrays. il. †$1.50. McClure, P.

Kidnapping of Ettie. Linnet, B. †$1.25. Lippincott.

Kilbourne, F: W. Alterations and adaptations of Shakespeare. 12°. $2. Badger.

Kilmeny. Hogg, J. **50 c. net; **75 c. net. Lane.

Kimball, Alonzo. American beauties: 4 heads in pastel. 13 x 17 in. per set, **$3 net. Scribner.

Kimball, Alonzo. Cartoons: 4 pictures in colors. 12 x 16 in. per set, **$3.50 net. Scribner.

Kindergarten, Home. Beebe, K. $1. Saalfield.

Kindred of the wild. Roberts, C: G. D. 75 c. Stitt.

Kinealy, J: H: Centrifugal fans. *$5 net. Spon.

King, H: Churchill. Rational living: some practical inferences from modern psychology. 12°. Macmillan.

King of the beasts. Park, C. M. †$1.25. Stokes.

King of the golden river. *See* Ruskin, J: McLoughlin.

King's classics. 16°. Dodge.

New volumes: Chaucer's Knight's tale; Man of law's tale, ea., 60 c.; Prioress' tale, $1.—Chronicle of Jocelin of Brakelond, $1.50.—Dekker, Gull's hornbook, $1.50; $2.25.—Early lives of Dante, $1.—Eikon Basilike, $1.50.—Falstaffe letters, $1.50.—Letters of Kings of England. 2 v. bds., $3.—Evelyn, Life of Margaret Godolphin. bds., $1.50.—Roper, Life of Sir Thomas More. bds., $1.—De Bury, Love of books. bds., 60 c.—Nun's rule. $2; $3.—Fitzgerald, Polonius. bds., 60 c.—Romance of Fulk Fitzwarine. $1.—Calderon, Six dramas. bds., $2.25.—Story of Cupid and Psyche. 60 c.

King's novels. il. in photogravure. 16°. $2.25; vellum, $3; pap., 50 c. Dodge.

New volume: Eliot, Geo., Silas Marner.

King's poets. 16°. bds. Dodge.

New volumes: Browning's Men and women. 2 v. $3.—Morris' Defense of Guenevere. $1.50.—Wordsworth's Prelude. $2.

Kingship ser. Revell.

Kingsley, Charles. Chesterton, G. K. **75 c. net. Macmillan.

Kingsley, Flo. Morse. The resurrection of Miss Cynthia. front. 12°. †$1.50. Dodd.

Kipling, Rudyard. Seven seas. 12°. **$2 net. Appleton.

Kipps. Wells, H. G. †$1.50. Scribner.

Kirk, Dolly W. *See* Greene, F. N.

Kirkbride, F. B., *and* Sterrett, J. E. Modern trust company: its functions and organization. Macmillan.

Kirkersville, O. *See* Etna, Ohio.

Kissing, Curiosities of. Fowler, A. $1.25; 30 c. Reilly & Britton.

Klein, *Abbé* Felix. In the land of the strenuous life. il. pors. 8°. *$2 net. McClurg.

Knight, *Rev.* G. H. In the secret of His presence. Armstrong.

Knight, Jos., *comp.* Pipe and pouch: smoker's book of poetry. 12°. $1; sm. 4°. Havana col. ooze leath. pouch, $2. Caldwell.

Knight, W: A. St. Abigail of the Pines. $1. Pilgrim Press.

Knipe, Benson. *il.* Girls and boys. 8 full-p. col. il. 4°. bds., $1.50. Stokes.

Knock at a venture. Phillpotts, E. †$1.50. Macmillan.

Knocks—witty, wise and —. Antrim, M. T. **$1.50 net. Jacobs.

Knowles, F: L. Love triumphant. New ed. 12°. **$1 net. Estes.

Knowles, F: L. On life's stairway: a book of poems. 3d rev. ed. 12°. $1. Estes.

Knowles, F: L., *ed.* Value of courage (prose and verse compilation). 12°. boxed, $1.50; full limp chamois, boxed, $2.50; de luxe ed., full mor. suede, $4. Caldwell.

Knowles, *Sir* Ja. Legends of King Arthur and his knights. 9th ed. Cr. 8°. $1.50. Warne.

Knowles, R. E. St. Cuthbert's. $1.50. Revell.

Knox, G: W. Japanese life in town and country. Library ed. il. 12°. (Our Asiatic neighbours.) **$2.25 net. Putnam.

Knyght of the towre. La Tour Landry, G. D. New ed. *$1.50 net. Pott.

Kobbé, Gustav. Famous actors and actresses and their homes. 2 v. il. 12°. boxed, $3; hf. mor., $6.50; separately, $1.50. Little, B. & Co.

Kobbé, Gustav. Loves of great composers: romances of Chopin, Schumann, Mendelssohn, Liszt, and others. 2 v. il. printed in text. 12°. boxed, **$1.50 net; art leath., boxed, **$2.50 net. Crowell.

Kobbé, Gustav. Wagner and his Isolde. il. 12°. probably, **$1 net. Dodd.

Koenig. G: A: Chemistry of the metals. 8°. Baird.

Koenig, G: A: Chemistry simplified: lectures on non-metals designed for engineers. il. 12°. *$1.50 net. Baird.

Koenig, G: A: Practical system of assaying. il. 12°. Baird.

Koenig, *Prof.* F. Bible history. **$1 net. McClure, P.

Kolle, F. Strange. Fifty and one tales of modern fairyland. il. 12°. †$1.50. Grafton Press.

Korea. *See* Underwood, H. G. Revell.

Krausz, Sigmund. Practical automobile dictionary. 16°. leath. Stokes.

Krehl, Ludolf, *M.D.* Principles of clinical pathology; tr. fr. 3d German ed.; with introd. by Dr. W: Osler. Lippincott.

Kristy's surprise party. Miller, O. T. †$1.25. Houghton, M. & Co.

Kuphal, *Prof.* Otto. Idiomatic study of German. Complete in one volume. *$2.50 net. G: G. Peck.

Kupper, Wilhelmina H. Nature cure; or, home treatment without medicine. **$2 net. Winston.

Laboratory experiments manual. Gooch, F. A. Macmillan.

Laboratory guide in experimental pharmacology. Edmunds, C: W. $1.50. G: Wahr.

Laboratory note book for chemical students. Lewes *and* Brame. $1.50. Henley.

Lace, point and pillow. Sharp, M. New ed. *$2 net. Dutton.

Lack, H. Lambert, *M.D.* Manual of diseases of the nose and its accessory cavities. il. Longmans.

Ladd, G: T. Philosophy of religion. 2 v. 8°. **$7 net. Scribner.

Lady Baltimore. Wister, O. †$1.50. Macmillan.

Lady Bobs, her brother and I. Chamblin, J. Putnam.

Lady Dear. Mann, M. E. *$1 net. McClurg.

Lady Tabitha and us. Ainslee, K. †50 c. Stokes.

Laird & Lee's dictionaries: great standard ser. Laird & Lee.
Embracing: Webster's new standard dictionary, library ed. il. flex. leath., $2.50; High school and collegiate ed., il. hf. leath., $1.50; Students' common school ed., 75 c.—Webster's modern dictionary, intermediate ed., 42 c.; elementary ed., 30 c.

Laird & Lee's little giant question settler. Beaton, Ja. A. 25 c.; full leath., 50 c. Laird & Lee.

Laird & Lee's perpetual date book. 25 c.; leath., 35 c.; cf., 75 c. Laird & Lee.

Laird & Lee's standard memo-account book. il., full leath., 25 c. Laird & Lee.

Laird & Lee's vest-pocket diary and time-saver for 1906. full leath., 25 c. Laird & Lee.

Lake, The. Moore, G: †$1.50. Appleton.

Lamb, C: Essays of Elia. New ed. il. 8°. $1.50. Putnam.

Lamb, Charles, Life of. Lucas, E. V. 2 v. Putnam.

Lamb, C: *and* Mary. Tales from Shakespeare. col. il. 8°. *$2.50 net. Scribner.

Lamont, Hammond. English composition for high schools. 12°. Scribner.

Lancaster, G. B. Sons o' men. 12°. †$1.50. Doubleday, P.

Land ho!. Robertson, M. †$1.25. Harper.

Landor, Wa. Savage. Pericles and Aspasia; repr. from ed. of 1876, with author's latest corrections. f°. on hand-made pap. in black and red, *$12 net. (Limited ed.) Brentano's.

Landor, Wa. Savage. Pericles and Aspasia. New ed. front. 12°. $1.50. Little, B. & Co.

Landor, The Florence of. Whiting, L. boxed, ** $2.50 net. Little, B. & Co.

Landscape and etching. *See* Ganz, H: F. W. Lippincott.

Lane, *Mrs.* J: The champagne standard. 12°. $1.50. Lane.

Lang, Andrew. Oxford. il. 12°. **$1.50. net. Lippincott.

Lang, Andrew. Secret of the totem. (Evolution of Totemism. In press.) Longmans.

Lang, Andrew, *ed.* Red book of romance. 8 col pl. il. Cr. 8°. **$1.60 net. Longmans.

Langham ser. of art monographs. sq. 16°. limp. leath., *$1 net. Scribner.
New volumes: Brown, Italian architecture.—Zacher, Rome as an art city.—Muther, Jean François Millet.

Language. McMurry, L. B., *and* Norvell, F. T. B. F. Johnson.

Language for the grades. Wisely, J: B: 40 c. Atkinson, M. & G.

Language reader ser. *See* Baker *and* Carpenter. Macmillan.

Language, Special method in. McMurry, C: A. Macmillan.

Lanier, Sidney. Mims, E. **$1.50 net. Houghton, M. & Co.

Lankester, Edn. Ray. Extinct animals. Holt.

Lankester, Edn. Ray. Nature and man. 8°. (Romanes lecture, 1905.) *75 c. net. Oxford Univ.

Laokoon. Lessing, G. E. Holt.

La Pasture, *Mrs.* H: de. Peter's mother. †$1.50. Dutton.

La Ramée, Louise de. *See* Ouida, *pseud.*

Larkins wedding. McAlilly, A. $1. Moffat, Yard.

La Salle, Rob. Cavelier. The journeys of La Salle and his companions, 1668-1687; ed. by Isaac J. Cox. il. (Trail maker ser.) **$1 net. Barnes.

Latham, C:, *il.* Gardens of Italy, with descriptive text by E. March Phillipps. 2 v. f°. *$18 net. Scribner.

Latin poets. Dole, N. H. $2; $3.50. Crowell.

La Tour Landry, Geoffroy de. Knyght of the towre. New ed. pr. in red and black. 8°. *$1.50 net. Pott.

Latrobe, B: H:, Journal of. 8°. **$3.50 net. Appleton.

Latta, M. N. Handbook of American water-gas practice. il. 12°. Van Nostrand.

Laughlin, Clara E. When joy begins. 12°. *50 c. net. Revell.

Laundry list, Washee washee. Rhoads, W. M. 35 c.; 75 c. Reilly & Britton.

Laura in the mountains. Eliot, H. R. †50 c. Lothrop.

Laureate series of the poets. il. sm. 12°. $1; full Amer. mor., $1.50. Caldwell.
New volumes: Porter, Rose, *comp.*

Love's thread of gold, and other poems.—Chadwick, J: W., *comp.* Splendors of nature, and other poems.—Burns, Poems.

Laurvik, J: N. *See* Ibsen, H. Fox, D.

Laut, Agnes C. Pathfinders of the West. v. 2, Vikings of the Pacific. il. Cr. 8°. Macmillan.

Law, W: Spirit of love. por. 16°. (Sacred treasury.) *75 c. net; leath., *$1 net. Lane.

Law, Home library of. Bolles, A. S. 6 v. $9. Doubleday, P.

Layard, G. S. *See* Spielmann, M. H.

Leadbeater, C. W. *See* Besant, *Mrs.* A.

Learned, *Mrs.* Fk., [Priscilla Wakefield.] Ideals for girls. **$1 net. Stokes.

Least squares, Method of. *See* Wright, T. W. Van Nostrand

Leather industries laboratory handbook. Proctor, H. R. 2d ed. (In press.) Spon.

Le Baron, Grace. The children of Bedford Court. il. 16°. †75 c. Lee & S.

Leblanc, M. Elements of electro-chemistry; tr. by W. R. Whitney. New and rev. ed. fr. the 3d Germ. ed. Macmillan.

Lector, Oliver, *pseud, ed.* Letters from the dead to the dead. sq. 8°. Houghton, M. & Co.

Lectures on the fourth Gospel. Sanday, W. Oxford Univ.

Ledoux, L: Vernon. Songs from the silent land. front. 8°. (250 cops.) **$2 net. Brentano's.

Lee, Arth. Bolles. The microtomist's vade mecum. 6th ed., enl., rev. and rearranged. 8°. $4. Blakiston.

Lee, E. Markham. Tchaikovski. 16°. $1. Brentano's.

Lee, *Col.* Henry, Memoir of. Morse, J: T., *jr.* **$2.50 net. Little, B. & Co.

Leech, J: Pictures of life and character. 212 ils. obl. 8°. $1.50. Putnam.

Leffmann, H: Analysis of milk and dairy products: arr. for the needs of analytical chemists, dairymen, etc. 3d ed. rev. and enl. il. 12°. $1.25. Blakiston.

Le Gallienne, R: Odes from the Divan of Hafiz. 12°. **$1.50 net; leath., **$3 net; also sm. pap. ed., **$15 net; large pap. ed., **$25 net. L. C. Page.

Le Gallienne, R: An old country house; il. by Eliz. S. Green. Roy. 8°. boxed, **$2.40 net. Harper.

Le Gallienne, R: Old French romances; or, the love tales of romance. il. **$1.50 net. Baker & Taylor.

Le Gallienne, R: Old love stories retold. Mistletoe ed. il. **$1.50 net. Baker & Taylor.

Le Gallienne, R: Paradise of the wild apple. 12°. †$1.50. L. C. Page.

Legend of St. Julian, hospitaller. Flaubert, G. *75 c. net. Mosher.

Legends. *See* Alexander, *Mrs.* F. Il libro d'oro. **$2 net; **$4 net. Little, B. & Co.

Legends of Roman history, Ancient. Pais, E. **$4 net. Dodd.

Legends of the Madonna. *See* Jameson, *Mrs.* A. B.

Legends of the Monastic orders. Jameson, *Mrs.* A. B. $3. L. C. Page.

Legg, L. G. Wickham, *ed.* Select documents illustrative of the history of the French Revolution: The Constituent Assembly. 2 v. Cr. 8°. *$4 net. Oxford Univ.

Legge, Arth. E. J. The ford. 12°. †$1.50. Lane.

Legislation, Ethical gains through. Kelley, F. **$1.25 net. Macmillan.

Legislatures, American. *See* Reinsch, P. S. Century.

Leicester library. 12 v. il. 8°. lambskin, ea., $1.50. L. C. Page.

Contents: Holmes, Autocrat of the breakfast table.—Reade, Cloister and the hearth.—Dickens, Christmas books and stories.—Boccaccio, Decameron.— Jameson, Legends of the Madonna.—Hunt, Town of London.—Benvenuto Cellini, Memoirs.—Hamilton, Memoirs of the Count de Grammont.—Campan, Memoirs of Marie Antoinette.—Darwin, Origin of species.—Sheridan, Plays.—Constance, *Countess* de la Warr, Thoughts from Montaigne.

Leland, Charles Godfrey. Pennell E. R. 2 v. Houghton M. & Co.

Leonard, Ma. F. Story of the big front door. 12°. il. cov. 75 c. Crowell.

Leonard, Ma. Hall. My Lady of the Searchlight: study of the problem of womanhood. (Poem.) 12°. **$1 net. Grafton Press.

Leonard's machine shop tools and methods. 8°. $4. Wiley.

Leopold II.: his rule in Belgium and the Congo. MacDonnell, J: de C. *$6 net. Cassell.

Lepers. St. Giles's of the lepers. (In press.) Longmans.

Le Roy, Ja. A. Philippine life in town and country. il. 12°. (Our Asiatic neighbours.) **$1.20 net. Putnam.

Leroy-Beaulieu, Pierre. *See* Beaulieu, Pierre Leroy-. Funk & W.

Le Sage, A. R. Turcaret: ed. by W. A. R. Kerr. Heath.

Lessing, George Ephraim. Laokoon; ed. by W. G. Howard. Holt.

Letters from Catalonia. Thirlmere, R. 2 v. boxed, *$6 net. Brentano's.

Letters from my mill. *See* Daudet, A. Little, B. & Co.

Letters from the dead to the dead. Lector, Oliver. Houghton, M. & Co.

Letters to a debutante. Jephson, *Lady.* **$1.25 net. Lippincott.

Letters to Beany, and The love-letters of Plupy Shute. Shute, H: A. 50 c. Everett Press.

Lewes *and* Brame. Laboratory note book for chemical students. $1.50. Henley.

Lewis, Le Roy. Anatomy and physiology for nurses. il. 12°. Saunders.

Lewis, Meriwether, *and* Clark, W: Journals; ed. by R. G. Thwaites. Regular ed. in 8 v. il. pors. maps. 8°. **$60 spec. net; large pap. ed., in 15 v., **$150 spec. net; Ed. de luxe in 15 v. [50 sets on Jap. pap. with add. ils.], **$375 spec. net. Dodd.

Library of applied arts. il. 8°. *$2.50 net. Scribner.

New volumes: Sheffield plate, by B. Wyllie.—French pottery and porcelain, by H. Frantz.—English pewter, by M. Bell.

Library of art. il. 12°. Scribner.
New volumes: Pisanello, by G. F. Hill.—Antonio Pollaiullo, by M. Cruttwell.—Constable, by M. S. Henderson.—Roman art, by Mrs. A. Strong.—Criticism of art, by A. J. Finberg.—Six Greek sculptors, by E. Gardner.

Library of country life in America. il. Doubleday, P.
New volumes: Holtzoper. The country house. **$3 net.—Fletcher, How to make a fruit garden. **$2 net.

Library of devotion. 16°. limp. leath., *$1.25 net. Scribner.
Contents: Lyra Germanica.—Imitation of Christ.—The changed cross.

Library of sport. il. 8°. Scribner.
New volumes: Big game shooting. 2 v. *$7.50 net.—Polo, *$3.75 net.

Life and destiny. Adler, F. **50 c. net. McClure, P.

Life in the eighteenth century. Eggleston, G: C. Barnes.

Life insurance, Business of. Dawson, M. M. Barnes.

Life more abundant. Wood, H: **$1.20 Lee & S.

Life sentence. Burgess, W. W. $1.50. Badger.

Life stories for young people. il. sq. 18°. *60 c. net. McClurg.
New volumes: Maria Theresa.—Johann Sebastian Bach.—Little Dauphin.—Frederick the Great.

Life, The, that counts. Cole, S: V. **75 c. net. Crowell.

Life's noble penalties. Morrison, G: H. 35 c. Am. Tract.

Lillibridge, Will. Ben Blair: story of a plainsman. col. il. 8°. $1.50. McClurg.

Lillo, G: George Barnwell; ed. by A. W. Ward. (Belles lettres ser.) Heath.

Lily, Book of the. Goldring, W. *$1 net. Lane.

Lincoln, Children's life of. Putnam, M. L. $1.25. McClurg.

Line of love. Cabell, J. B. †$2. Harper.

Link in the girdle. Merwin, S: †$1.50. Macmillan.

Linnett, Brown. Kidnapping of Ettie. il. 12°. †$1.25. Lippincott.

Linscott, *Mrs.* Herbert B. Bright ideas for entertaining. 16°. 50 c. Jacobs.

Lippincott's medical dictionary. New rev. ed. Imp. 8°. hf. leath., **$4.50 net; patent thumb index, **$5 net. Lippincott.

Lippincott's new gazetteer. Heilprin, A. *and* L. **$10 net; **$12.50 net. Lippincott.

Lippmann, Julie M. Del's debt. *See* Altemus' Boys and girls booklovers ser. Altemus.

Liquor problem. Billings, J: S., *and others.* **$1 net. Houghton, M. & Co.

Literary criticism, Hand book of. Sheran's. $2. Hinds.

Literary history of the English people. Jusserand, J. J. pt. 2 in 2 v. Putnam.

Literary lives; ed by Robertson Nicoll. il. 12°. **$1 net. Scribner.
New volume: Charlotte Brontë, by C. K. Shorter.

Literature, Greatness in. Trent, W: P. **$1.20 net. Crowell.

Literature, Masterpieces of. *See* Stevens, C: McC. Donohue.

Litsey, Edn. C. The race of the swift. il. 16°. †$1.25. Little, B. & Co.

Little, *Mrs.* Arch. Round about Pekin. il. 8°. **$5 net. Lippincott.

Little child's wreath. Chapman, E. R. **50 c. net; **75 c. net. Lane.

Little Colonel's Christmas vacation. Johnston, A. F. †$1.50. L. C. Page.

Little comrade. Jackson, G. E. †$1. Appeton.

Little cookbook for a little girl; by the author of "Gala day luncheons." 12°. 75 c. Estes.

Little cousin ser. il. 60 c. L. C. Page.
New volumes: Butler, Our little Mexican cousin.—McManus, Our little English cousin; Our little French cousin.—Pike, Our little Korean cousin.—Wade, Our little Armenian cousin.

Little farm. Home Counties, *pseud.* *$1 net; *$1.25 net. Lane.

Little garden calendar. Paine, A. B. $1. Altemus.

Little garland of Celtic verse. (Lyric garland.) *50 c. net; *$1 net. Mosher.

Little garland of Christmas verse. (Lyric garland.) *50 c. net; *$1 net. Mosher.

Little girl in old San Francisco. Douglas, A. M. †$1.50. Dodd.

Little Grandmother Jo. Blanchard, A. E. †$1. Jacobs.

Little green door. Bassett, M. E. S. †$1.50. Lothrop.

Little history of colonial life series. *See* Eggleston, G: C. Barnes.

Little masterpieces. Daudet, A. 2 v. ea., $1.25. Little, B. & Co.

Little Mildred's secret. Squires, G. 75 c. Caldwell.

Little Miss Cricket. Jackson, G. E. †$1.25. Appleton.

Little Miss Robinson Crusoe. Corbett, *Mrs.* G. †$1.25. Lippincott.

Little Miss Sunshine. Jackson, G. E. †$1.50. Appleton.

Little Mother and Georgie. Smith, G. **$1.30 net. Harper.

Little people of the sycamore. Roberts, C: G. D. 50 c. L. C. Page.

Little people's ser. il. 4°. bds., $1. Estes.
New volumes: Bicknell, City of stories.—Brigham, pleasant land of play.—Morrison, Stories true and fancies new.—Sinclair, Sayings and doings in fairyland.—Stebbins, That bother of a boy.

Little pilgrimages ser. 8°. **$1.60 net; ¾ mor., **$4 net. L. C. Page.
New volume: Among French inns, by C: Gibson.

Little pixies. Ostrander, F. E. 50 c. Conkey.

Little princess. Burnett, F. H. $2. Scribner.

Little prose masterpieces. narrow 16°. japan, 50 c.; leath., 75 c. Dodge.
Contents: Rossetti, Hand and soul.—Brown, *Dr.* J:, Rab and his friends.—Scott, Wandering Willie's tale.

Little Puritan cavalier. Robinson, E. 50 c. L. C. Page.
Little red school house. Raymond, E. $1. Little, B. & Co.
Little Sammy Sneeze. McCay, W. †70 c. Stokes.
Little women club. Taggart, M. A. 50 c. Altemus.
Lives of great writers series; ed. by H. W. Mabie. ea., **$1 net. Barnes.
New volumes: In the days of Milton.—In the days of Scott.
Lives of the English poets. Johnson, S: 3 v. Oxford Univ.
Living dramatists. Herrmann, O., *comp.* **$5 net. Brentano's.
Living masters of music; ed. by Rosa Newmarch. il. 12°. *$1 net. Lane.
Contents: Newmarch, Henry J. Wood.—Buckley, Edward Elgar.—Maitland, Joachim.
Livingston, Luther S., *ed.* American book prices current, 1905. 8°. **$6 spec. net. Dodd.
Livy, (Chase & Stuart's.) bks. 1, 21, 22. 95 c. Hinds.
Lloyd, Nelson. Mrs. Radigan. 12°. †$1. Scribner.
Löb, Wa. Electrochemistry of organic compounds: authorized tr. from author's enl. and rev. 3d ed. of "Electrolysis and electrosynthesis of organic compounds," by H. W. Lorenz. Wiley.
Lockart, J: G. Life of Burns. front. 16°. (Stand. biographies.) *60 c. net; limp leath., *$1 net. McClurg.
Lockart, J: G. Life of Scott. front. 16°. (Stand. biographies.) *60 c. net; limp. leath., *$1 net. McClurg.
Lockart, J. G., *tr.* Ancient Spanish ballads. il. 16°. (Ballads of the nations.) $1.25. Putnam.
Local government in the United States. Fairlie, J: A. **$1.25 net. Century.
Lodge, G: Cabot. The great adventure: [Sonnets]. 12°. Houghton, M. & Co.
Lodgings in town. Henry, A. †$1.50. Barnes.
Log of the Water Wagon. Taylor, B. L. $1.50; 75 c. Caldwell.
Lohengrin. Capes, B. $2. L. C. Page.
Lohengrin. Hückel, O. 75 c.; $1.50. Crowell.
Lohmeyer, —. Geislub von Engelberg; ed. by Dr. W: Bernhardt. Heath.
London, Jack. Tales of the Fish Patrol. il. 12°. $1.50. Macmillan.
London films. Howells, W: D. **$2.25 net. Harper.
London, Mediæval. Besant, *Sir* W. 2 v. Macmillan.
London, Town of. Hunt, J. H: L. $1.50. L. C. Page.
Lonely O'Malley. Stringer, A. †$1.50. Houghton, M. & Co.
Long, J: Harper. Physiological chemistry. il. 8°. $2.50. Blakiston.
Long, J: Luther. Heimweh, and other stories. il. 12°. Macmillan.
Long, J: Luther. Miss Cherry Blossom of Tokyo. Holiday ed. 9 col. il. 12°. $2.50. Lippincott.
Long day, The. **$1.20 net. Century.
Long distance electric power transmission. Hutchinson, R. W., *jr.* Van Nostrand.
Longfellow, H: Wadsworth. Evangeline. (Renaissance ser.) $2.50. Caldwell.
Longfellow, H: Wadsworth. Hiawatha. (Padded white vellum.) il. 16°. Conkey.
Longfellow, H: Wadsworth. Selected poems; introd. by the Bishop of Ripon. 16°. (Red letter lib.) limp leath., $1; bibelot ed., $1.50. Caldwell.
Longfellow, Pictures from. Taylor, W. L. pictures in color. ea. picture, $1.50. Moffat, Yard.
Loomis, C: B. I've been thinking. front. 12°. $1; boxed, leath., $1.50. Pott.
Loomis, C: B. Minerva's manœuvres. il. 12°. †$1.50. Barnes.
Lord, Ma. E. Christobel's search. 12°. †$1. Grafton Press.
Lord, W: Sinclair. A rock-a-bye book. 4°. *75 c. net. Revell.
Lords of the soil. Jocelyn, L. A. †$1.50. C. M. Clark.
Lorenz's Modern refrigerating machinery. 8°. $4. Wiley.
Losers' luck. Jackson, C. T. Holt.
Lost expedition. Foster, W. B. $1.25. Penn Pub.
Lothrop, *Mrs.* Htte M. *See* Sidney, Marg. Lothrop.
Lott, Noah. The silly syclopedia. il. 75 c. G: W. Dillingham.
Lottridge, S. A. Animal snapshots. il. Holt.
Louis XIV. and La Grande Mademoiselle. Barine, A. **$3 net. Putnam.
Louisiana. Phelps, A. **$1.10 net. Houghton, M. & Co.
Louisiana. Taylor, W. S. Macmillan.
Lounsbery, Grace Constant. Delilah: a drama in 3 acts. sm. 4°. bds., $1.25. Brentano's.
Louvre, The, Paintings of. Mahler, *Dr.* A. **$2 net. Doubleday, P.
Love: a mosaic essay. front. 8¼ x 4½. Ed. A, in envelope, **50 c. net; Ed. B, limp suede, boxed, **$1.25 net; Ed. C, cf. **$5 net. P. Elder.
Love alone is lord. Moore, F. F. †$1.50. Putnam.
Love and politics. Van Slingerland, N. B. $1.25. Guarantee Pub. Co.
Love letters of Plupy Shute. Shute, H: A. 50 c. Everett Press.
Love of books. 60 c. Dodge.
Love poems. Donne, J: **$4 net. Houghton, M. & Co.
Love songs, Old English. Mabie, H. W., *ed.* New ed. **$1.25 net. Macmillan.
Love triumphant. Knowles, F: L. New ed. **$1 net. Estes.
Lovers' treasury ser. il. 12°. **$1.20 net. Estes.
New volumes: Art lovers' treasury, by C. T. Lowell.—Music lovers' treasury, by H. P. Patten.
Loves of great composers. Kobbé, G. **$1.50 net; **$2.50 net. Crowell.
Lovett, A: Story of James Chalmers. il. 12°. *$1.25 net. Revell.
Lovibond, —. Study of color phenomena with colored plates. Spon.

Loving wishes series: poems, hymns, etc. 6½ x 4¼, embossed, illuminated in colors, tied with gold cord, 30 c.; holly ed., full silkoline, 50 c.; full limp walrus grained leath., $1. Caldwell.

New volumes: Christmas love greetings.—Handful of violets.—A bunch of roses.—Angels of Christmas dawn.—Loving Christmas wishes.—Gloria in excelsis.—Star of Bethlehem.—I heard the voice of Jesus say.—Psalm of life.—I will lift up mine eyes.—Fair days.—God is love.—Bless the Lord, oh my soul.—Gladsome greetings.—Till we meet again.—Sweet hour of prayer.—Abide with me.—Sowing the seed.

Low tide at Grand Pré. Carman, B. **$1.50 net. Small, M.

Lowell, Carrie T., *ed.* Art lovers' treasury. il. 12°. (Lovers' treasury.) **$1.20 net. Estes.

Lowell, James Russell. Greenslet, F. **$1.50 net. Houghton, M. & Co.

Lowery, Woodbury. Spanish settlements within the present limits of the U. S.: Florida, 1562-1574. Maps. 8°. **$2.50 net. Putnam.

Low's Technical methods of ore analysis. 8°. Wiley.

Lucas, E. V. Life of Charles Lamb. 2 v. il. 8°. Putnam.

Lucas, E. V. A wanderer in Holland. il. 8°. Macmillan.

Lucas, E. V., *comp.* Old fashioned tales. il. 8°. †$1.50. Stokes.

Lucas, *Mrs.* Edgar, *tr.* *See* Grimm, *Brothers.* Fairy tales. Lippincott.

Lucas, F: French-Eng. and Eng.-French dictionary of the motor car, cycle and boat. 12°. *$2 net. Spon.

Ludlow, Ja. M. Sir Raoul. 12°. $1.50. Revell.

Lumsden, Ja. The skipper parson on the bays and barrens of Newfoundland. il. Cr. 8°. $1.25. Eaton & M.

Lyle, Eugene P., *jr.* The Missourian. il. 12°. †$1.50. Doubleday, P.

Lyman, Olin L. Micky: a novel. $1.50. Badger.

Lynch, F: Is life worth living? 12°. **30 c. net. Crowell.

Lynch, R. Irwin. Book of the iris. il. 12°. (Hdbks. of practical gardening.) *$1 net. Lane.

Lynde, Francis. A fool for love. 12°. †$75 c. Bobbs-M.

Lynette and the Congressman. Sanborn, M. F. †$1.50. Little, B. & Co.

Lyons, A. E. Mister Bill: a novel. $1.50. Badger.

Lyra Germanica. 16°. (Lib. of devotion.) limp leath., *$1.25 net. Scribner.

Lyric garland. Hand-made pap. ed., ea., *50 c. net; Japan vellum ed., *$1 net. Mosher.

New volumes: Little garland of Celtic verse.—Little garland of Christmas verse.

Mabie, Hamilton W. Works. Uniform ed. 12 v. $14.50; hf. leath., $30; or sold separately. Dodd.

Mabie, Hamilton W. The great word. 12°. Regular ed., **$1 net; Holiday ed., boxed. **$2 net. Dodd.

Mabie, Hamilton W. Nature calendar: quotations. col. il. $2.50. Dodd.

Mabie, Hamilton W., *ed.* Myths every child should know. il. 12°. **90 c. net. Doubleday, P.

Mabie, Hamilton W., *ed.* Old English love songs. il. New and cheaper ed. 12°. **$1.25 net. Macmillan.

McAlilly, Alice. The Larkins wedding. 24 il. $1. Moffat, Yard.

McAllister and his double. Train, A. †$1.50. Scribner.

McCarthy, Justin. History of our own times. v. 4, 5. pors. 8°. ea., **$1.40 net. Harper.

McCay, Winsor, ["Silas."] Dreams of the rarebit fiend. 4°. 25 c. Stokes.

McCay, Winsor. Little Sammy Sneeze. col. il. obl. 4°. †70 c. Stokes.

McCutcheon, G: B. Brewster's millions. New ed. 12°. †$1.50. Dodd.

McCutcheon, G: B. Castle Craneycrow. New ed. 12°. †$1.50. Dodd.

McCutcheon, G: B. Graustark. New ed. 12°. †$1.50. Dodd.

McCutcheon, G: B. Nedra. col. il. 12°. †$1.50. Dodd.

McCutcheon, J: T. The mysterious stranger, and other cartoons. About **$1.50 net. McClure, P.

MacDonald, R. New novel (title not settled). Holt.

MacDonald, W: Franklin in history. pors. About **$2.50 net. McClure, P.

MacDonnell, J: de Courcy. King Leopold. il. 48 full-page plates. *$6 net. Cassell.

MacDougal, D. T., *and* Earle, F. S. Textbook of plant pathology. Macmillan.

McFarland, J: T. Lesson handbook, 1906. 18°. 20 c.; per doz., $2.40; leath., 25 c.; per doz., $3. Eaton & M.

McFarland, J: T. Young people's lesson book, 1906 (Intermediate). 18°. bds., 15 c.; 20 c.; per doz., $1.80. Eaton & M.

McFarland, J: T., *and* Doherty, Rob. R. Illustrated lesson notes, 1906. il. 8°. $1.25. Eaton & M.

McFayden, J: H: Introduction to the Old Testament. Armstrong.

Machine design. Smith, A. W. Wiley.

Machine shop construction. Perrigo. Henley.

Machine shop tools and methods, Leonard's. $4. Wiley.

McHugh, Hugh, *pseud.* *See* Hobart, G: V.

McIntyre, J: T. Fighting King George. (Boys' story.) il. 12°. $1.25. Penn Pub.

Mackail, J: H: Sayings of the Lord Jesus Christ. *$1.50 net; *$4 net. Mosher.

McKay, G. L. Principles and practice of buttermaking. Wiley.

McKean, T: The vortex: an Italian love story. 12°. †$1.50. Lippincott.

McKinley, *Rev.* C: E. Educational evangelism: religious discipline of youth. *$1.25 net. Pilgrim Press.

McLanahan, S: Our people of foreign speech. 16°. *50 c. net. Revell.

Maclaren, Alex. Sermons. 7 v. 12°. ea., $1.50. Funk & W.

Maclaren, Alex., *ed.* Expositions of Holy Scripture. 30 v. First ser. 6 v. ea. v. $1.25 net. Armstrong.

Maclaren, Alex., *and others*. Words of help on belief and conduct. $1. Am. Tract.
McLaughlin, And. C. The Confederation and the Constitution. il. Cr. 8°. (American nation, v. 10.) **$2 net. Harper.
McLeod, C. H. Elementary descriptive geometry. Wiley.
Macleod, Fiona. The isle of dreams. (Old world ser.) Japan vellum. *$1 net. old-style blue paper bds., *$1.25 net; flex. leath., *$1.50 net. Mosher.
Macleod, Ma. The Shakespeare story book; approved by Sidney Lee; il. by Gordon Browne. 8°. Barnes.
McLoughlin's Christmas Annual. Blair, M. McLoughlin.
McMahan, Anna B., *ed.* With Shelley in Italy. il. 8°. *$1.40 net; large pap. ed., vellum back, *$3.75 net; vellum, $5; bound in Florence, hand illuminated, parchment, *$10 net. McClurg.
MacManus, Anna. ["Ethna Carbery"]. Four winds of Eirinn: (Irish verse.) 12°. **75 c. net. Funk & W.
McManus, Blanche. Our little English cousin.—French cousin. il. (Little cousin ser.) ea., 60 c. L. C. Page.
Macmillan's commercial ser. Macmillan.
New volume: Comprehensive book-keeping, by A. M. Bogle.
Macmillan's pocket classics. New series. ea., *25 c. net. Macmillan.
New volumes: Blackmore's Lorna Doone.—Bunyan's Pilgrim's progress, pt. 1. —Gaskell's Cranford.—Goldsmith's Deserted village and The traveller.—Lamb's Essays of Elia.—Pope's Rape of the lock. —Shakespeare's Henry v.—Thackeray's Henry Esmond.—Washington's Farewell address, and Webster's Bunker Hill oration.—Dickens' Tale of two cities.—Longfellow's Miles Standish, etc.—Emerson's Essays.—Beacon's Essays.—De Quincey's Joan of Arc, and The English mail coach.
McMurry, C: A. Course of study in the eight grades. 2 v. 12°. Macmillan.
McMurry, C: A. Special method in language. Macmillan.
McMurry, C: A. *See also* Tarr, R. S.
McMurry, C: A., *and* Norvell, F. T. Language: 1st book of Our language. il. 40 c. B. F. Johnson.
McNabb, *Rev.* Vincent. Infallibility with introd. by Rev. Spencer Jones. Cr. 8°. **36 c. net. Longmans.
MacQuoid, Kath. S. Pictures in Umbria. il. *$1.50 net. Scribner.
Macquoid, Percy. History of English furniture. In 4 v. or 20 pts. v. 1, 2, now ready. il. pl. f°. per pt., **$2.50 net; per v., **$15 net. Putnam.
Contents: v. 1 (comprising pts. 1-5) The age of oak.—v. 2 (comprising pts. 6-10) The age of walnut.
McSpadden, J. Walker. Stories from Wagner. 16°, 60 c.; 18°, 35 c.; limp leath., 75 c.; 12°, 60 c.; 75 c. Crowell.
McVickar, H. W. Reptiles. 12°. $1.50. Appleton.
Madam Liberality. Ewing, *Mrs.* J. H. 50 c. Caldwell.
Madison, Ja. Writings; ed. by Gaillard Hunt. Limited ed. In 8 or 9 v. v. 6. 8°. hf. leath., ea., subs. **$5 net. (Sold in sets only.) Putnam.
Madonna, Legends of the. *See* Jameson, *Mrs.* A. B.
Maeterlinck, Maurice. Old-fashioned flowers. col. il. 12°. **$1.20 net; presentation ed., **$1.60 net. Dodd.
Magellan's voyage around the world. Pigafetta, A. 2 v. *$7.50 net. A. H. Clark.
Magic stage illusions. Hopkins, A. A. $2.50. Munn & Co.
Mahaffy, J. P. Silver age of the Greek world. Univ. Chic.
Mahan, *Capt.* A. T. Sea power in its relations to the War of 1812. 2 v. il. maps. 8°. **$7 net; hf. cf., **$12 net. Little, B. & Co.
Mahler, *Dr.* Arth. Paintings of the Louvre: handbook to Spanish and Italian sections. il. 8°. **$2 net. Doubleday, P.
Maid's tragedy, and Philaster. *See* Beaumont *and* Fletcher. Heath.
Maitland, J. A. Fuller. Joachim. il. 12°. (Living masters of music.) *$1 net. Lane.
Major, C: Yolanda. il. 12°. †$1.50. Macmillan.
Makepeace, Carrie J. The whitest man: a novel. $1.50. Badger.
Makers of modern history. Cadogan, E: *$2.25 net. Pott.
Making of a girl. Carson, E. L. $1. Wessels.
Making of a man. Marden, O. S. $1.25. Lothrop.
Making the most of ourselves. Wilson, C. D. *$1 net. McClurg.
Mallock, W: H. The reconstruction of religious belief. Cr. 8°. **$1.75 net. Harper.
Malone, Paul B. A plebe at West Point. (Boys' story.) il. 12°. $1.25. Penn Pub.
Man and his poisons. Abram, A. $1.50. Treat.
Man. *See* Unit in the struggle for existence. Longmans.
Man and superman. Shaw, G: B. $1.25. Brentano's.
Man and the earth. Shaler, N. S. **$1.50 net. Fox, D.
Man from Red Keg. Thwing, E. †$1.50. Dodd.
Man, Making of a. Marden, O. S. $1.25. Lothrop.
Man of the hour. Thanet, O. †$1.50. Bobbs-M.
Man of the world. Call, A. P. **50 c. net. Little, B. & Co.
Man proposes, but woman disposes. Fogg, L. D. 15 c. Dick & F.
Mann, Hugh. Bound and Free: two dramas. 50 c. Badger.
Mann, Millicent E. Lady Dear. il. 12°. *$1 net. McClurg.
Manuscripts for the printer, Preparation of. Vizetelly, F. **75 c. net. Funk & W.
Mar, Alice, *il.* *See* Haines, A. C. Stokes.
Marble, Annie Russell. Books in their seasons: essay on right reading. 12°. **30 c. net. Crowell.
Marchant, E. C. Greek reader; sel. and adpt. with Eng. notes from Von Wilamowitz-Moellendorff's "Griechisches lesebuch." v. 1. Cr. 8°. 50 c. Oxford Univ.

Marchant, Eleanor. Serving and waiting. il. 12°. **$1.20 net. Stokes.
Marden, Orison Swett. The making of a man. il. 12°. $1.25. Lothrop.
Margoliouth, D. S. Mohammed: the rise of Islam. il. 12°. (Heroes of the nations.) **$1.35 net; leath., **$1.60 net. Putnam.
Mariale Novum: sonnets on the titles of Our Lady's litany; by members of Society of Jesus. (In press.) $1.40. Longmans.
Marine boilers. Bertin, L. E. Van Nostrand.
Marine engine design. Cathcart, W. L. Van Nostrand.
Marine engineering. Fraser, R. H. Van Nostrand.
Marine engines and boilers. *See* Bauer, *Dr.* G. Van Nostrand.
Marie Antoinette, Memoirs of. Campan, *Mme.* $1.50. L. C. Page.
Maritime war, Neutral duties in. Holland, T: E. *40 c. net. Oxford Univ.
Marjorie's way. Curtis, A. T. $1. Penn Pub.
Marlowe, Christopher. Plays and poems. 16°. (Caxton classics.) *$1.25 net. Scribner.
Marriage. Mills, J. D. 50 c. Nunc Licet.
Marriage and divorce. Bryce, J. *75 c. net. Oxford Univ.
Marshall, Arch. The House of Merrilees: a mystery story. il. 12°. †$1.50. Turner.
Marshall, J: Constitutional decisions; ed. by Jos. P. Cotton, Jr. Lim. ed. 2 v. 8°. hf. leath., ea., **$5 net. (Sold in sets only.) Putnam.
Martin, Edm. *See* White, J. W: Lippincott.
Martin, Helen R. Sabina. 12°. †1.25. Century.
Martin, Julius. *See* Walling, B. T. Van Nostrand.
Martineau, Ja. Tides of the spirit: sel. from writings with introd. by Albert Lazenby. 5¼ x 6½ in. *$1 net. Am. Unitarian.
Martineau, James. Carpenter, J. E. *$2.50 net. Am. Unitarian.
Marvell, Andrew. Birrell, A. **75 c. net. Macmillan.
Marvin, F: R. Companionship of books, and other papers. 8°. net. Putnam.
Marx, Guido H. *See* Smith, Alb. W. Wiley.
Mary, *Virgin. See* Jameson, *Mrs.* A. B. Legends of the Madonna. $3. L. C. Page.
Mary 'n' Mary. Foster, E. F. †$1.25. Estes.
Mary, Queen of Scots. Skae, H. T. **$1.25 net. Lippincott.
Masai, The. Hollis, A. C. *$4.75 net. Oxford Univ.
Mason, Caroline Atwater. Wax wing. 12°. bds. Revell.
Mason on highways. Banks & Co.
Masson, Tom. A corner in women; cover design and frontispiece by C: D. Gibson. il. **$1.60 net. Moffat, Yard.
Masterpiece series. il. 16°. Stokes.
New volume: Van Dyke. Childhood of Jesus Christ. 25 c.-$1. Stokes.
Mathematics, Course in practical. Saxelby F. M. *$2.25 net. Longmans.
Mather, Persis. The counsels of a worldly godmother. 12°. †$1.50. Houghton, M. & Co.
Matheson, *Rev.* G: Representative men of the New Testament. Armstrong.
Mathews, Fes. A. The staircase of surprise. 12°. †$1.50. Appleton.
Mathot, R. E. Gas engines and producer gas plants. $2.50. Henley.
Matrimonial primer. Ames, V. B. **75 c. net. P. Elder.
Maturin, *Rev.* B. W. Self-knowledge and self-discipline. Longmans.
Maud. See Tennyson, A., *Lord.*
Maximilian I. *See* Van Dyke, P. Renascence portraits. **$2 net. Scribner.
Maxwell, Jos. Metapsychical phenomena. 8°. **$3.50 net. Putnam.
Maxwell, N. B. Vivien. 12°. †$1.50. Appleton.
May, Eliz. Flower babies. il. 4°. bds., $1.25. Saalfield.
May, Gordon V. Wanted, a Mahatma. 15 c. Dick & F.
Mayor of Troy. Couch, A. T. Quiller-. †$1.50. Scribner.
Mazzotta, —. Wireless telegraphy. Macmillan.
Mead, C: Marsh. Irenic theology: study of certain theological antitheses. Putnam.
Meade, Laura T. Palace beautiful. il. 12°. 50 c. Conkey.
Meade, Laura T. Wilful Cousin Kate. il. 12°. †$1.50. Lippincott.
Meat inspection. Ostertag, R. $7.50. Jenkins.
Mechanical appliances and novelties of construction: supplementary volume to Mechanical movements. il. $3. Henley.
Mechanical drawing, Advanced, Jamison's. Wiley.
Mechanical handling of material. Zimmer, G: F: **$10 net. Van Nostrand.
Mechanics, Elementary experimental. Bailey, L. H. Macmillan.
Mechanics for engineers. Morley, A. Longmans.
Mechanics, Home, for amateurs. $1.50. Munn & Co.
Mechanics of materials, Merriman's. $5. Wiley.
Mechanism, Modern, Romance of. Williams, A. **$1.50 net. Lippincott.
Medical chemistry. Jones, W: R. Blakiston.
Medical dictionary. *See* Lippincott's. Lippincott.
Medical dictionary, Black's. Comrie, J. S. Macmillan.
Medical pocket formulary. Wilson, J. C. Lippincott.
Mediæval London. Besant, *Sir* W. 2 v. Macmillan.
Mee, Mabel. Our ups and downs. col. il. 16°. bds., †25 c. Stokes.
Meisnest, F. W. Introd. to scientific German. Holt.
Melody of God's love. Huckel, O. 75 c.; $1.50. Crowell.
Memorable passages from the Bible. Scott, F. N. Macmillan.
Memoirs of a royal chaplain. Pyle, E. *$4 net. Lane.
Men of old Greece. Hall, J. $1.50. Little, B. & Co.

Mencken, H: L. George Bernard Shaw: his plays. $1. J: W. Luce.
Menehunes, The. Day, E. F. **75 c. net. P. Elder.
Memminger, Allard. Qualitative analysis brief. 2d ed. il. 12°. *$1 net. Blakiston.
Menpes, Mortimer, *il., and* Hind, C. Lewis. Rembrandt. il. 4°. Macmillan.
Menpes, Mortimer, *il., and* Steel, Flora Annie. India. col. il. 8°. *$6 net. Macmillan.
Merciful unto me, a sinner. Dawson, E. †$1.50. Thompson & T.
Merck, E. Testing of chemical reagents for purity. il. 8°. Van Nostrand.
Meredith, G: The pilgrim's scrip; repr. from "Richard Feverel." 18°. limp leath., *50 c. net. Brentano's.
Merejkowski, D. Peter and Alexis. 8°. †$1.50. Putnam.
Merington, Marg. Cranford: a play, dramatization of Mrs. Gaskell's "Cranford." $1.25. Fox, D.
Mermaid ser. 16°. *$1 net. Scribner.
New volume: Farquhar, Plays.
Merriam, G. S. Story of slavery in America. Holt.
Merriman's Mechanics of materials. New ed. 8°. $5. Wiley.
Merwin, S: A link in the girdle. il. 12°. †$1.50. Macmillan.
Metallic bridges. Burr, W: H. Wiley.
Metallurgy, Hand-book of. Schnabel, C. New ed. Macmillan.
Metals. Chemistry of the. Koenig, G: A: Baird.
Metapsychical phenomena. Maxwell, J. **$3.50 net. Putnam.
Methodist year book, 1906. Ford, S. V. R. 20 c. Eaton & M.
Methods of organic analysis. Sherman, H: C. Macmillan.
Metric system. *See* Hallock, W: Evolution of weights and measures. Macmillan.
Mexico, Two bird-lovers in. Beebe, C. W: **$3 net. Houghton, M. & Co.
Meyer, Hugo R: Government regulation of railway rates. 12°. Macmillan.
Michelson, Miriam. The yellow journalist. 12°. †$1.50. Appleton.
Michigan. Cooley, T: M. New rev. ed. $1.25. Houghton, M. & Co.
Michigan, Government of. Cook, W. Macmillan.
Mickey. Lyman, O. L. $1.50. Badger.
Microscopy of drinking water. Whipple's. $3.50. Wiley.
Microtomists' vade mecam. Lee, A. B. $4. Blakiston.
Middle classes, Fate of. *See* Cooper, W. G. Consolidated Ret. Bksellers.
Middleboro, Mass., Hist. of the town of. Weston, T: Houghton, M. & Co.
Miles, Alfr. H. Fifty-two stories for boys. 12°. †$1.50. Appleton.
Miles, Alf. H. Fifty-two stories for girls. 12°. †$1.50. Appleton.
Miles, Alfr. H., *ed.* Poets and poetry of the 19th century. In 12 v. v. 1-6. 12°. ea., *50 c. net; leath., *$1 net. Dutton.
Contents: 1, From Crabbe to Coleridge.—2, Southey to Shelley.—3, Keats to Lytton.—4, Kingsley to Thomson.—5, Tennyson to Clough.—6, Morris to Buchanan.
Miles, Emma B. Spirit of the mountains. il. 12°. **$1.20 net. Pott.
Milk and dairy products, Analysis of. Leffmann, H: $1.25. Blakiston.
Mill, H. R. Siege of the South Pole. il. 8°. **$1.60 net. Stokes.
Millbank. Holmes, *Mrs.* M. J. 50 c. Conkey.
Miller, J. R. Beauty of kindness. 12°. **30 c. net. Crowell.
Miller, J. R. The inner life. il. 12°. **50 c. net. Crowell.
Miller, J. R. When the song begins. 16°. 65 c.; boxed, 85 c. Crowell.
Miller, Olive Thorne. Kristy's surprise party. il. 12°. †$1.25. Houghton, M. & Co.
Miller's Manual of assaying. 12°. $1. Wiley.
Millet, Jean François. Muther, R. *$1 net. Scribner.
Millicent in Dreamland. Brainerd, E. S. 50 c. Caldwell.
Millions of mischief. Hill, H. †$1.50. Saalfield.
Mills, Jane Dearborn. Marriage. New ed., with new chapter entitled Marriage of the unmarried. sm. 4°. boxed, 50 c. Nunc Licet.
Mills, W. J. Caroline of Courtlandt street. col. il. boxed, **$2 net. Harper.
Milton, J: Paradise lost; with 12 photogravures after W: Strang. (Photogravure and color ser.) Dutton.
Milton (John) and the Cavaliers. Boas, F. S. *$1.50 net. Pott.
Milton, John, In the days of. Jenks, T. **$1 net. Barnes.
Milton Blairlee. Davenport, W: G. †$1.50. Grafton Press.
Miltoun, Fs. Cathedrals and churches of the Rhine; il. by Blanche McManus. 8°. (Cathedral ser.) **$2 net; ¾ mor., **$4 net. L. C. Page.
Miltoun, Fs. Rambles in Normandy: Rambles in Brittany; il. by Blanche McManus. 2 v. 8°. ea., **$2 net; ¾ mor., **$4 net. (boxed together if desired.) L. C. Page.
Miltoun, Fs. Sov'rane Herb; a calendar for smokers; pictured by Blanche McManus. 4 x 7, $1. L. C. Page.
Milyoukov, Paul. Russia and its crisis. 8°. *$3 net. Univ. Chic.
Mims, Edwin. Sidney Lanier. pors. 12°. **$1.50 net. Houghton, M. & Co.
Minerals and metals. Goesel, J. G. Wiley.
Minerva's manoeuvres. Loomis, C: B. †$1.50. Barnes.
Mines, Investigation of mine air. Foster, C. Le N. **$2 net. Lippincott.
Minet, Adolphe. Production of aluminum and its industrial use; tr. by Leonard Waldo. Wiley.
Miniature leaflets. 6 nos. 3 x 5. ea., 10 c.; framed, 50 c. P. Elder.
Titles: Do not worry.—Rest.—Savor of past mercies.—Individual responsibility.—Thankful bee for blessings to-day.—Things that make men happy.
Miniature reference lib. 3 x 4¼. ea., 50 c. (Formerly published by Geo. Routledge Sons.) Dutton.
Mining, Modern, Romance of. Williams, A. **$1.50 net. Lippincott.

Minister, The, as prophet. Jefferson, C: E. **90 c. net. Crowell.
Minor Caroline poets. Saintsbury, G:, *ed.* v. 1. $2.63. Oxford Univ.
Minute boys of the Mohawk Valley. Otis, J. †$1.25. Estes.
Misrepresentative men: Carnegie, Judge Parker. Joseph Smith, Mormon, etc. Graham, Harry. $1. Fox, D.
Miss Billy. Stokely, E. K. †$1.50. Lothrop.
Miss Cherry Blossom of Tokyô. Long, J: L. $2.50. Lippincott.
Missions from the modern view. Hume, R. A. *$1.25 net. Revell.
Missourian. Lyle, E. P. †$1.50. Doubleday, P.
Mister Bill. Lyons, A. E. $1.50. Badger.
Mr. Penwiper's fairy godmother. Woods, A. †50 c. Estes.
Mr. Scraggs, Mormon. Phillips, H: W. †1.25. Grafton Press.
Mrs. Jim and Mrs. Jimmie. Conrad, S. †$1.50. L. C. Page.
Mrs. Radigan. Lloyd, N. †$1. Scribner.
Mrs. Raffles. Bangs, J: K. †$1.25. Harper.
Mrs. Tiggy-Winkle. Potter, B. Warne.
Mrs. Tree's will. Richards, L. E. †75 c. Estes.
Mrs. Van Twiller's salon. French, L. H. †$1.50. Pott.
Misunderstood hero. Beal, M. B. $1.25. Pilgrim Press.
Mitchell, J. Murray. The great religions of India. 12°. *$1.50 net. Revell.
Model English prose. Carpenter, G: R. Macmillan.
Model kitchen. Yates, L. H. Longmans.
Modern Æsop: Æsop of present and future; il. in line and color by J. M. Conde. **$2 net. Moffat, Yard.
Modern alchemist, and other poems. Dodd, L. W. $1.50. Badger.
Modern English course. Emerson, H: P. 2 v. Macmillan.
Modern miracle. Banister, C. **75 c. net. Grafton Press.
Modern symposium. Dickinson, G. L. **$1 net. McClure, P.
Modern trust company. Kirkbride, F. B. Macmillan.
Moeller, Josef. *See* Winton, A. L. Wiley.
Mohammed. Margoliouth, D. S. **$1.35 net; **$1.60 net. Putnam.
Molière, J. B. P. de. *See* French classics.
Molloy, Fitzgerald. The romance of royalty. 2 v. il. 8°. **$6.50 net. Dodd.
Moment each day with George Eliot. Eliot, G: $1.25. Reilly & Britton.
Monastic order, Legends of the. Jameson, *Mrs.* A. B. $3. L. C. Page.
Monday club sermons on the S. S. lessons for 1906; by eminent Congregational preachers. $1.25. Pilgrim Press.
Monday tales. *See* Daudet, A. Little, B. & Co.
Money and banking, Principles of. Conant, C: A. 2 v. boxed, **$4 net. Harper.
Money inflation in the U. S. Wildman, M. S. Putnam.
Monroe, Paul. History of education. Cr. 8°. Macmillan.
Montague, Margaret P. The poet, Miss Kate and I. il. **$1.50 net. Baker & T.
Montaigne. Dowden, E: **$1.50 net. Lippincott.
Montaigne. Thoughts from. De la Warr, *Countess.* $1.50. L. C. Page.
Montaigne. *See also* French classics. Putnam.
Montgomery, Fes. Trego. Christmas with Santa Claus. il. 4°. $1. Saalfield.
Montgomery, Fes. Trego. Frances on the farm. il. 4°. †$1.50. Saalfield.
Moon princess. Harrison, E. O. *$1.25 net. McClurg.
Moore, C: Herbert. Character of Renaissance architecture. il. 8°. Macmillan.
Moore, Ella A. *See* Eliot, G:
Moore, F. Frankfort. Love alone is lord. 8°. †$1.50. Putnam.
Moore, G: The lake. 12°. †$1.50. Appleton.
Moore, J: Bassett. American diplomacy: its spirit and achievements. pors. Cr. 8°. **$2 net. Harper.
Moore, N. Hudson. Children of other days. il. 4°. †$1.50. Stokes.
Moore, N. Hudson. The flower series. il. 12°. floral binding. ea., 50 c. Stokes.
Moore, N. Hudson. Old pewter, brass, copper and old Sheffield plate. il. 8°. **$2 net. Stokes.
Moore. T: Irish melodies and songs. il. 16°. (Ballads of the nations.) $1.25. Putnam.
Moorish remains in Spain. Calvert, A. F. Lane.
Moors, In the track of. Fitzgerald. S *$6 net. Dutton.
More, Paul E. Shelburne essays. 3d series. Cr. 8°. **$1.25 net. Putnam.
More, *Sir* T: Utopia; the Life of Sir T: More, by W: Roper, and some letters; pr. from the 2d ed. of 1566. il. pors. f°. on hand-made pap., **$10 net. (200 cops.) Brentano's.
More, *Sir* Thomas, Life of. Roper, W: 60 c. Dodge.
More adventures of the Happy Hearts. Gerson, V. †$1. Fox, D.
More bed-time stories. Moulton, L. C. $1. Little, B. & Co.
Morgan, G: Campbell. The Christ of to-day. 16°. *50 c. net. Revell.
Morgan, J. Livingston R. Elements of physical chemistry. 3d ed., rewritten and enl. 12°. $2. Wiley.
Morgan, J. Livingston R. Physical chemistry for electrical engineers; rev. and enlargement of "Theory of solution and its results." $3. Wiley.
Moriarty, Cath. Rush. Friendship's fragrant fancies. il. 12°. $1.50. Dodge.
Morley, Arth. Mechanics for engineers. 200 diagrams. 8°. Longmans.
Morris, C: Discoverers and explorers of America. il. 12°. **$1.25 net. Lippincott.
Morris, Eliz. W. *See* Buck, Gertrude. Holt.
Morris, S: L. At our own door. 12°. pap., *35 c. net. Revell.
Morris, W: Defense of Gueneveve, and other poems. 16°. (King's poets.) bds., $1.50. Dodge.
Morris, W: Defence of Guenevere. il. 24°. (Flowers of Parnassus.) **50 c. net; leath., **75 c. net. Lane.

Morris, W: The earthly paradise; introd. by J. W. Mackail. New ed. 4 v. por. Longmans.

Morrison, G: H. Life's noble penalties. 35 c. Am. Tract.

Morrison, G: H. The unlighted lustre. Armstrong.

Morse, J: T., *jr.* Memoir of Col. Henry Lee; with selections from his writings and speeches. 8°. **$2.50 net. Little, B. & Co.

Morse, Nathan Clark. Post operative treatment. il. Blakiston.

Moslem doctrine of God. Zwemer, S: M. 50 c. Am. Tract.

Mosses and ferns, Structure and development of. Campbell, D. H. New ed. Macmillan.

Mother, The. Duncan, N. $1.25. Revell.

Mother and child. Davis, E: P. $1.50. Lippincott.

Mother Goose in prose. Baum, L. F. †$1.25. Bobbs-M.

Mother Goose, The only true. 60 c. Lee & S.

Motor car, cycle and boat, French-Eng. and Eng.-French dictionary of. Lucas, F: *$2 net. Spon.

Motor pirate. Paternoster, G. S. 75 c. Stitt.

Mott, Lawrence. Jules of the great heart. 12°. †$1.50. Century.

Moulton, Forest R. Elementary astronomy. 12°. Macmillan.

Moulton, Louise C. More bed-time stories. il. 12°. $1. Little, B. & Co.

Mount Desert: a history. Street, G: E. **$2.50 net. Houghton, M. & Co.

Mountain of fears. Rowland, H: C. †$1.50. Barnes.

Moussu, G., *and* Dollar, J: A. W. Diseases of cattle, sheep, goats and swine. il. 6 x 9½. **$8.75 net. Jenkins.

Moyes, *Mgr.* Aspects of Anglicanism. (In press.) Longmans.

Moynihan, B. G. A. Abdominal operations. 235 il. 8°. Saunders.

Mozart. Kerst, F. Huebsch.

Mulcahy, Eliza L. M. Wandewanna's prophecy and fragments in verse. 12°. *$1 net. Murphy.

Muldoon and the nigger. Shelland, H. E. 15 c. Dick & F.

Müller, Max. Life and religion. 8°. **$1.50 net. Doubleday, P.

Mumford, Ethel W. Joke book note book. il. 7⅛ x 4. **75 c. net. P. Elder.

Mumford, Ja. G., *and* Stone, Arth. K. Surgical aspects of digestive disorders. Macmillan.

Munk, Jos. A. Arizona sketches. il. 8°. **$2 net. Grafton Press.

Munroe, Kirk. For the Mikado. il. 8°. †$1.25. Harper.

Munroe, Kirk. The outcast warrior. 12°. †$1.50. Appleton.

Murphy, Nettie Seeley. What of it. 30 il. by Swinnerton. 12°. **$1 net. Lippincott.

Murray, A. H. Hallam. The path of empire: sketches in India and elsewhere. il. $5. Dutton.

Murray, Andrew. Inner chamber of the inner life. 12°. 75 c.; $1. Revell.

Murray, Ja. A. H., *ed.* New English dictionary on historical principles. pub. quarterly in one or more sections, ea., 60 c.; also pub. in parts, ea., $3.25; also in vol., ea., $13; or in half-vols., ea., $6.90; also a reissue in monthly pts., ea., 90 c. Oxford Univ.

Murray's small classical atlas. Grundy, G. B., *ed.* $1.50. Oxford Univ.

Music and musicians, Dictionary of. *See* Grove, *Sir* G: Macmillan.

Music lovers' ser. il. 12°. $2. L. C. Page.
New volumes: Lohengrin, by B. Capes.—Siegfried, by S. Baring-Gould.—The Valkyries, by E. F. Benson.

Music lovers' treasury. Patten, H. P. **$1.20 net. Estes.

Music of the masters series; ed. by Wakeling Dry. 16°. $1. Bentano's.
Contents: Newman, Wagner.—Lee, Tchaikovski.—Walker, Beethoven.

Music, Oxford history of. 6 v. ea., $5. Oxford Univ.

Music reader, New American. no. 4. Macmillan.

Music, Study of the history of. Dickinson, E: **$2.50 net. Scribner.

Musick, W. L. Universal dictation course. ea., $1.50. Musick.
New systems: Benn Pitman manual.—Graham manual.—Standard phonography.—Universal shorthand.

Muther, R. Jean François Millet. il. 16°. (Langham ser. of art monographs.) *$1 net. Scribner.

My artist friends. Rhoads, W. M. $1. Reilly & Britton.

My commencement. New ed. 12°. mor., **$3 net. Dodd.

My friend the chauffeur. Williamson, C. N. *and* A. M. †$1.50. McClure, P.

My Lady Nicotine. Barrie, J. M. $1; $2. Caldwell.

My Lady of the Searchlight. Leonard, M. H. **$1 net. Grafton Press.

My lady's dressing room. Staffe, *Baronne.* **50 c. net. Wessels.

My lady's slipper. Brady, C. T. †$1.50; **$1.60 net. Dodd.

My life. Wallace, A. W. 2 v. **$6 net. Dodd.

My little lady in waiting. Catlin, L. E. †$1.25. Lee & S.

Myers, W: Wilshire. Hotep—a dream of the Nile. 12°. **$1.50 net. R. Clarke.

Mysterious stranger. McCutcheon, J: T. about **$1.50 net. McClure, P.

Mystery of June 13th. Severy, M. L. †$1.50. Dodd.

Mystery of the west. Dodge, H: N. $1.25. Badger.

Mythology of the British Islands. Squire, C: *$3.50 net. Scribner.

Myths every child should know. Mabie, H. W. **90 c. net. Doubleday, P.

Nan's Chicopee children. Hamlin, M. S. $1. Little, B. & Co.

Napoleon and his times. *See* Acton, *Lord.*

Napoleon: the first phase. Browning, O. *$3.50 net. Lane.

Napoleon II. *See* Reichstadt, *Duke of.*

Napoleon III. *See* Cadogan, E: Makers of modern history. *$2.25 net. Pott.

Narrative writing, Course in. Buck, G. Holt.
Nation builders. Bacon, E. M. $1. Eaton & M.
National Gallery (London), Art of the. Addison, J. DeW. **$2 net; **$4 net. L. C. Page.
Natural history for young people. Wood, T. $2.50. Dutton.
Natural history in zoological gardens. Beddard, F. E. **$1.75 net. Lippincott.
Natural woman. Clegge, T. B. Lane.
Nature and man. Lankester, E. R. *70 c. net. Oxford Univ.
Nature calendar. Mabie, H. W. $2.50. Dodd.
Nature calendars. Series 1, Bird neighbors.—Series 2, Wild flowers. 10 x 14. ea. 12 col. pl. ea., $1.50. Doubleday, P.
Nature cure. Kupper, W. H. **$2 net. Winston.
Nature leaflets. 8 nos. 5¾ x 7½. ea., 10 c.; framed, 50 c. P. Elder.
Titles: Siesta.—In blossom time.—Music of the pines.—Sacrament of spring.—Summer hills.—In poppy fields.—From field notes.—The word.
Nature of explosions in gases. Dixon, H. B. *50 c. net. Oxford Univ.
Nature, Ways of. Burroughs, J: **$1.10 net; **$1.50 net. Houghton, M. & Co.
Navy, British. Wilkinson, N. Macmillan.
Ned, son of Webb. Stoddard, W: O. †$1. Estes.
Neddy. Sellon, G. $1.50. Caldwell.
Nedra. McCutcheon, G: B. †$1.50. Dodd.
Negotiable instruments. *See* Bunker, R. E. Callaghan.
Negroes. *See* From servitude to service. *$1.10 net. Am. Unitarian.
Neilson, Harry B., *il.* Jolly Jumbo; with verses by Clifton Bingham and W. Boyle. 4°. bds., †$1.25. Stokes.
Nelson's 5 c. toy books. 5¾ x 8⅞. Nelson.
New titles: Little Miss Muffet ser.—Jolly dogs ser.
Nelson's handsome picture books. il. in color. 9½ x 11½. †$1.50; bds., †$1.50. Nelson.
Contents: Silver bubbles.—Sea and sand.—Jack Frost.—Teddy and me.—World at home.—A B C.—The twins.—La Fontaine's fables.
Nelson's 10 c. bd. cover toy books. 5½ x 7⅛. Nelson.
Contents: Forty winks ser. in packages of four.—Apple pie alphabet ser. in packages of four.
Nelson's 10 c. toy books. il. in colors. 7½ x 8½. Nelson.
New titles: Merry old rhymes ser.—Hide and seek ser.—Bible ser.
Nelson's 30 c. bd. cover toy books. 8 x 10 in. in packages of 3. Nelson.
Contents: Scampers and scrapes.—Regular romps.—Jolliest holiday ever we had.
Nelson's 20 c. toy books. il. in colors. 8½ x 11¼. Put up in dozens. Nelson.
New titles: All sorts of animals.—No end of fun.—Little Piggy-wiggy's A B C.—The Baa lamb's A B C.
Nelson's 25 c. toy books. il. in colors. 9¾ x 12½. Nelson.
New titles: Robinson Crusoe.—John Gilpin.—Railway alphabet.
Nero [a drama]. Phillips, S. Macmillan.
Nervous diseases, Diagnosis of organic. Herter, C. A. Putnam.
Nervous system. *See* Gowers, *Sir* W: R. Blakiston.
Nesbit, E. Five children and it. il. 12°. †$1.50. Dodd.
Nesbit, E. Rainbow and the rose: (poems). Cr. 8°. *$1.50 net. Longmans.
Nesbit, Wilbur D. Alphabet of history. il. sq. 4°. bds., **75 c. net. P. Elder.
Neukomm, Edmond. Rulers of the sea. il. 12°. (Boys' own author ser.) †$1. Estes.
Neumann, L. G. Parasites and parasitic diseases of the domesticated animals. Rev. ed. $7.50. Jenkins.
Neurasthenia, Hysteria and. Clarke, J. M. *$1.50 net. Lane.
Neurotic diseases of childhood. Rachford, B. K. $2.75. Treat.
Neutral duties in maritime war. Holland, T: E. *40 c. net. Oxford Univ.
Neville, *Rev.* W. P., *ed.* Addresses to Cardinal Newman with his replies, 1879-81; delivered on the occasion of his acceptance of the Cardinalate conferred upon him in 1878. (in press.) Longmans.
New American music reader. no. 4. Macmillan.
New century library. $1; leath. limp, $1.25; leath. bds., $1.50. Nelson.
New volume: Walter Scott's romantic poems. William Shakespeare's 6 v. works. v. 1.
New England coast, Sailors' narratives of voyages along the. Winship, G: P., *ed.* **$8 net. Houghton, M. & Co.
New Jersey. Whitbeck, R. H. Macmillan.
New pocket lib. 24°. *75 c. net; leath., *$1 net. Lane.
New volumes: Additional volumes of Beaconsfield's novels; *also* Trollope's.
New Testament handbooks; ed. by Shailer Mathews. Macmillan.
New volume: Apostolic age, by C. W. Votaw.
New Testament in the apostolic fathers; by a committee of the Oxford Soc. of Historical Theology. 8°. Oxford Univ.
New Testament, Representative men of. Matheson, G: Armstrong.
New Testament, Studies in the religion of. Fairbairn, A. M. Macmillan.
New York air brake catechism. $1.25. Henley.
Newcastle, *Duchess* of. The Cavalier in exile: lives of the first Duke and Duchess of Newcastle. 16°. (Caxton classics.) limp leath., *$1.25 net. Scribner.
Newcomb, Simon. Compendium of spherical astronomy. Macmillan.
Newer ideals of peace. Addams, J. **$1.25 net. Macmillan.
Newman, *Cardinal.* Poems. por. 16°. (Sacred treasury.) *75 c. net; leath., *$1 net. Lane.
Newman, *Cardinal.* Prose and poetry of; ed. by M. F. Egan. il. 16°. (Riverside lit. ser.) **40 c. net; pap., **30 c. net. Houghton, M. & Co.
Newman, *Cardinal,* Addresses to. Neville, W. P. (in press.) Longmans.

Newman, Ernest. Wagner. 16°. $1. Brentano's.
Newmarch, Rosa. Henry J. Wood. il. 12°. (Living masters of music.) *$1 net. Lane.
Newport—our social capital. Van Rensselaer, *Mrs.* J. K. **$30 net. Lippincott.
Nicholl, Edith M. The human touch. il. 12°. †$1.50. Lothrop.
Nicholson, W: Smoke abatement. Lippincott.
Nicoll, *Dr.* W. Robertson. The garden of nuts. Armstrong.
Nicoll, *Dr.* W. Robertson, *ed.* Practical commentary on the New Testament. v. 3, 4. ea., *$1.25 net. Armstrong.
Night before Christmas and other stories. il. 7½ x 10 in. 20 c. Conkey.
Nile, To-day on the. Dunning, H. W. **$2.50 net; **$5 net. Pott.
Nitobé, Inazo. Bushido: the soul of Japan; introd. by W: E. Griffis. 10th rev. and enl. ed. Cr. 8°. **$1.25 net. Putnam.
Noah's ark. Smith, E. B. **$2 net. Houghton, M. & Co.
Noble, E: The edge of circumstance. 12°. †$1.50. Dodd.
Noé, A. C. v. Material for German composition. Holt.
Nolan, T. Elementary principles of heating and ventilation. il. 16°. (Science ser.) Van Nostrand.
Nonpareil speaker and reader. Blair, M. 35 c. McLoughlin.
Noorden, Carl v. See Von Noorden, C. Treat.
Nordau, Max. The dwarf's spectacles; tr. from the German by Ma. J. Safford. il. 12°. Macmillan.
Norman, H: Thoughts I met on the highway. $1.25. Everett Press.
Normandy, Rambles in. Miltoun, F. **$2 net; **$4 net. L. C. Page.
Norris, W: E. Barham of Beltana. Cr. 8°. †$1.50. Longmans.
North, S. N. D. Old Greek. il. **$3.50 net. McClure, P.
North America, French pathfinders in. Johnson, W: H: $1.50. Little, B. & Co.
Northerner, The. Davis, N. †$1.50. Century.
Norwegian-Danish and English conversation teacher. Stevens, C: McC. 75 c.; pap., 25 c. Donohue.
Nose and pharynx, Diseases of the ear. Roosa, D. B. St. J. Macmillan.
Nose, Manual of diseases of. Lack, H. L. Longmans.
Notes from my South Sea log. Becke, L: †$1.50. Lippincott.
Novels of Henry James. Cary, E. L. net. Putnam.
Noyes, Ella. The Casentino, and its story. il. Dutton.
Nugent, Meredith, *and* Smedley, Victor J. New games and amusements. il. 12°. **$1.50 net. Doubleday, P.
Nun's rule, The: being "Ancren riwle," modernized by Ja. Morton. (King's classics.) $2; vellum, $3. Dodge.
Nursery hour ser. 9 x 11. full Java cl. ea., 75 c. Caldwell.
Contents: Bridgman, L. J. Bunny's house and other rhymes.—Farmer Fox and other rhymes.—Santa Claus rat and other rhymes.
Nurses, Anatomy and physiology for. Lewis, LeRoy. Saunders.
Nurses handbook of obstetrics. Cooke, J. B. **$2 net. Lippincott.
Nursing, Helps and hints in. Griffith, J. Q. **$2 net. Winston.
O Haru Ki: a little Japanese story in verse. col. il. 16°. bds., †25 c. Stokes.
Oak Farm. Wells, A. E. 25 c. Dick & F.
Oak tree fairy book. Johnson, C. $1.75. Little, B. & Co.
Ober, F: A. Hernando Cortéz, conqueror of Mexico. il. 8°. **$1 net. Harper.
Oberlé, Les. Bazin, R. Holt.
O'Brien, W: Recollections. 8°. Macmillan.
Obstetrics, Nurses handbook of. Cooke, J. B. **$2 net. Lippincott.
Occupations for little fingers. Sage, E. about **$1 net. Scribner.
Ocean life. *See* Giberne, A. Lippincott.
O'Connor, V. C. Scott. The silken East: a record of life and travel in Burma. 2 v. il. col. pl. 8°. **$12 net. Dodd.
Odes from the Divan of Hafiz. *See* Le Gallienne, R:
O'Donnell, Edith. Painting pastimes. col. pl. 9 x 12 in. $1.50. Thompson & T.
Odyssey. Homer. *$1.25 net. Scribner.
Ogden, H. A., *and* Jenks, Tudor. Our army for our boys; il. with exact color plates and line drawings. **$2 net. Moffat, Yard.
O'Hara, —. *See* Ranck, G: W. Grafton Press.
Okakura-Yoshisaburo. The Japanese spirit; introd. by G: Meredith. 12°. **$1 net. Pott.
Old colonial scenes and homes. Garrett, E. H. 2 v. boxed, $3; $6.50; separately, $1.50. Putnam.
Old country house. Le Gallienne, R: **$2.40 net. Harper.
Old English love songs. Mabie, H. W., *ed.* New ed. **$1.25 net. Macmillan.
Old-fashioned flowers. Maeterlinck, M. **$1.20 net; **$1.60 net. Dodd.
Old fashioned tales. Lucas, E. V. †$1.50. Stokes.
Old France in the New World. Douglas, J. $2.50 Burrows Bros.
Old French romances. Le Gallienne, R: **$1.50 net. Baker & T.
Old Greek. North, S. N. D. **$3.50 net. McClure, P.
Old love stories retold. Le Gallienne, R: **$1.50 net. Baker & T.
Old masters and new. Cox, K. **$2.50 net. Fox, D.
Old Monday farm. Baker, L. R. †50 c. Estes.
Old pewter. Moore, N. H. **$2 net. Stokes.
Old Provence. Cook, T. A. 2 v. **$4 net. Scribner.
Old road. Belloc, H. **$8.50 net. Lippincott.
Old testament, Astronomy in the. Schiaparelli, G. Oxford Univ.
Old Testament. Introduction to. McFayden, J: H. Armstrong.
Old Testament, Prophetic element in. Harper, W: R. Univ Chic.
Old Touraine. Cook, T. A. 2 v. **$4 net. Scribner.
Old woman who rode on a broom. il. $1.25. Dutton.

Old world ser. 32°. *$1 net-*$1.50 net. Mosher.

New volumes: XXXVI. Macleod, F. The isle of dreams.—XXXVII. Fairless, M. The roadmender.—XXXVIII. Sidney, *Sir* P. Astrophel and Stella.

Older, *Mrs.* Fremont. The giants. 12°. †$1.50. Appleton.

Oman, C. W. C., *ed.* History of England. In 6 v. 8°. ea., *$3 net. Putnam.

New volumes: v. 2, Davis, Norman and Angevin England.—v. 4, Innes, England under the Tudors.

Omar Khayyám, Calendar of; col. il. by Blanche McManus. bds., 75 c. L. C. Page.

Omar Khayyám. Rubáiyát; with 12 photogravures after Gilbert James. (Photogravure and color ser.) Dutton.

Omar Khayyám. Rubáiyát; ed. by N. H. Dole. Il. multi-variorum ed.; reissue. 2 v. Cr. 8°. boxed, $6; hf. mor., $12. L. C. Page.

Omond, G. W. T. *See* Forrestier, A.

On life's stairway. Knowles, F: L. 3d ed. $1. Estes.

On two continents. Taylor, M. H. **$2.75 net. Doubleday, P.

One hoss shay. Holmes, O. W. New ed. $1.50. Houghton, M. & Co.

101 entrees. Southworth, M. E. **50 c. net; **$1 net. P. Elder.

One syllable books. il. ea., 50 c. Saalfield.

Only a grain of sand. Taylor, C: M., *jr.* **$1 net. Winston.

Only child. White, E. O. †$1. Houghton, M. & Co.

Only true Mother Goose; repr. of orig. ed. pub. in Boston in 1833; with introd. by E: E. Hale. 60 c. Lee & S.

Optical dictionary. Hyatt-Woolf, C: *$1 net. Blakiston.

Optics, Physical. Wood, R. W. Macmillan.

Orchard princess. Barbour, R. H: $2. Lippincott.

Orczy, *Baroness.* The scarlet pimpernel. il. 8°. Putnam.

Ore analysis, Technical methods of, Low's. Wiley.

Organ building, Art of. Audsley, G: A. **$20 spec. net; **$35 spec. net. Dodd.

Organography of plants. Goebel, K. v. 2. $7. Oxford Univ.

Origin of species. Darwin, C: $1.50. L. C. Page.

Origines Islandicae. *See* Vigfússon, G. Oxford Univ.

Orr, *Rev.* Ja. God's image in man. Armstrong.

Ortmann, Anselm. Catechism of astronomy. il. 12°. (Irving's ser.) 75 c. net. Murphy.

Osborn, Alb. John Fletcher Hurst. pors. 8°. $2. (probably net.) Eaton & M.

Osborn, H: F. Evolution of the horse. (Columbia Univ. Press.) Macmillan.

Osbourne, Lloyd. Baby Bullet. 12°. †$1.50. Appleton.

Osler, *Dr.* W: The fixed period: [five lectures.] 16°. Houghton, M. & Co.

Ossoli, Sarah Margaret Fuller, *Countess* of. *See* Beach, S. C. Am. Unitarian.

Ostertag, Rob. Hdbk. of meat inspection; tr. by Earley V. Wilcox; with introd. by J: R. Mohler. il. 6¾ x 9¾. $7.50. Jenkins.

Ostrander, Fannie E. Goose family tales. il. 8 x 6½. 50 c. Conkey.

Ostrander, Fannie E. Little Pixies abroad. il. 6½ x 8. 50 c. Conkey.

Ostwald, W. Conversations on chemistry. pt. 2, Chemistry of the most important elements and compounds; tr. by Stuart K. Turnbull. Wiley.

Other side of the lantern. Treves, *Sir* F: $5. Cassell.

Otis, Ja. Minute boys of the Mohawk Valley. il. 12°. †$1.25. Estes.

"Ouida," *pseud.* Helianthus. 12°. †$1.50. Macmillan.

Our animal friends in their native homes. Humphreys, *Mrs.* P. W. $1. Thompson & T.

Our army for our boys. Ogden, H. A. **$2 net. Moffat, Yard.

Our Asiatic neighbours. il. 12°. **$1.20 net. Putnam.

New volumes: Australian life.—Philippine life, by J. A. Le Roy.

Our Asiatic neighbours. Library ed. il. 8°. **$2.25 net. Putnam.

New volumes: Bard, Chinese life.—Compton, Indian life.—Knox, Japanese life.

Our best society. Cr. 8°. †$1.50. Putnam.

Our Christmas tides. Cuyler, T. L. Holly ed. **$1.50 net. Baker & T.

Our common wild flowers. Dowd, A. M. $1.50. Badger.

Our European neighbours. il. 12°. **$1.20 net. Putnam.

New volumes: 13, English life in town and country.

Our feathered friends. Humphreys, *Mrs.* P. W. $1. Thompson & T.

Our national holidays. (Historical stories: retold from *St. Nicholas.*) **65 c. net. Century.

Our neighbors. Gibson, C: D. **$4.20 net; **$10 net. Scribner.

Our people of foreign speech. McLanahan, S: *50 c. net. Revell.

Our political drama. Bishop, J. B. $2. Brentano's.

Our ups and downs. Mee, M. †25 c. Stokes.

Outcast warrior. Munroe, K. †$1.50. Appleton.

Outcault, R. F. Buster Brown's pranks. il. obl. 4°. bds., †75 c. Stokes.

Outcault, R. F. Tige: his story; il. by the author. 4°. †$1.25. Stokes.

Outdoor pastimes of an American hunter. Roosevelt, T. **$3 net. Scribner.

Outlines of general physics. Snow, B: W. Macmillan.

Outlook fairy book. Winnington, L. New ed. $1. Macmillan.

Outlook story book. Winnington, L. New ed. $1. Macmillan.

Outside the law. Barnes, Ja. †$1.50. Appleton.

Over the bridge. Truesdell, E. M. $1.25. Badger.

Overton, *Canon, and* Relton, F. The 18th century. Cr. 8°. (Hist. of the Eng. church, v. 7.) *$2 net. Macmillan.

Oxford classical texts. Cr. 8°. Oxford Univ.
New volumes: Euripidis tragœdiæ, v. 2. —Plauti comœdiæ, v. 2.

Oxford history of music; ed. by W. H. Hadow. 8°. per v., $5. Oxford Univ.
New volumes: v. 2, Wooldridge, Polyphonic period.—v. 6, Dannreuther, Romantic period.

Oxford modern French ser.; ed. by Leon Delbos. 8°. Oxford Univ.
New volumes: 13, Balzac, Une ténébreuse affaire.—14, Mignet, La Révolution française.—15. Stendhal, Mémoires d'un touriste.—16, Taine, Voyage aux Pyrénées.

Oxley, J. MacDonald. The family on wheels: (tale of orphan children.) il. 12°. 75 c. Crowell.

Oxyrhynchus sayings of Jesus. Taylor, C. Oxford Univ.

Oyster, The. Brooks, W. K. $1. Johns Hopkins.

Pacific, Vikings of the. Laut, A. C. Macmillan.

Padded white vellum series. il. Tall 16°. 50 c. Conkey.
New title: Holmes. Autocrat of the breakfast table.

Page, Curtis H., *ed.* Chief American poets of the 19th century; with biograph. and critical notes and full reference list. Cr. 8°. Houghton, M. & Co.

Page, T: Nelson, New book by. 12°. **$1.50 net. Scribner.

Pailleron, E. L'etincelle: ed. by O. G. Guerlac. Holt.

Pain, Barry. Eliza. New ed. il. 16°. 75 c. Estes.

Paine, Alb. Bigelow. Little garden calendar. 12°. $1. Altemus.

Painters. *See* Bayliss, W. Seven angels of the Renascence. *$3.50 net. Pott.

Painters and painting, French. Hamerton, P. G. 2 v. boxed, $3; separately, $1.50. Little, B. & Co.

Painters, old and new. *See* Cox, K. Fox, D.

Painters' series. 16°. parch. ea., **25 c. net. Stokes.
Contents: 1, Rubens.—2, Van Dyck.—3, Rembrandt. Painting, American, Hist of. Isham, S: Macmillan.

Painting, composition, etc. *See* Ganz, H: F. W. Lippincott.

Painting pastimes. O'Donnell, E. $1.50. Thompson & T.

Paintings contained in Buckingham Palace and Windsor Palace, Royal collection of. 2 v. (Sold only in sets.) Scribner.

Paintings of the Louvre. Mahler, *Dr.* A. **$2 net. Doubleday, P.

Pais, Ettore. Ancient legends of Roman history. il. **$4 net. Dodd.

Palace Beautiful. Meade, *Mrs.* L. T. 50 c. Conkey.

Palgrave, Fs. T. Golden treasury, complete ed. 2 v. 16°. $1; $3; $4. Dodge.

Palmer, Flo. U. One year of S. S. lessons for young children. (Constructive Bible ser.) Univ. Chic.

Palmer, F. W. With the sorrowing. 16°. *75 c. net. Revell.

Palmer, W. *See* Cooper, A. H.

Palmistry. Symmes, *Mrs.* E. 50 c. Saalfield.

Pang Yanger. Travis, E. A. †$1.50. McClure, P.

Paper-makers' hdbk. Thomas, C. W. Van Nostrand.

Papers, addresses and discussions of the 23d Church Congress (Episcopal.) 8°. **$1.50 net; pap., **$1 net. Whittaker.

Paradise. Brown, A. †$1.50. Houghton, M. & Co.

Paradise lost. Milton, J: Dutton.

Paradise of the wild apple. Le Gallienne, R: †$1.50. L. C. Page.

Parasites and parasitic diseases of the domesticated animals. Neumann, L. G. $7.50. Jenkins.

Pardoner's wallet. Crothers, S: M. **$1.25 net. Houghton, M. & Co.

Park, Carlton M. The king of the beasts. il in color and black and white. 4°. bds., †$1.25. Stokes.

Park, Mungo. Travels. 16°. (Caxton classics.) *$1.25 net. Scribner.

Parker, Gilbert. Seats of the mighty. 12°. **$2 net. Appleton.

Parker, N. *and* B. Book of baby birds. il. 4°. bds., †$1.50. Stokes.

Parker's Code of civil procedure. Banks & Co.

Parker's Code of criminal procedure. Banks & Co.

Parker's penal code. Banks & Co.

Parker's Village law. Banks & Co.

Parrish, Maxwell. Pictures in colors. 4 in set. 11 x 16 in. per set, **$5 net. Scribner.

Parrish, Randall. Historic Illinois: the romance of the earlier days. il. 8°. *$2 net. McClurg.

Parrish, Randall. A sword of the old frontier: tale of Fort Chartres and Detroit. col. il. 8°. $1.50 McClurg.

Parsons, J. Herbert. Pathology of the eye. In 4 v. v. 1, 2. il. ea., **$3.50 net. Putnam.

Part of a man's life. Higginson, T: W. Houghton, M. & Co.

Passion and pique poesy. Van Slingerland, N. B. $1. Guarantee Pub. Co.

Passion for souls. Jowett, J. H. *50 c. net. Revell.

Passport, The. Bagot, R: †$1.50. Harper.

Pat and the spider. Bannerman, H. †50 c. Stokes.

Paternoster, G. Sidney. The motor pirate. 12°. 75. Stitt.

Path of empire. Murray, A. H. H. $5. Dutton.

Pathfinders of the West. Laut, A. C. v. 2. Macmillan.

Pathology of the eye. Parsons, J. H. v. 1, 2. ea., **$3.50 net. Putnam.

Paths to power. Gunsaulus, F. W. *$1.25. net. Revell.

Paton, Stewart, *M.D.* Psychiatry. il **$4 net. Lippincott.

Patricia, a mother. Caffyn, *Mrs.* K. M. †$1.50. Appleton.

Patriotic poesy. Van Slingerland, N. B. $1. Guarantee Pub. Co.

Patten, Helen P., *ed.* Music lovers' treasury. il. 12°. (Lovers' treasury.) **$1.20 net. Estes.

Pattern making. Burrows. Henley.

Patterson, C: Brodie. Dominion and power. New enl. ed. 12°. **$1 net. Funk & W.

Patterson, C: Brodie. The will to do well. New ed., additional chapters. 12°. **$1.20 net. Funk & W.

Patton, H. B. Lecture notes on crystallography. New ed. rewritten and enl. il. 8°. Van Nostrand.

Patty in the city. Wells, C. †$1.25. Dodd.

Paul, Herbert. Hist. of modern England. In 5 v. v. 4. 8°. Macmillan.

Paul, Herbert. Life of Froude. pors. 8°. *$4 net. Scribner.

Paulding, C: P. Transmission of heat through cold storage insulation. il. 12°. **$1 net. Van Nostrand.

Paulsen, Friedrich. The German universities. (in press.) Scribner.

Peabody, Fs. Greenwood. Jesus Christ and the Christian character. 12°. Macmillan.

Peace conference. White, C. V. $1. Badger.

Peck, Ellen Brainerd. Songs by the sedges. $1. Badger.

Peck, G: Clarke. Vision and task. 12°. $1. Eaton & M.

Peck, G: W. Peck's bad boy abroad. il. 12°. †$1.50. Thompson & T.

Peck, Harry Thurston. Twenty years of the Republic. il. 8°. **$2.50 net. Dodd.

Peck's bad boy abroad. Peck, G: W. †$1.50. Thompson & T.

Pekin, Round about. Little, *Mrs.* A. **$5 net. Lippincott.

Peloubet, F. N. Select notes: commentary on the Internat. S. S. lessons for 1906. $1.25; $2; limp mor., $2. Wilde.

Pemberton, Max. The hundred days. 12°. †$1.50. Appleton.

Pen of Brahma. Harband, B. M. *$1.25 net. Revell.

Penfield, E: Calendar. (Automobile calendar.) boxed, $2.50. Moffat, Yard.

Penhallow family. Jamison, *Mrs.* C. V. †$1.50. Wilde.

Penn, W: Some fruits of solitude; introd. by Edmund Gosse. por. 4°. **$2 net; ¾ levant, **$6.50 net. Brentano's.

Penn-Lewis, *Mrs.* Jessie. Awakening in Wales: (revival movement.) 12°. Revell.

Pennell, Eliz. Robins. Charles Godfrey Leland. ("Hans Breitmann.") 2 v. il. pors. Cr. 8°. boxed. Houghton, M. & Co.

Pennington, Jeannie Gillespie Don't fret.—Have courage. 2 v. 16°. ea., 50 c.; leath., 75 c. Dodge.

Pepper books. *See* Sidney, M. Lothrop.

Perfume of Eros. Saltus, E. †$1.25. Wessels.

Pericles and Aspasia. *See* Landor, W. S.

Periodical literature, Poole's index to. *See* Fletcher, W: I. Houghton, M. & Co.

Perkins, Ma. E., *comp.* Colonial outline calendar. 25 c. Atkinson, M. & G.

Perpetual date book. *See* Laird & Lee's. Laird & Lee.

Perrett, Louise. Recipes: my friends' and my own. il. 8°. $1; limp leath., $2. Reilly & Britton.

Perrigo, —. Machine shop construction, equipment and management. Henley.

Perris, G. H. Russia in revolution. il. 8°. *$3 net. Brentano's.

Perry, Lewis, *ed.* Intimate letters of the presidents from Washington to Roosevelt. cf., $1.25. J: W. Luce.

Perry, Ralph B. Approach to philosophy. 12°. **$1.50 net. Scribner.

Perry, T: Sargent. John Fiske. (Beacon biographies.) pocket size. **75 c. net. Small, M.

Personality of God. Abbott, L. **30 c. net. Crowell.

Peter and Alexis. Merejkowski, D. †$1.50 Putnam.

Peter, Apostle. Thomas, W. H. G. *$1.25 net. Revell.

Peter's mother. La Pasture, *Mrs.* H: de. †$1.50. Dutton.

Petrie, W. M. Flinders. Hist. of Egypt. v. 3, from XIX to XXX dynasties. il. *$2.25 net. Scribner.

Petrol motors simply explained. Hawley. 50 c. Spon.

Pet's primer series. il. 4½ x 10 in. Conkey.
Titles: Our pet's primer.—Sunnyside Farm.—Little Toddler's A B C—Christmas cheer.—Holiday parade.—At the circus.

Pewter, brass, copper and old Sheffield plate, Old. Moore, N. H. **$2 net. Stokes.

Pewter, English. Bell, M. *$2.50 net. Scribner.

Pfleiderer, Otto. Christian origins. Address delivered in Berlin; tr. by Dan. A. Huebsch. Huebsch.

Pharmacology, Experimental, Laboratory guide in. Edmunds, C: W. $1.50. G: Wahr.

Pharmacopœia. *See* United States. Blakiston.

Pharmacy, Practice of. Remington, J. P. $6; $6.50. Lippincott.

Pharynx, Diseases of the ear, nose and. Roosa, D. B. St. J. Macmillan.

Phelps, Albert. Louisiana. map. 16°. (Amer. commonwealth ser.) **$1.10 net. Houghton, M. & Co.

Phenix ser. 12°. Dodd.
New volumes: Roe, What can she do.—Finley, Mildred at home.—Stevenson, Pavilion on the links.—Champney, Witch Winnie in Venice.—Wagner, Youth.—Douglas, Little girl in old Detroit.—Barr, I, thou and the other one.

Philippine Islands. *See* Blair *and* Robertson. A. H. Clark.

Philippine Islands. *See* Cator, D. Every-day life among the head-hunters. (in press.) Longmans.

Philippine life in town and country. LeRoy, J. A. **$1.20 net. Putnam.

Philippines, Observer in. Devins, J: B. $2. Am. Tract.

Phillipps, E. March. *See* Latham, C:

Phillips, D: Graham. The reign of gilt. 12°. **$1 net. Pott.

Phillips, D: Graham. The social secretary. il. 12°. †$1.50. Bobbs-M.
Phillips, H: Wallace. Mr. Scraggs, Mormon: introduced by "Red Saunders." il. 12°. †$1.25. Grafton Press.
Phillips, H: Wallace. Plain Mary Smith. il. 12°. †$1.50. Century.
Phillips, Stephen. Nero: [a drama]. 16°. Macmillan.
Philllips Exeter ser. il. 12°. †$1.25. Lee & S.
New volume: Dudley, In the line.
Phillpotts, Eden. Knock at a venture: [stories]. 12°. †$1.50. Macmillan.
Philosophia ultima. Shields, C: W. v. 3. **$3 net. Scribner.
Philosophical problems, Höffding's. Macmillan.
Philosophy and psychology, Bibliography of. Rand, B: Macmillan.
Philosophy, Approach to. Perry, R. B. **$1.50 net. Scribner.
Philosophy of religion. Ladd, G: T. 2 v. **$7 net. Scribner.
Philosophy, Problems of. Hyslop, J. H. *$5 net. Macmillan.
Phin, J. Seven follies of science: account of famous scientific impossibilities. 8°. Van Nostrand.
Phonography, Standard. *See* Musick, W. L. Musick.
Photographic atlas of diseases of skin. Fox, G: H: v. 1. subs., $6. Lippincott.
Photography, Art in. *$3 net; *$2 net. Lane.
Photogravure and color ser. Dutton.
New volumes: Omar Khayyám, Rubaiyát. —Aucassin and Nicolette.—Milton, Paradise lost.—Books of Ruth and Esther.
Photo-topographic methods and instruments. Flemer, J. A. Wiley.
Phyllis Burton. Clark, *Mrs.* S. A. G. *$1.50 net. Amer. Baptist.
Physical geography manual. Darling, F. W. 60 c. Atkinson, M. & G.
Physical optics. Wood, R. W. Macmillan.
Physics, Outlines of general. Snow, B: W. Macmillan.
Physiologic therapeutics. Cohen, S. S., *ed.* Blakiston.
Physiological and clinical chemistry. Bartley, E. H. *$1 net. Blakiston.
Physiological chemistry. Long, J: H. $2.50. Blakiston.
Physiology and anatomy for nurses. Lewis, Le Roy. Saunders.
Physiology, Handbook of. Flint, A. Macmillan.
Physiology, Text-book of. Howell, W: H. Saunders.
Picture gallery of souls. Sterner, J. J. $1. Badger.
Pictures. *See* Hundred best. Wessels.
Pictures, Appreciation of. Sturgis, R. **$1.50 net. Baker & T.
Pictures, How to study. Caffin, C: H. **$2 net. Century.
Pictures in Umbria. MacQuoid, K. S. *$1.50 net. Scribner.
Pictures of life and character. Leech, J: $1.50. Putnam.
Picturesque English cottages and their doorway gardens. Ditchfield, P. H. **$2 net. Winston.
Pidgin, C: Felton. Sarah Bernhardt Brown, companion volume to "Quincy Adams Sawyer." Bost: J. K. Waters.
Pie and the patty pan. Potter, B. Warne.
Pier, Arth. S. The ancient grudge. Cr. 8°. †$1.50. Houghton, M. & Co.
Pietist of the Napoleonic wars. Reden, *Countess.* Dutton.
Pigafetta, Antonio. Magellan's voyage around the world: orig. complete text of the oldest and best manuscript (the Ambrosian ms. of Milan of the early 16th century); tr., ed. and annot. by Ja. A. Robertson. 2 v. maps, pl. facsim. large 8°. *$7.50 net. A. H. Clark.
Pike, H. Lee M. Our little Korean cousin. il. (Little cousin ser.) 60 c. L. C. Page.
Pilcher, Ja. E. First aid in illness and injury. New and rev. ed. (9th). il. 12°. leath., **$2 net. Scribner.
Pilgrimage ser. il. Cr. 8°. $2. Macmillan.
New volume: Snell, The Blackmore country.
Pilgrim's progress. Bunyan, J: *$2.50 net. Scribner.
Pilgrim's scrip. Meredith, G: *50 c. net. Brentano's.
Pinkey Perkins. Hammond, H. †$1.50. Century.
Pioneers. Hocking, S. $1.25. Warne.
Pipe and pouch. Knight, J. $1; $2. Caldwell.
Piper, *Mrs.*, and the Society for Psychical Research. Sage, M. $1. Brentano's.
Pipes of Pan ser. *See* Carman, B. L. C. Page.
Pipetown Sandy. Sousa, J: P. †$1.50. Bobbs-M.
Pisanello. Hill, G. F. Scribner.
Pite, Beresford. Building construction. (Architects' lib. Longmans
Pitman, Benn. Manual of shorthand. *See* Musick, W. L. Musick.
Places I have visited. New ed. 12°. mor., **$3 net. Dodd.
Plain Mary Smith. Phillips, H: W. †$1.50. Century.
Plant breeding. Bailey, L. H. New ed. Macmillan.
Plant histology, Methods in. Chamberlain, C. J. *$2.25 net. Univ. Chic.
Plant pathology, Text-book of. MacDougal, D. T. Macmillan.
Plants, Organography of. Goebel, K. v. 2. $7. Oxford Univ.
Plate, Sheffield. Wyllie, B. *$2.50 net. Scribner.
Platt, I: Hull. Bacon cryptograms in Shakespeare. 12°. **$1 net. Small, M.
Plautus. Comoediae; ed by W. M. Lindsay. v. 2. 8°. (Oxford classical texts.) $1.25; $1.50. Oxford Univ.
Plays I have seen. New ed. 12°. mor., **$3 net. Dodd.
Pleasant tragedies of childhood. Cory, F. Z., *il.* $1.50. Harper.
Plebe at West Point. Malone, P. B. $1.25. Penn Pub.
Plucky Jo. Ellis, E: S. †$1.25. Estes.

Plunkitt of Tammany Hall. Riordan, W. L. $1. McClure, P.
Plutarch, Stories from. *See* Rowbotham, F. J. 60 c.; 75 c. Crowell.
Plympton, A. G. The schoolhouse in the woods. il. 12°. †$1.50. Little, B. & Co.
Poe, Edgar Allan. Works; introd. by R: H: Stoddard. India pap. ed. 4 v. Barnes.
Poet, Miss Kate and I. Montague, M. P. **$1.50 net. Baker & T.
Poetry, English, Hist. of. Courthope, W. J. Macmillan.
Poetry, German, Types of weltschmerz in. Braun, W. A. Macmillan.
Poetry of life. Carman, B. $1.50; $3.50. L. C. Page.
Poets, American, of the 19th century, Chief. Page, C. H., *ed.* Houghton, M. & Co.
Poets and poetry of the 19th century. *See* Miles, A. H., *ed.* Dutton.
Poets, English, Lives of. Johnson, S: 3 v. Oxford Univ.
Poets, Minor Caroline. Saintsbury, G:, *ed.* v. 1. $2.63. Oxford Univ.
Point and pillow lace. Sharp, M. New ed. *$2 net. Dutton.
Polariscope in the chemical laboratory. Rolfe, G: W: Macmillan.
Pole Baker. Harben, W. N. †$1.50. Harper.
Political drama, Our. Bishop, J. B. $2. Brentano's.
Political history, American. Johnston, A. 2 v. Putnam.
Political theories from Luther to Montesquieu. Dunning, W: A. Macmillan.
Pollaiulo. Antonio. Cruttwell, M. Scribner.
Polly, the Gringo. Raymond, E. $1.25. Penn Pub.
Polo. (Lib. of sport.) *$3.75 net. Scribner.
Polonius. *See* Fitzgerald, E:
Polyphonic period. Wooldridge. H. E. $5. Oxford Univ.
Pontius Pilate. Greene, H: C. **$1.50 net; mor., **$3.50 net. Brentano's.
Poole's index. *See* Fletcher, W: I. Houghton, M. & Co.
Poor, Agnes B. Under guiding stars. 8°. †$1.50. Putnam.
Poor and the land. Haggard, R. 75 c. Longmans.
Pope, G. U. Compendious Tamil-English dictionary. $1.75. Oxford Univ.
Pope, G. U. Handbook of the ordinary dialect of the Tamil language. pt. 2. 8°. $1.75. Oxford Univ.
Porcelain, French. Auscher, E. S. *$10 net. Cassell.
Porter. Delia Lyman. Anti-worry recipe. il. *25 c. net. Am. Tract.
Porter, Delia Lyman, *comp.* A calendar to buy good cheer and guarantee a happy year. *60 c. net. Pilgrim Press.
Portland cement. Butler, D. B. 2d ed. (In press.) Spon.
Portraits described by great writers, Great. Singleton, E. **$1.60 net; **$2 net. Dodd.
Portraits of the 18th century. Sainte-Beuve, C. A. 2 v. ea., **$2.50 net. Putnam.
Posey, W: Campbell, *and* Spiller, W: G., *eds.* The eye and nervous system: their diagnostic relations: 22 chapters by leading specialists. il. 8°. subs., $6. Lippincott.
Post, Emily. Purple and fine linen. 12°. †$1.50. Appleton.
Post operative treatment. Morse, N. C. Blakiston.
Postal cards, Comic. *See* advertisement. J. S. Oglivie.
Potter, Beatrix. The pie and the patty pan: story of little cat and dog. Warne.
Potter, Beatrix. Tale of Mrs. Tiggywinkle: (an old hedgehog). Warne.
Potter, *Bp.* H: C. The drink problem. 12°. **30 c. net. Crowell.
Pottery and porcelain, French. Frantz, H. *$2.50 net. Scribner.
Pottery, History of ancient. Walters, H. B. 2 v. *$15 net. Scribner.
Poulsson, Emilie. Runaway donkey, and other rhymes for children. il. 4°. $1.50. Lothrop.
Powell, F. York. *See* Vigfusson, G.
Powell, Mary E. Dying musician, and other poems. $1.50. Badger.
Powles, H. H. P. Steam boilers, their history and development. il. large 8°. **$6.50 net. Lippincott.
Poynter, *Sir* E. J. Drawings. sm. 4°. (Drawings of great masters.) *$2.50 net. Scribner.
Practitioner's handbooks; ed. by H. Roberts. il. 12°. *$1.50 net. Lane.
Contents: v. 1, Symes, Rheumatic diseases.—v. 2, Clarke, Hysteria and neurasthenia.
Pratt, Agnes L. Aunt Sarah, a New England mother. $1.50. Badger.
Prayer for each day. Davis, E. H., *comp.* $1.25; $2. Dodge.
Precious thoughts series. 5½ x 3¾: tied with ribbons, 20 c.; violet ed., full silkoline, 35 c.; full limp. mor., embossed titles, boxed, 60 c. Caldwell.
Contents: Radcliffe, Marg., Precious thoughts.—Bradt, Edith V., Sweet Advent bells.—Smith, Ianta W., A holiday heart.—Christmas in the heart.—Comfort one another.—Memories and wishes.
Preliminaries of the Revolution. Howard, G: E. **$2 net. Harper.
Preparation of manuscripts for the printer. Vizetelly, F. **75 c. net. Funk & W.
Pre-Raphaelitism and the Pre-Raphaelite Brotherhood. Holman-Hunt, W: 2 v. Macmillan.
Prescott, A. B., *and* Johnson, O. C. Qualitative chemical analysis. 7th ed. rev. and enl., with new appendix. Van Nostrand.
Presidents of the U. S., Intimate letters of. Perry, L., *ed.* $1.25. J: W. Luce.
Preston, C. H. *See* Wright, G. A. Blakiston.
Preston, Laura Fitzhugh. Uncle Bob. il. 12°. †$1.50. Grafton Press.
Primary facts in religious thought. Wishart, A. W. Univ. Chic.
Primitive art in Egypt. Capart, J. **$5 net. Lippincott.
Prince of the Pin elves. Sleight, C: L. 50 c. Caldwell.

Princess Priscilla's fortnight; by the author of "Elizabeth and her German garden." 12°. †$1.50. Scribner.

Princeton University, Handbook of. Williams, J: R. **$1.50 net. Grafton Press.

Principles of electrical power. Bates, A. H. $2. Spon.

Principles of money and banking. Conant, C: A. 2 v. boxed, **$4 net. Harper.

Printer, Author and. Collins, F. H. $2.25; $2.75. Oxford Univ.

Problems of philosophy. Hyslop, J. H. *$5 net. Macmillan.

Procedure. Hughes, W: T. 2 v. *$12 net. Callaghan.

Proctor, Edna Dean. Song of the ancient people; introd. and notes by J: Fiske and commentary. New ed. il. 8°. leath., **$5 net. Houghton, M. & Co.

Proctor, Edna Dean. Songs of America. Houghton, M. & Co.

Proctor, H. R. Leather industries laboratory hdbk. 2d ed.., completely rewritten and brought up to date. (In press.) Spon.

Prophet of Nazareth. Schmidt, N. Macmillan.

Prophets, and the promise. Beecher, W. J. $2. Crowell.

Prophets of the liberal faith. Eliot, S: A. 2 v. *$2 net. Am. Unitarian.

Proposal under difficulties. Bangs, J: K. †50 c. Harper.

Proteids, Chemistry of the. Cohnheim, *Dr.* Macmillan.

Protestant Episcopal Church. Papers, addresses and discussions of the 23d Church Congress, 1905. 8°. **$1.50 net; pap., **$1 net. Whittaker.

Provence, Old. Cook, T. A. 2 v. **$4 net. Scribner.

Proverbs and phrases of all ages. Christy, R. New ed. **$3.50 net. Putnam.

Prynne, George Rundle, Life of. Kelway, A. C. Longmans.

Pryor, *Mrs.* Roger A. Reminiscences of peace and war. New and rev. ed. with add. chapters and il. Cr. 8°. **$2 net. Macmillan.

Psalms, Titles of. Thirtle, J. W: 2d ed. $2.40. Oxford Univ.

Psychiatry. Paton, S. **$4 net. Lippincott.

Psychic power. *See* Banister, C. A modern miracle. **75 c. net. Grafton Press.

Psychical Research, Society of, Mrs. Piper and. Sage, M. $1. Brentano's.

Psychological year book. Young, J. 2 ser. ea., **50 c. net; **$1 net; **$1.50 net. P. Elder.

Psychology. *See* Jastrow, J. The subconscious. Houghton, M. & Co.

Psychology, Bibliography of philosophy and. Rand, B: Macmillan.

Psychology, Experimental. Titchener, E: B. v. 2. Macmillan.

Public health laboratory. Hill, H. W. Wiley.

Pulitzer, Wa. Cynic's meditations. New issue. 16°. parchment bds., 75 c.; leath., $1. Dodge.

Pup. Bragdon, O. H. $1.50. Caldwell.

Purchas, S: Hakluytus posthumus; or, Purchas his pilgrimes. In 20 v. v. 5-8. 8°. per v., **$3.25 net. (Sold only in sets.) Macmillan.

Puritanism. *See* Dexter, M. England and Holland of the Pilgrims. Houghton, M. & Co.

Purple and fine linen. Post, E. †$1.50. Appleton.

Putnam, M. Louise. Children's life of Lincoln. New rev. ed. il. 16°. $1.25. McClurg.

Putnam's handy volume series. 16°. limp leath., $1.25. Putnam.

Contents: Macaulay, Essays, 6 v.—Poe, Tales and poems, 6 v.—Little French masterpieces, 6 v.—Lamb, Essays of Elia, 2 v.—O'Donnell, *comp.*, Love poems of three centuries, 2 v.—Hunt, Stories from the Italian poets, 2 v.—Yeats, Irish stories, 2 v. —Roman classics, 2 v.—Wit and wisdom series, 4 v.—Peacock, Headlong Hall *and* Southey's The doctor, 2 v.—Hazlitt, Spirit of the age *and* Ruskin's Sesame and lilies, 2 v.—Zschokke, Tales *and* Heine's lyrics and ballads, 2 v.

Pyle, Edmund. Memoirs of a royal chaplain, 1729-1763. 8°. **$4 net. Lane.

Pyle, Howard. Story of the champions of the Round Table; il. by the author. Roy. 8°. **$2.50 net. Scribner.

Pyle, Kath. As the goose flies. il. 12°. (Boys' and girls' bookshelf.) $1. Little, B. & Co.

Quaker City year book. Drexel, L. W. **$1 net. Lippincott.

Quakers. *See* Thomas, R: H. Hist. of the Society of Friends. New ed. **$1 net. Winston.

Qualitative analysis. Memminger, A. *$1 net. Blakiston.

Qualitative chemical analysis. Prescott, A. B. Van Nostrand.

Quality of youth. Shipman, L: E. †$1. Brentano's.

Quaternions. Baker, A. L. Van Nostrand.

Quebec in 17th century. *See* Douglas, J. $2.50. Burrows Bros.

Queen Zixi of Ix. Baum, F. L. †$1.50. Century.

Queen's page. Baker, C. †$1.25. Bobbs-M.

Question of our speech. James, H: Houghton, M. & Co.

Question settler. (30,000 questions.) *See* Laird & Lee's. Laird & Lee.

Quiller-Couch, A. T. *See* Couch, A. T. Quiller-.

Quintessence of Shaw. Shaw, G: B. (In press.) Brentano's.

Quo vadis. Sienkiewicz, H. 2 v. boxed, $3; $6.50. Little, B. & Co.

Quotations, Classified. Reynolds, C. **$2.50 net. Putnam.

Race of the swift. Litsey, E. C. †$1.25. Little, B. & Co.

Radcliffe, Lionel Guy. Systematic course of practical organic chemistry. 8°. $1.40. Longmans.

Radcliffe-Crocker, R. Diseases of the skin. 3d ed. rewritten and enl. il. subs. ed. 2 v. 8°. *$8 net; hf. mor., *$10 net. Blakiston.

Rae, J: Sociological theory of capital: repr. of "The new principles of political economy"; ed. with biog. sketch and notes by C: W. Mixter. Macmillan.

Raffles. *See* Hornung, E. W. Thief in the night. †$1.50. Scribner.

Ragster, Olga. Chats on violins. il. Crown 8°. **$1.25 net. Lippincott.

Railway legislation, Restrictive. Haines, H: S. Macmillan.

Railway rates, Government regulation of. Meyer, H. R: Macmillan.

Rainbow and the rose. Nesbit, E. *$1.50 net. Longmans.

Rainbow bridge. Fox, M. F. †$1.25. Wilde.

Raleigh, *Prof.* Wa. Shakespeare. 12°. (Eng. men of letters ser.) **75 c. net. Macmillan.

Rambeau, A. French reader for beginners. Holt.

Rambles in Brittany. Miltoun, F. **$2 net; **$4 net. L. C. Page.

Rambles in Normandy. Miltoun, F. **$2 net; **$4 net. L. C. Page.

Ramona. *See* Jackson, H. H. Little, B. & Co.

Ramrod Jones. Brown, C. G. †$1. Saalfield.

Ranch verses. Chittenden, W: L. 12th ed. $1.50. Putnam.

Ranck, G: W. "The bivouac of the dead" and its author. il. 12°. **$1 net. Grafton Press.

Rand, B: Bibliography of philosophy and psychology. Macmillan.

Randy's luck. Brooks, A. †$1. Lee & S.

Rathborne, St. George. Adrift on a junk. il. 12°. $1. Saalfield.

Rathborne, St. George. Down the Amazon. il. 12°. $1. Saalfield.

Rathborne, St. George. Young castaways. il. 12°. †$1. Saalfield.

Rathborne, St. George. Young voyagers of the Nile. il. 12°. †$1. Saalfield.

Rational living. King, H: C. Macmillan.

Raven, J: Howard. Old Testament introduction. 8°. *$2 net. Revell.

Ray, Anna Chapin. Sidney: her summer on the St. Lawrence. il. 12°. †$1.50. Little, B. & Co.

Raymond, Evelyn. The brass-bound box. il. 12°. †$1.25. Estes.

Raymond, Evelyn. A Cape May diamond. il. 12°. (Boys' and girls' bookshelf.) $1. Little, B. & Co.

Raymond, Evelyn. Little red schoolhouse. il. 12°. (Boys' and girls' bookshelf.) $1. Little, B. & Co.

Raymond, Evelyn. Polly, the Gringo. il. 12°. $1.25. Penn Pub.

Read, Opie. An American in New York. il. 12°. †$1.25. Thompson & T.

Read, Opie. Son of the swordmaker. il. 12°. †$1.50. Laird & Lee.

Reade, C: Cloister and the hearth. il. 8°. (Leicester lib.) leath., $1.50. L. C. Page.

Reader, Country. Buchanan, H. B. M. Macmillan.

Readers, Baker and Carpenter language. 6 v. Macmilllan.

Readers' reference lib. Lippincott.
New volume: Bombaugh, C. C. Facts and fancies for the curious. **$3 net.

Reading and speaking, Essential steps in, Fox's. $1.50. Hinds.

Readings in descriptive and historical sociology. Giddings, F. H. Macmillan.

Real boys. Shute, H: A. †$1.25. G: W. Dillingham.

Reaping the whirlwind. Barbour, *Mrs.* A. M. †$1.50. Lippincott.

Reason in religion; Reason in art. Santayana, G: 2 v. ea., **$1.25 net. Scribner.

Rebecca Mary. Donnell, A. H. †$1.50. Harper.

Receipts, notes and queries. *See* Hopkins, A. A. Munn & Co.

Recipes, My friends' and my own. Perrett, L. $1; $2. Reilly & Britton.

Recitation books. *See* Blair, Mathilda. McLoughlin.

Reckoning (The). Chambers, R. W. †$1.50. Appleton.

Recollections. O'Brien, W: Macmillan.

Reconstruction of religious belief. Mallock, W: H. **$1.75 net. Harper.

Red book of romance. Lang, A., *ed.* **$1.60 net. Longmans.

Red chief. Tomlinson, E. T. †$1.50. Houghton, M. & Co.

Red Fox. Roberts, C: G. D. $2. L. C. Page.

Red letter library. il. 4 x 6. limp leath., $1; bibelot ed., full embossed leath., boxed, $1.50. Caldwell.
New volumes: Cowper, Poems.—Byron, Poems.—George Herbert, Poems.—William Carleton, Selected stories.—Boswell's Johnson. — Coleridge, Poems. — Thackeray, Roundabout papers.—Bacon, Essays.— Milton, Poems.—Henry Vaughan, Silex scintallans.—Montaigne, Essays.—Red letter poets (Sixteenth century anthology.)—Longfellow, Poems.

Red letter poets. 16th century anthology, selected by Arthur Symons. 16°. (Red letter lib.) limp leath., $1; bibelot ed., $1.50. Caldwell.

Redeemed after death. Hall, C. C. *50 c. net. Revell.

Reden, *Countess.* A pietist of the Napoleonic wars. Reminiscences of the American revolution from the English point of view. Dutton.

Reed, Helen L. Amy in Arcadia. il. 12°. †$1.50. Little, B. & Co.

Reed, J: C. The brothers' war [U. S. Civil war.] 12°. **$2 net. Putnam.

Reed, Myrtle. At the sign of the Jack-o'-Lantern. **$1.50 net; leath, **$2 net; cf., **$2.50 net; silk, **$3.50 net. Putnam.

Reeve, Sidney, A. Cost of competition. 2 v. il. **$2 net. McClure, P.

Reform of Shaun. French, A. †$1. Little, B. & Co.

Refrigerating machinery, Lorenz's. $4. Wiley.

Refrigeration and ice-making. Wallis-Taylor, A. J. *$1.50. Henley.

Reich, Emil. General history. v. 1. Macmillan.

Reichstadt, *Duke of.* Wertheimer, E: v. *$5 net. Lane.

Reign of gilt. Phillips, D: G. **$1 net. Pott.

Reinsch, Paul S. American legislatures and legislative methods. (American state.) **$1.25 net. Century.

Reinsch, Paul S. Colonial administration. 12°. (Citizens' lib.) hf. leath., **$1.25 net. Macmillan.

Religion and science. *See* Shields, C: W. Philosophia ultima. v. 3. Scribner.

Religion, Comparative. Jordan, L: H: About **$3.50 net. Scribner.

Religion of the ancient Egyptians. Steindorff, G. **$1.50 net. Putnam.

Religion, Philosophy of. Ladd, G: T. 2 v. **$7 net. Scribner.

Religion, Reason in. Santayana, G: **$1.25 net. Scribner.

Religious belief, Reconstruction of. Mallock, W: H. **$1.75 net. Harper.

Religious liberty, Development of, in Connecticut. Greene, M. L. Houghton, M. & Co.

Relton, F. *See* Overton, *Canon.*

Remarque edition of literary masterpieces. 3⅞ x 5⅝. Parti unique style, boxed, 50 c. Caldwell.

New volumes: Chateaubriand, Atala.—De Goncourt, Armande.—Lord Byron, Corsair and Lara.—Poe, The gold bug.—Luigi da Porto, Juliet and Romeo.—Daudet, L'Arlésienne.—Prevost, Manon Lescaut.—St. Pierre, Paul and Virginia.—Chamisso, Peter Schlemihl.—Goethe, Werther.—Fouqué, Undine.

Rembrandt. Bell, M. *$2.50 net. Scribner.

Rembrandt. Menpes, M. Macmillan.

Rembrandt. (Painters' ser.) **25 c. net. Stokes.

Remenyi: musician and man. Kelley, G. *$1.75 net. McClurg.

Remington, Jos. P. Practice of pharmacy. 4th ed. il. $6; shp., $6.50. Lipppincott.

Reminiscences of peace and war. Pryor, *Mrs.* R. A. New ed. **$2 net. Macmillan.

Reminiscences of the Civil War. Gordon, J: B. New ed. **$1.50 net. Scribner.

Renaissance series. il. Novelty bindings of zebra, calf, ariel, onyx, etc. 16 v. il. boxed, per v., $3. Crowell.

New volumes: Holmes, Autocrat.—Longfellow, Courtship of Miles Standish; Evangeline; Hiawatha.—Gaskell. Cranford.—Mitchell, Dream of life.—Favorite poems.—Tennyson, Idylls of the king.—Scott, Lady of the lake.—Moore, Lalla Rookh.—Arnold, Light of Asia.—Meredith, Lucile.—"Ik Marvel," Reveries of a bachelor.—Omar Khayyám, Rubáiyát.—Lamb, Tales from Shakespeare.—Goldsmith, Vicar of Wakefield.

Renaissance series. 12°. buff pap., limp, chamois, boxed, $2.50. Caldwell.

New volume: Longfellow, H: W., Evangeline.

Renascence portraits. Van Dyke, P. **$2 net. Scribner.

Repplier, Agnes. In our convent days. 16°. **$1.10 net. Houghton, M. & Co.

Representative essays on the theory of style. Brewster, W: T., *comp.* Macmillan.

Representative men of the New Testament. Matheson, G: Armstrong.

Representing John Marshall & Co. Underwood, E. †$1. G: W. Dillingham.

Reptiles. McVickar, H. W. $1.50. Appleton.

Resolution; and Independence. Wordsworth, W: **50 c. net; **75 c. net. Lane.

Restrictive railway legislation. Haines, H: S. Macmillan.

Resurrection of Miss Cynthia. Kingsley, F. M. †$1.50. Dodd.

Return to the trails. Roberts, C: G. D. 50 c. L. C. Page.

Revere, Paul, True story of. Gettemy, C: F. **$1.50 net. Little, B. & Co.

Revolution, Preliminaries of the. Howard, G: E. **$2 net. Harper.

Revolutionary ser. il. 12°. †$1.25. Lothrop.

First volume: Stoddard, Dan Monroe.

Revolutionary stories. (Hist. stories: retold from St. Nicholas.) **65 c. net. Century.

Reynolds, Cuyler, *comp.* Classified quotations: being a re-issue of "The banquet book." 16°. boxed, limp. leath., **$2.50 net. Putnam.

Reynolds, *Sir* Joshua. Armstrong, *Sir* W. *$3.50 net. Scribner.

Rhetoric and composition, Elements of. Thorndike, A. H. **$1 net. Century.

Rheumatic diseases. Symes, J. O. *$1.50 net. Lane.

Rhine, Cathedrals and churches of the. Miltoun, F. **$2 net; **$4 net. L. C. Page.

Rhoades, L. A., *and* Schneider, L. German primer. Holt.

Rhoades, Nina. How Barbara kept her promise. il. 12°. †$1. Lee & S.

Rhoades, Nina. That Preston girl. il. †$1.50. Wilde.

Rhoads, W. M. My artist friends: birthday book and autograph album. Shaped like artists' palette, with cover in colors to represent daubs; with blank leaves for autographs, drawings, etc. $1. Reilly & Britton.

Rhoads, W. M., *comp.* Roasts. il. shaped like a bunch of half-opened ears of corn, reprod. in natural colors. 50 c. Reilly & Britton.

Rhoads, W. M., *comp.* Washee, washee laundry list. il. shaped in the outline of a Chinaman; pr. on fire-cracker red pap., with covers in gay colors, silk cord hangers with Chinese coins. 35 c.; leath, 75 c. Reilly & Britton.

Rhode Island, 1636-1905. Richman, I. B. **$1.10 net. Houghton, M. & Co.

Rhymes of little boys. Johnson, B. **$1 net. Crowell.

Richard Feverel. *See* Meredith, G: Brentano's.

Richards, Bernard G. Discoverers of Keidansky. 12°. †$1.25; pap., †50 c. Brentano's.

Richards, Ellen H. Cost of shelter. Wiley.

Richards, Laura E. The Armstrongs. il. 12°. †$1.25. Estes.

Richards, Laura E. Mrs. Tree's will. il. 16°. 75 c. Estes.

Richards, *Rev.* W. R. God's choice of men: a study of character. 8°. **$1.50 net. Scribner.

Richardson, C: F. The choice of books; to which has been added "Suggestions for libraries." New and rev. ed. Cr. 8°. Putnam.

Richardson, Rob. The greater Waterloo. 12°. †$1.50. G: W. Dillingham.

Richman, Irving B. Rhode Island, 1636-1905. Maps, 16°. (Amer. commonwealths ser.) **$1.10 net. Houghton, M. & Co.

Ridges, E: W. Constitutional law of England. 8°. **$4 net. Little, B. & Co.

Ries, Heinrich. Economic geology. Macmillan.

Riordan, W. L. Plunkitt of Tammany Hall. $1. McClure, P.

Rip Van Winkle. Irving, Wash. 35 c. McLoughlin.

Rival campers. Smith, R. P. $1.50. L. C. Page.

Riverside literature ser. 16°. Houghton M. & Co.

New volumes: 161, Dickens, Tale of two cities. **45 c. net; **50 c. net.—162, Newman, Prose and poetry of. **30 c. net; **40 c. net.—163, Shakespeare, Henry v. **15 c. net; **25 c. net.—164. De Quincey, Joan of Arc, and The English mail coach. **15 c. net; **25 c. net.

Roadmender. Fairless, M. *$1 net; *$1.50 net. Mosher.

Roasts. Rhoads, W. M. 50 c. Reilly & Britton.

Roberts, C: G. D. The kindred of the wild: a book of animal life. il. 12°. 75 c. Stitt.

Roberts, C: G. D. Little people of the sycamore (the raccoon). il. 12°. 50 c. L. C. Page.

Roberts, C: G. D. Red Fox. il. 12°. $2. L. C. Page.

Roberts, C: G. D. Return to the trails (the bear.) 50 c. L. C. Page.

Roberts, C: G. D., *tr. See* Gaspé, P. A. de.

Roberts, Harry. *See* Wythes, G:

Roberts, Theodore. Brothers of peril. il. 12°. †$1.50. L. C. Page.

Robertson, Fio. H. Shadow land. Stories of the South. $1.25. Badger.

Robertson, Morgan. Land ho! 8°. †$1.25. Harper.

Robin Hood. (Young readers' lib.) 35 c. McLoughlin.

Robinson, C:, *il.* The black cat book; rhymes by Wa. Copeland. il. 4°. bds., †75 c. Stokes.

Robinson, Charles E. Babcock, M. D. *$1. Revell.

Robinson, E. K. The country day by day: nature calendar. Holt.

Robinson, Edith. Little Puritan cavalier. il. (Cosy corner ser.) 50 c. L. C. Page.

Robinson Crusoe. *See* Defoe, D. Dutton; McLoughlin.

Roche, Fs. E. The exodus: an epic on liberty. $1.50. Badger.

Rochford, B. K. Neurotic disorders of childhood. 12°. $2.75. Treat.

Rock-a-bye book. Lord, W. S. *75 c. Revell.

Rockefeller, John D. Tarbell, I. M. **75 c. net. McClure, P.

Rockwood, Elbert W. Chemical analysis. 2d rev. ed. il. 12°. *$1.50 net. Blakiston.

Roden, Rob. F. Cambridge Press, 1639-1692: a bibliographical acct. of the first printing press estab. in English America. sm. 4°., bds., **$5 spec. net [500 cops.]; Jap. pap., **$10 spec. net [50 cops.]. Dodd.

Rogers, Bessie Story. As it may be. A story. *$1 net. Badger.

Rogers, Julia E. The tree book: How to know, use and grow North American trees. il. 7¾ x 10⅜. **$4 net. Doubleday, P.

Rolfe, G: W: The polariscope in the chemical laboratory. Macmillan.

Rollo books. Abbott, Jac. 14 v. ea., 50 c. Crowell.

Roman art. Strong, *Mrs.* A. Scribner.

Roman (Le) d'un jeune homme pauvre. Feuillet, O. **$1 net. Putnam.

Roman Empire, The church's task under. Bigg, C: *1.75 net. Oxford Univ.

Roman history, Ancient legends of. Pais, E. **$4 net. Dodd.

Romance of a boo-bird chick. Gotch, P. M. †50 c. Stokes.

Romance of Fulk Fitzwarine: tr. by Alice Kemp-Welch. bds., $1. Dodge.

Romance of royalty. Molloy, F. 2 v. **$6.50 net. Dodd.

Romance of the French abbeys. Champney, E. W. **$3 net. Putnam.

Romance of the mighty deep. Giberne, A. **$1.50 net. Lippincott.

Romance of the Milky Way. Hearn, L. **$1.25 net. Houghton, M. & Co.

Romanes lecture, 1905. *See* Lankester, E. R. Oxford Univ.

Romances of chivalry in Italian verse. Ford, J. D. M. Holt.

Romano Lavo-Lil. Borrow, G: $2. Putnam.

Romantic period. Dannreuther, E. $5. Oxford Univ.

Rome. Dio's. 6 v. ea., $2. Pafraets Bk. Co.

Rome. *See* Crawford, F. M. Ave Roma immortalis. New ed. in 1 v. **$2.50 net. Macmillan.

Rome as an art city. Zacher, A. *$1 net. Scribner.

Roosa, D. B. St. John, *and* Douglass, Beaman. Text-book on the diseases of the ear, nose and pharynx. Macmillan.

Roosevelt, Theodore. Outdoor pastimes of an American hunter. il 8°. **$3 net. Scribner.

Root, *Mrs.* J. G. A soul's meditations. 16°. $1. Wessels.

Roper, W: Life of Sir Thomas More. (King's classics.) 16°. bds., $1. Dodge.

Ropes, Ja. H. Apostolic age in the light of modern criticism. (In press.) Scribner.

Rorer, *Mrs.* Everyday book of menus. il. 12°. **$1.50 net. [Arnold & Co.] Jacobs.

Rosalind series for girls. il. 12°. ea., 50 c. Conkey.

New volume: Meade, *Mrs.* L. T. Palace beautiful.

Rose, *Dr.* Achilles. Carbolic acid in medicine. 12°. **$1 net. Funk & W.

Rose, J. Holland. Development of the European nations. 1870-1900. maps. 8°. Putnam.

Rose book. Amateur gardener's. Hoffmann, *Dr.* J. **$2.50 net. Longmans.

Rose of life. Braddon, M. E. †$1.50. Brentano's.
Rose o' the river. Wiggin, K. D. †$1.25. Houghton, M. & Co.
Rosegger, Peter. I. N. R. I.: a prisoner's story of the cross. il. in col. †$1.50. McClure, P.
Rosemary series. 59 titles. New ed. 1905. il. 4½ x 7. levant grain leath., $1.25. Caldwell.
Roses of Saint Elizabeth. Woodruff, J. S. $1. L. C. Page.
Ross, H. J. D. From Far Dakota and Otherwhere: country beyond the Red River of the North in the seventies. 12°. $1. Grafton Press.
Rossetti, Dante Gabriel. Hand and soul. (Little prose masterpieces.) narrow 16°. Japan, 50 c.; leath., 75 c. Dodge.
Rossetti, Dante Gabriel. Poems. 2 v. il. 12°. boxed, $3; hf. mor., $6.50. Little, B. & Co.
Rossetti, Dante Gabriel, *ed. and tr.* Early Italian poets. 16°. (Caxton classics.) *$1.25 net. Scribner.
Round about Pekin. Little, *Mrs.* A. **$5 net. Lippincott.
Round Table, Story of the champions of. Pyle, H. *$2.50 net. Scribner.
Round the world toward the westering sun. Smith, L. S. **$1.25 net. Revell.
Routh, Ja. E. The fall of Tollan: a poem. $1. Badger.
Rowbotham, F. J. Stories from Plutarch. 16°. 60 c.; 18°, 35 c.; limp leath., 75 c. Crowell.
Rowland, H: C. Mountain of fears. 12°. †$1.50. Barnes.
Rowlands, Effie A. *See* Albanesi, E. M. Lippincott.
Rowson, Susanna Haswell. Charlotte Temple: tale of truth: hist. and biog. introd. by F. H. Halsey. Reprinted from the 1st Amer. ed. 1794. il. 12°. $1.25. Funk & W.
Royal Academy and its members. Hodgson, J. E. *$5 net. Scribner.
Royal Academy of Arts. Graves, A. v. 1, 2. per v., *$11 net. Macmillan.
Royal collection of paintings by the great masters contained in Buckingham Palace and Windsor Palace. 2 v. il. (Sold only in sets.) Scribner.
Rubáiyát. *See* Omar Khayyâm.
Rubens. (Painters ser.) **25 c. net. Stokes.
Rudy, C: Cathedrals of Spain. il. 8°. (Cathedral ser.) **$2 net; **$4 net. L. C. Page.
Ruhrah, J: Diseases of infants and children. 12°. il. flex. leath. Saunders.
Ruined abbeys of Great Britain. Cram, R. A. **$2.50 net; **$5 net. Pott.
Rulers of the sea. Neukomm, E. †$1. Estes.
Rulers of the South. *See* Crawford, F. M.
Runaway donkey. Poulsson, E. $1.50. Lothrop.
Ruskin, J: Complete works. New bibliography and indices. il. 30 v. de luxe, **$37.50-$90. Crowell.
Ruskin, J: King of the Golden River. 4°. (Young readers' lib.) 35 c. McLoughlin.
Russell, C. M. Western life. 4 in set. 12 x 17 in. per set, **$3.50 net. Scribner.
Russia. Gautier, T. 2 v. $5; $10. Winston.
Russia and its crisis. Milyoukow, P. *$3 net. Univ. Chic.
Russia in revolution. Perris, G. H. *$3 net. Brentano's.
Russia under the great shadow. Villari, L. *$3.50 net. Pott.
Russia. *See also* Tsar and the autocracy. Houghton, M. & Co.
Russian court, Celebrated crimes of the. Dumas, A. $3; $6. L. C. Page.
Russian nation, Birth of the. Dillon, E. J. about **$3 net. McClure, P.
Russo-Japanese war. *See* Upward, A. International spy. †$1.50. G: W. Dillingham.
Ruth, Book of. *See* Bible.
Saar, F. v. Die steinklopfer; ed. by Handschin, C. H., *and* Roedder, E. C. Holt.
Sabin, Edwin L. Beauford chums. 12°. il. $1. Crowell.
Sabin, Edwin L. When you were a boy. il. †$1.50. Baker & T.
Sabina. Martin, Helen R. †$1.25. Century.
Sacraments, Administration of. Conybeare, F. C., *ed.* $7. Oxford Univ.
Sacred treasury; ed by F: Chapman. 16°. *75 c. net; leath., *$1 net. Lane.
Contents: 1, Newman, poems.—2, Valdesso, Divine considerations.—3, Wesley, Hundred best poems.—4, Law, Spirit of love.
Saddle and song. Anthology of best verse about the horse. il. 12°. **$1.50 net. Lippincott.
Sage, Eliz., *and* Cooley, Anna M. Occupations for little fingers; introd. note by Mary S. Woolman. il. about **$1 net. Scribner.
Sage, M. Mrs. Piper and the Society for Psychical Research; tr. from the French. 12°. $1. Brentano's.
Sage, W: Frenchy: the story of a gentleman. il. 12°. †$1.25. Brentano's.
Sahli, *Prof. Dr.* Clinical diagnosis. Edited with additions by F. P. Kinnicutt and Nath'l Bowditch Potter. 8°. 376 il; 12 col. inserts. Saunders.
Sailors' narratives of voyages along the New England coast. Winship, G: P., *ed.* **$8 net. Houghton, M. & Co.
St. Abigail of the Pines. Knight, W: A. $1. Pilgrim Press.
Saint Cecilia of the court. Hess, I. R. †$1.25. Revell.
St. Cuthbert. Knowles, R. E. †1.50. Revell.
St. Elmo, *comp.* Favorite poems. 12°. (Classic gift ed.) $1. Conkey.
St. Giles's of the Lepers. By an old parishioner. (In press.) Longmans.
St. John, J. Allen. The face in the pool; il. by the author. 4°. *$1.50 net. McClurg.
St. John. *See* Sanday, W: Criticism of the fourth Gospel. Scribner.
St. John and the end of the Apostolic age. Fouard, C. *$1.60 net. Longmans.
St. Lawrence River. Browne, G: W. **$3.50 net. Putnam.
Saint Maur, Kate V. A self-supporting home. il. 12°. Macmillan.
St. Nicholas, Bound volumes of. Dodge, Mary M., *ed.* ea., **$4 net. Century.

St. Paul, Cities of. Wright, W: B. Houghton, M. & Co.
St. Paul, the man and his work. Weinel, H. Putnam.
St. Ronan of Brittany. *See* Greene, H: C. Brentano's.
Sainte-Beuve, C. A. Portraits of the eighteenth century, historic and literary; tr. by Kath. P. Wormeley and G: B. Ives. 2 v. il. pors. ea., **$2.50 net. Putnam.
Saintsbury, G: The minor Caroline poets. v. 1. Chamberlayne's Pharonnida, and the poems of Benlowes, Kath. Philips and Patrick Hannay. 8°. $2.63. Oxford Univ.
Saleeby, C. W. Evolution the master-key. Cr. 8°. **$2 net. Harper.
Salisbury, Rollin D. *See* Chamberlin, T. C. Holt.
Sallust. (Chase & Stuart's.) Hinds.
Saloon problem and social reform. $1. Everett Press.
Saltus, Edgar. Perfume of Eros: a Fifth Ave. incident. 12°. †$1.25. Wessels.
Salvation army. *See* Haggard, Rider. Longmans.
Salvation. Christian doctrine of. Stevens, G: B. **$2.50 net. Scribner.
Samson. Whiffen, E. T. $1.50. Badger.
Sanborn, Ma. F. Lynette and the Congressman. 12°. †$1.50. Little, B. & Co.
Sand, Only a grain of. Taylor, C: M., *jr.* **$1 net. Winston.
Sanday, W: Criticism of the fourth Gospel. (Morse lectures.) (In press.) Scribner.
Sanday, W: Lectures on the fourth Gospel. 8°. Oxford Univ.
Sanford, E. G., *ed.* Memoir of Archbp. Temple, by seven friends. 2 v. il. Macmillan.
Sangster, Marg. E. The story Bible. 12 full-page drawings in color. 8°. **$2 net. Moffat, Yard.
Sanitary science and the public health. Sedgwick, W: T. New ed. Macmillan.
Sanitation of a country house. Bashore's. $1. Wiley.
Sanskrit drama, Bibliog. of. Schuyler, M., *jr.* v. 3. Macmillan.
Santa Claus' rat and other rhymes. Bridgman, L. J. 75 c. Caldwell.
Santa Claus' wonderful candy circus. Aye, O. 50 c. Laird & Lee.
Santayana, G: Reason in religion; Reason in art. 2 v., ea., **$1.25 net. Scribner.
Sarah Bernhardt Brown. Pidgin, C: F. Bost. J. K. Waters.
Satire anthology. Wells, C. **$1.25 net; **$1.50 net. Scribner.
Saunders' medical hand-atlases. il. 8°. net. Saunders.
New volumes: Hecker, R. *and* Trumpp, J. Diseases of children: edited by *Dr.* Isaac Abt. 48 col. pl. 144 il.—Mracek, Franz. Diseases of the skin. 2d ed.
Savage, Minot J. America to England, and other poems. Cr. 8°. net. Putnam.
Saxelby, F. M. Course in practical mathematics, with examination questions and answers to examples. 8°. *$2.25 net. Longmans.
Sayings of the Lord Jesus Christ as recorded by his four evangelists. Mackail, J: W: **$1.50 net; **$4 net. Mosher.
Sa-zada tales. Fraser, W. A. $2. Scribner.
Scarlet patch. Brush, M. E. †$1.25. Lee & S.
Scarlet pimpernel. Orczy, *Baroness.* Putnam.
Schaff, *Gen.* Morris. Sketch of Etna and Kirkersville, Licking Co., Ohio. 12°. Houghton, M. & Co.
Schechter, S. Studies in Judaism. New ed. Macmillan.
Schiaparelli, G. Astronomy in the Old Testament. Cr. 8°. Oxford Univ.
Schillings, C. G. With flashlight and rifle; ed. and tr. from the German by H: Zick. il. Cr. 8°. Harper.
Schmeer, L. Flow of water. Van Nostrand.
Schmidt, Nathaniel. The prophet of Nazareth. Macmillan.
Schnabel, C. Hand-book of metallurgy; tr. by H. Louis. New ed. 2 v. 8°. Macmillan.
Schneider, L. *See* Rhoades, L. A. Holt.
Schoolhouse in the woods. Plympton, A. G. †$1.50. Little, B. & Co.
Schultz, Carl F. ("Bunny.") Foxy Grandpa's surprises. col. il. obl. 4°. †70 c. Stokes.
Schultze, Arth. Advanced algebra. Macmillan.
Schutz, —. Diseases of electrical machinery. $1. Spon.
Schuyler, Montgomery, *jr.* Bibliog. of the Sanskrit drama. v. 3. (Columbia Univ. Indo-Iranian ser.) Macmillan.
Schwob, Marcel. The children's crusade. Tr. by H. Copley Greene. (Brocade ser.) *75 c. net. Mosher.
Schwartz, Julia A. Wilderness babies. il. 12°. †$1.50. Little, B. & Co.
Science and a future life. Hyslop, J. H. Turner.
Science, Experimental. Hopkins, G: M. 2 v. $5. Munn & Co.
Science, Geography of. Tarr, R. S. Macmillan.
Science of happiness. Williams, H: S. Harper.
Science of life. Craigie, *Mrs.* P. M. T. 50 c. Brentano's.
Scientific American cyclopædia of receipts, notes and queries. $5. Munn & Co.
Scientific American reference book. il. 12°. $1.50. Munn & Co.
Scientific principles of wireless telegraphy. Fleming, J. A. Longmans.
Scott, F. N. Memorable passages from the Bible. Macmillan.
Scott, *Capt.* Rob. H. The voyage of the *Discovery.* In 2 v. il. Roy. 8°. (In press.) Scribner.
Scott, *Sir* Wa. Romantic poems of Sir Walter Scott. il. New century library. $1; leath. limp, $1.25. Nelson.
Scott, *Sir* Wa. Wandering Willie's tale. (Little prose masterpieces.) 50 c; leath., 75 c. Dodge.
Scott, *Sir* Wa. Waverley novels: New ed. 25 v. de luxe. $31.25-$75. Crowell.
Scott, *Sir* Wa. In the days of. Jenks, T. **$1 net. Barnes.
Scott, *Sir* Wa., Life of. Lockhart, J: G. *60 c. net; *$1 net. McClurg.

Screw threads and twist drills. pap., 25 c. Spon.
Scripture knowledge, Treasury of. $2. Revell.
Scriptures in theology, Use of. Clark, W: N. *$1 net. Scribner.
Sculptors, Six Greek. Gardner, E. Scribner.
Sea power in its relations to the War of 1812. Mahan, A. T. 2 v. **$7 net; **$12 net. Little, B. & Co.
Seats of the mighty. Parker, G. **$2 net. Appleton.
Seawell, Molly Elliott. Great scoop. New ed. il. (Cosy corner ser.) 50 c. L. C. Page.
Second French empire. Evans, T: W. **$3 net. Appleton.
Secret of the totem. Lang, A. Longmans.
Secret of Wold Hall. Green, E. Everett-. $1. McClurg.
Secret passage. Hume, F. †$1.25. G: W. Dillingham.
Sedgwick, Cath. Maria. *See* Beach, S. C. Am. Unitarian.
Sedgwick, H: D. Short hist. of Italy. maps. Cr. 8°. Houghton, M. & Co.
Sedgwick, W: T. Principles of sanitary science and the public health. New and rev. ed. Macmillan.
Seidell, A. Hdbk of solubilities. 12°. Van Nostrand.
Seignobos, C: History of civilization from the earliest times to the death of Charlemagne; tr. and ed. by A. H. Wilde; introd. by Ja. A. James. Scribner.
Selections for memorizing, Approved. 2 v. ea., 25 c. Hinds.
Self control. Jordan, W: G: *$1. Revell.
Self-knowledge and self discipline. Maturin, B. W. Longmans.
Self-supporting home. Saint Maur, K. V. Macmillan.
Sellers, Eugenie. *See* Strong, *Mrs.* A.
Sellon, Gertrude. Neddy: autobiography of a donkey. (Animal autobiographical ser.) 12°. $1.50. Caldwell.
Selous, Edmund. Romance of insect life. il. 12°. **$1.50 net. Lippincott.
Sentimental journey. Sterne, L. **$7.50 net. Houghton, M. & Co.
Servant of the public. Hope, A. †$1.50. Stokes.
Serving and waiting. Marchant, L. **$1.20. net. Stokes.
Sesame classics. New ed. 1905. 43 v. 7 x 4¼, full limp ooze calf. $1.25. Caldwell.
Seton, Ernest Thompson. Animal heroes; il. by the author. sq. 12°. $2. Scribner.
Seven angels of the Renascence. Bayliss, W. *$3.50 net. Pott.
Seven follies of science. Phin. J. Van Nostrand.
Seven seas. Kipling, R. **$2 net. Appleton.
Sever, G: F., *and* Townsend, Fitzhugh. Laboratory and factory tests in electrical engineering. il. 8°. **$2.50 net. Van Nostrand.
Severy, Melvin L. The mystery of June 13th. 12°, †$1.50. Dodd.
Sewall, C. H. Lessons in telegraphy. Van Nostrand.
Sewell, Anna. Black Beauty. il. 12°. (Six to sixteen ser.) 75 c. Caldwell.
Sewell, Anna. Black beauty. il. 50 c. Conkey.
Sewell, Anna. Black beauty. il. 8°. (Young folks standard lib.) 35 c. McLoughlin.
Sex and character. Weininger, O. net. Putnam.
Sexton, A. H. Producer gas: manufacture of gaseous fuel. 8°. *$4 net. Spon.
Shadow land. Robertson, F. H. $1.25. Badger.
Shakespeare, W: [Works.] Complete Shakespeare. 65 il. of leading American and English actors in costume, $1; full mor., $1.50; padded mor., $2; with 20 col. il. in addition, $2.50. W: Collins.
Shakespeare, W: [Works.] Gem Shakespeare. 6 v. il. per set, $4; full crushed mor., $5. W: Collins.
Shakespeare, W: [Works.] Stage Shakespeare. 40 v. 300 il. Glossary to each v. per set, $10; paste grain mor., per set, $18. W: Collins.
Shakespeare, W: [Works.] Complete works; ed. by Israel Gollancz. New pocket ed., 40 v., ea., 25 c.; limp leath., il., ea., 50 c.; special form for schools, 15 c. Estes.
Shakespeare, W: [Works.] Complete works; ed. by W: J. Rolfe and others. 20 v. 12°, ea., $1.50; per set, $30; hf. cf. or mor., $60. Estes.
Shakespeare, W: Works; with introds. by G: Brandes. Brandes ed. 40 v. pors. boxed, ea., 20 c.; limp leath., 40 c. Dutton.
Shakespeare, W: Works. 6 v. v. 1. (New century lib.) $1; $1.25. Nelson.
Shakespeare, W: Works. Knickerbocker ed. 15 v. Cr. 8°. leath., $22.50. Putnam.
Shakespeare, W: [Works.] Bankside—Restoration Shakespeare. 9 v. *de luxe.* (Such Shakespeare plays as were produced at the Duke's Theatre, London, circa 1664-1669 in the versions of D'Avanant, Dryden and others. 250 copies, subs., full set, $35; after publication, $55 and upwards. Shakespeare Press.
Shakespeare, W: Hamlet.—King Lear: First folio ed. Original text of 1623 title notes. Edited by Ctte. Porter and Helen A. Clarke. 75 c.; leath., $1. Crowell.
Shakespeare, W: Henry v; ed. by E: E. Hale, *jr.* il. 16°. (Riverside lit. ser.) **25 c. net; pap., **15 c. net. Houghton, M. & Co.
Shakespeare, W: Midsummer night's dream. il. (Temple school Shakespeare.) Holt.
Shakespeare, W: Plays. 3 v. 16°. (Caxton classics.) ea., *$1.25 net. Scribner.
Shakespeare, W: Poems and songs. 16°. (Caxton classics.) *$1.25 net. Scribner.
Shakespeare, W: Tales. (Young folks standard lib.) 35 c. McLoughlin.
Shakespeare, W: Tempest (Lamb Shakespeare for young people.) il. 12°. $1; limp lambskin, $1.50. Dodge.
Shakespeare, W:, Alterations and adaptations of. Kilbourne, F: W. $2. Badger.
Shakespeare, W:, Bacon cryptograms in. Platt, I: H. **$1 net. Small, M.
Shakespeare, W:, Lectures on. v. 1. Brooke, Stopford. Holt.

Shakespeare, W:, [Life of.] Raleigh, W. **75 c. net. Macmillan.
Shakespeare [W:] story book. Macleod, Ma. il. 8°. Barnes.
Shakespeare [W:] Tales from. Lamb, C: *$2.50 net. Scribner.
Shakespeare's Christmas. Couch, A. T. Quiller-. †$1.50. Longmans.
Shakespeare's sweetheart. Sterling, S. H. †$2. Jacobs.
Shaler, Nath. Southgate. Man and the earth: an economic forecast. **$1.50 net. Fox, D.
Shand, Alex. I. The gun room. il. 16°. (Country hdbks.) *$1 net; leath., *$1.25 net. Lane.
Shaped gift books. 9 x 11. fancy bindings. Caldwell.
New volumes: Dickens, Christmas carol, shape of holly bell, $1.50.—Welsh, C: Automobilia, shape of automobile, $1.25; Love's garland, short poems on love, shape of ring, $1.25.
Sharp, Mary. Point and pillow lace. New ed. il. *$2 net. Dutton.
Shaw, G: Bernard. The irrational knot. 12°. †$1.50. Brentano's.
Shaw, G: Bernard. Man and superman. 12°. **$1.25 net. Brentano's.
Shaw, G: Bernard. Quintessence of Shaw; ed., with an introd., by Ja. Huneker. (In press.) Brentano's.
Shaw, George Bernard; his plays. Mencken, H: L. $1. J: W. Luce.
Shaw, Judson Wade. Uncle Sam and his children. il. 12°. **$1.20 net. Barnes.
Shaw, L. H. de Visme. Wild fowl. (Fur, feather and fin ser.) $1.75. (In press.) Longmans.
Sheffield plate. Wyllie, B. *$2.50 net. Scribner.
Shelburne essays. More, P. E. **$1.25 net. Putnam.
Sheldon, E. S., *and* White, A. C., *eds.* Concordance to the Italian prose works and Canzoniere of Dante. 8°. $12. Oxford Univ.
Sheldon, Ruth Louise. Dolly, daughter of New England. il. 12°. †$1.50. Saalfield.
Shelland, H. E. Muldoon and the nigger; or, white and black. Dialect vaudeville. 15 c. Dick & F.
Shelley in Italy, With. McMahon, A. B. *$1.40 net-*$10 net. McClurg.
Sheran's Handbook of literary criticism. $2. Hinds.
Sheridan, R: Brinsley. Plays. il. 8°. (Leicester lib.) leath., $1.50. L. C. Page.
Sherman, H: C. Methods of organic analysis. 8°. Macmillan.
Sherman, Waldo H. Civics: studies in Amer. citizenship. 8°. Macmillan.
Sherwood, Marg. The coming of the tide. front. 12°. †$1.50. Houghton, M. & Co.
Shields, C: W. Philosophia ultima; or, science of the sciences; with a biograph. sketch by W: M. Sloane. v. 3. 8°. **$3 net. Scribner.
Shipman, L: Evan. Quality of youth. il. 12°. †$1. Brentano's.
Shipwrecked in Greenland. Thompson, A. R. †$1.50. Little, B. & Co.
Shooting, Big game. 2 v. *$7.50 net. Scribner.
Shorter, Clement K. Charlotte Brontë. il. 12°. (Literary lives.) **$1 net. Scribner.
Shorter, Clement K. Mrs. Gaskell. 12°. (Eng. men of letters ser.) **75 c. net. Macmillan.
Shorthand, Universal. *See* Musick, W. L. Musick.
Shoulder arms. Fenn, G: M. †$1.50. Lippincott.
Shuckburgh, E. S. Story of Greece. 2 v. il. 12°. (Story of the nations.) ea., **$1.35 net; hf. leath., **$1.60 net. Putnam.
Shute, H: A. Letters to Beany, and The love-letters of Plupy Shute. 50 c. Everett Press.
Shute, H: A. Real boys. il. 12°. †$1.25. G: W. Dillingham.
Sidney, Margaret, [*pseud.* for Lothrop, *Mrs.* Htte. M.] Ben Pepper: [10th "Pepper" book.] il. 12°. †$1.50. Lothrop.
Sidney, *Sir* Philip. Astrophel and Stella. (Old world ser.) Japan vellum, *$1 net; old style blue pap. bds., *$1.25 net; flex. leath., *$1.50 net. Mosher.
Sidney. Ray, A. C. †$1.50. Little, B. & Co.
Siege of the South Pole. Mill, H. R. **$1.60 net. Stokes.
Siegfried. Baring-Gould, S. $2. L. C. Page.
Sienkiewicz, Henryk. Quo vadis; tr. by J. Curtin; il. by Pyle, Van Muyden and Garrett. 2 v. 12°. boxed, $3; hf. mor., $6.50. Little, B. & Co.
"Silas." *See* McCay, Winsor. Stokes.
Silberrad, U. L. Curayl. 12°. †$1.50. Doubleday, P.
Silken East. O'Connor, V. C. S. 2 v. **$12 net. Dodd.
Silly syclopedia. Lott, N. 75 c. G: W. Dillingham.
Silver age of the Greek world. Mahaffy, J. P. Univ. Chic.
Silver pin. Barrett, A. G. Wilson. †$1.50. Saalfield.
Simpson, F. M. History of architectural development. 3 v. 8°. (v. 1 in press. (Architects' lib.) Longmans.
Simpson, Fes. Book of the cat. 12 full-page plates in color; 340 other il. Large 4°. $5. Cassell.
Sin of Saint Desmond. Fariss, A. C. $1.50. Badger.
Sinclair, Upton. The jungle. 12°. †$1.50. Macmillan.
Singing of the future. Davies, D. Ffrangcon. Lane.
Singleton, Esther, *comp.* Wild flower fairy book. il. 8°. †$2. Dodd.
Singleton, Esther, *ed.* Great portraits described by great writers. il. 8°. **$1.60 net; Presentation ed., **$2 net. Dodd.
Sir Galahad of New France. Johnson, W: H: †$1.50. Turner.
Sir Raoul. Ludlow, J. M. †$1.50. Revell.
Sir Toady Crusoe. Crockett, S: R. †$1.50. Stokes.
Six Greek sculptors. Gardner, E. Scribner.
Six to sixteen series. il. 5½ x 7½. ea., 75 c. Caldwell.
New volumes: Baby Mishook; or, the adventures of a Siberian cub; from the Rus-

sian.—Sewell, Black Beauty.—Habberton, Helen's babies, and Mrs. Mayburn's twins. —Cox, Palmer, Brownie book.

Skae, Hilda T. Life of Mary, Queen of Scots. il. 12°. **$1.25 net. Lippincott.

Skating, Figure, Hdbk. of. Browne, G: H. **$1 net. Small, M.

Skin, Diseases of, Photographic atlas of. Fox, G: H: v. 1. sub. $6. Lippincott.

Skinner, Harriet P. Boys who became famous men. il. 12°. $1.25. Little, B. & Co.

Skipper parson. Lumsden, Ja. $1.25. Eaton & M.

Slater, J. Herbert. How to collect books. il. Cr. 8°. Macmillan.

Slavery in America, Story of. Merriam G. S. Holt.

Sleight, C: Lee. Prince of the Pin Elves. il. 12°. (Editha ser.) 50 c. Caldwell.

Sloane, T. O'Conor. Electrician's handy book. $3.50. Henley.

Small, Albion W. General sociology. 8°. *$4 net. Univ. Chic.

Smart, G: Studies in conduct. *75 c. net. Pilgrim Press.

Smart heads. Wiederseim, G. G. per set, **$2.50 net. Scribner.

Smedley, C. E., *and* Talbot, L. A. Wizards of Ryetown. Holt.

Smedley, Victor J. *See* Nugent, M. Doubleday, P.

Smith, Alb. W., *and* Marx, Guido H. Machine design. Wiley.

Smith, Alex. Inorganic chemistry. Textbook for colleges. Century.

Smith, C. Alphonso. Language and grammar; 2d book of Our language; Grammar; 3d book of Our language. 50 c. B. F. Johnson.

Smith, C: Sprague. Barbizon days: Millet, Corot, Rousseau, Barye. Holiday ed. il. sm. 8°. boxed, $2. Wessels.

Smith, *Rev.* D: Days of his flesh: the earthly life of Jesus Christ. Armstrong.

Smith, E. Boyd, *il.* Noah's ark. 26 col. il. **$2 net. Houghton, M. & Co.

Smith, F. Hopkinson. The wood fire in no. 3. col. il. 12°. †$1.50. Scribner.

Smith, Gertrude. Little Mother and Georgie. col. il. sq. 8°. **$1.30 net. Harper.

Smith, Gertrude. Robbie's Bible stories. *See* Altemus' Boys and girls booklovers' ser. Altemus.

Smith, Huntington. An Emerson calendar. Special type designs by the Merrymount Press. 12°. **50 c. net. Crowell.

Smith, Jessie Willcox. First steps in a child's life. 5 lithographs. 9 x 13½ on sheets 12½ x 17. set, $4.50. Moffat, Yard.

Smith, Jessie Wilcox, *il.* *See* Stevenson, R. L: A child's garden of verses. Scribner.

Smith, Lee S. Round the world toward the westering sun. 12°. *$1.25 net. Revell.

Smith, Marion Couthouy. Poems. $1. Badger.

Smith, Mary P. W. Boy captive in Canada. il. 12°. †$1.25. Little, B. & Co.

Smith, N. G. Royde-. Una and the Red Cross knight, and other tales from Spenser's Faerie queene. il. $2.50. Dutton.

Smith, Rob. H. Commercial economy in steam and other thermal power-plants. il. 8°. **$7 net. Lippincott.

Smith, Ruel P. The rival campers. il. 12°. $1.50. L. C. Page.

Smith, W:, *jr., il., and* Crockett, W. S. Abbotsford. col. il. 8°. *$3 net. Macmillan.

Smoke abatement. Nicholson, W: Lippincott.

Smoke prevention and fuel economy. $2.50. Henley.

Smoker's library. Havana col. ooze calf cushion covers, gilt top. sm. 4°. $1; full ooze cf., $2. Caldwell.

New volumes: Joseph Knight, *comp.*, Pipe and pouch.—J. M. Barrie, My Lady Nicotine.

Smoker's library: unique gift for whist or euchre prize. 4 v. cedar box, $7.50. Caldwell.

Contents: Tobacco in song and story.—Tobacco leaves.—My Lady Nicotine.—Pipe and pouch.

Smythe, W: E. Conquest of arid America. New ed. 8°. Macmillan.

Smythe, W: E. Constructive democracy. 8°. Macmillan.

Snap-dragons, and other stories. Ewing, *Mrs.* J. H. 50 c. Caldwell.

Snell, F. J. The Blackmore country. il. Cr. 8°. (Pilgrimage ser.) $2. Macmillan.

Snow, B: W. Outlines of general physics. Macmillan.

Social secretary. Phillips, D: G. †$1.50. Bobbs-M.

Sociological theory of capital. Rae, J: Macmillan.

Sociology, Elements of. Blackmar, F. W. **$1.25 net. Macmillan.

Sociology, General. Small, A. W. *$4 net. Univ. Chic.

Sociology, Readings in descriptive and historical. Giddings, F. H. Macmillan.

Socrates. Forbes, J. T. $1.25. Scribner.

Sohrab and Rustum. Arnold, Matthew. Heath.

Soldier of the wilderness. Tomlinson, E. T. †$1.50. Wilde.

Solon, M. L. History and description of old French faïence: preface by William Burton. Royal 8°. *$10 net. Cassell.

Solubilities, Hdbk of. Seidell, A. Van Nostrand.

Some adventures of Jack and Jill. Yechton, B. †$1.50. Dodd.

Some fruits of solitude. Penn, W: **$2 net; **$6.50 net. Brentano's.

Son of the swordmaker. Read, Opie. †$1.50. Laird & L.

Song of the ancient people. Proctor, E. D. New ed. **$5 net. Houghton, M. & Co.

Songs by the sedges. Peck, E. B. $1. Badger.

Songs from the dramatists of 16th, 17th and 18th centuries. 16°. (Caxton classics.) *$1.25 net. Scribner.

Songs from the silent land. Ledoux, L: V. **$2 net. Brentano's.

Songs of America. Proctor, E. D. Houghton, M. & Co.

Songs of the birth of our Lord Jesus Christ. Greene, H: C., *comp.* 75 c.; $1; $1.25. Brentano's.

Sonnenschein, W. S. The best books. Rev. ed. 4°. Putnam.

Sonnets and verses. Whitney, H. H. **$1.20 net. Harper.

Sonnets from the Portuguese. Browning, *Mrs.* Eliz. B. (Thumb-nail series.) $1. Century.

Soul of man under socialism. Wilde, O. *75 c. net; *$2 net. Mosher.

Soul-winning. Carroll, P. P. *50 c. net. Eaton & M.

Soul's meditations. Root, *Mrs.* J. G. $1. Wessels.

Sousa, J: Philip. Pipetown Sandy. il. 12° †$1.50. Bobbs-M.

South America, Commercial traveller in. Wiborg, F. **$1 net. McClure, P.

South pole, Siege of. Mill, H. R. **$1.60 net. Stokes.

Southern girl in '61. Wright, *Mrs.* D. G. **$2.75 net. Doubleday, P.

Southern Italy and Sicily. Crawford, F. M. **$2.50 net. Macmillan.

Southworth, Mae E. 101 entrees. pap., **50 c. net; canvas, **$1 net. P. Elder.

Sovereign woman vs. mere man. Haines, J. D. **$1 net. P. Elder.

Sov'rane herb: a calendar for smokers. Miltoun, F. $1. L. C. Page.

Spain. *See* Thirlmere, R. Letters from Catalonia. 2 v. *$6 net. Brentano's.

Spain, Moorish remains in. Calvert, A. F. Lane.

Spalding, *Bp.* Year book; comp. by Minnie R. Cowan. por. 18°. (Helpful thoughts ser.) *75 c. net. McClurg.

Spalding, Phebe E. Womanhood in art: essays. il 10½ x 7¾. bds., **$1.25 net. P. Elder.

Spanish ballads, Ancient. Lockhart, J. G., *tr.* $1.25. Putnam.

Spanish-English conversation teacher. Stevens, C: McC. 75 c.; pap., 25 c. Donohue.

Spanish explorers. Selected from The trail makers. 4 v. ea., **$1 net. Barnes.
Contents: De Soto.—Coronado.—Cabeza de Vaca.

Spanish settlements within the present limits of the U. S.: Florida. Lowery, W. **$2.50 net. Putnam.

Sparrow, Wa. Shaw, *ed.* Woman painters of the world (1413-1463) to Rosa Bonheur and the present day. 6 photogravures, 7 col. plates, and 200 engravings. Large 4°. boxed, **$3.50 net. Stokes.

Speaker, Modern. *See* Brown, I. N. Laird & Lee.

Special method in language. McMurry, C: A. Macmillan.

Specimens of discourse. Andrews, A. L. Holt.

Specimens of Elizabethan drama from Lyly to Shirley, A. D. 1580-1642; with introds. and notes by W. H. Williams. Cr. 8°. $1.90. Oxford Univ.

Speculations of John Steele. Barr, A. †$1.50. Stokes.

Speech, Question of our. James, H: Houghton, M. & Co.

Speed, J: Gilmer. The horse in America. il. **$2.30 net. McClure, P.

Speer, Rob. E. Young men who overcame. 12°. *$1 net. Revell.

Speller, Graded city. *See* Chancellor, W: E. Macmillan.

Speller, Practical. Chambers, A. B. 25 c. Laird & Lee.

Spencer, G. L. Hdbk of cane sugar manufacture. 4th ed. rewritten. now $3. Wiley.

Spencer, Herbert, lecture. Harrison, F: Oxford Univ.

Spender, —. Display. Lane.

Spenser, Edmund. Faerie queen. 2 v. 16°. (Caxton classics.) ea., *$1.25 net. Scribner.

Spenser, Edmund. Faerie queene. *See* Smith, N. G. Royde-. Una and the Red Cross Knight. $2.50. Dutton.

Sperry, Charlotte G. Teddy Sunbeam. il. bds., **$1 net. P. Elder.

Spielmann, M. H., *and* Layard, G. S. Kate Greenaway. il. 8°. **$6.50 net. Putnam.

Spiller, W: G. *See* Posey, W: C. Lippincott.

Spirit of Christmas. Van Dyke, H: **75 c. net. Scribner.

Spirit of love. Law, W: *75 c. net; *$1 net. Lane.

Spirit of the mountains. Miles, E. B. **$1.20 net. Pott.

Spiritual sanity and other sermons. Virgin, S: H. $1. Am. Tract.

Spofford, Htte. Prescott. Four days of God. $1. Badger.

Sprague, W: C. The boy pathfinder: story of the Oregon trail. il. 12°. †$1.50. Lee & S.

Squire, C: Mythology of the British Islands. 8°. *$3.50 net. Scribner.

Squire Phin. Day, H. F. †$1.50. Barnes.

Squires, Grace. Little Mildred's secret. il. 5 x 7. (Pleasant street ser.) 75 c. Caldwell.

Stable handbook. Dale, T. E. *$1 net; *$1.25 net. Lane.

Staffe, *Baronne.* My lady's dressing room: adapted from French by Harriet Hubbard Ayer. 12°. **50 c. net. Wessels.

Stage illusions. *See* Hopkins, A. A. Munn & Co.

Staircase of surprise. Mathews, F. A. †$1.50. Appleton.

Stamey, De Kellar. Junction of laughter and tears. $1.25. Badger.

Standard biographies. 4 v. front. 16°. *60 c. net; limp leath., *$1 net. McClurg.
Contents: Lockhart, Life of Burns. Life of Scott.—Strickland, Queen Elizabeth.—Carlyle, Cromwell.

Standard cell and its applications. Jaeger, W. Wiley.

Standard dictionary, Vest pocket. *See* Fernald, Ja. C. *ed.* Funk & W.

Standard phonography. *See* Musick, W. L. Musick.

Standard memo-account book. *See* Laird & Lee's. Laird & Lee.

Stanton, Edwin M. Flower, Fk. A. subs. $3; hf. mor., $4; full mor., $5. Saalfield.

Stanwood, E: James G. Blaine. por. 12°. (American statesmen ser.) **$1.25 net. Houghton, M. & Co.

Star jewels. Brown, A. F. †$1. Houghton, M. & Co.

Stars, System of the. Clerke, A. M. 2d ed. rev. Macmillan.

Starve-Crow farm. Weyman, S. J. †$1.50. Longmans.

Staunton, Schuyler. The fate of a crown. il. 12°. $1.50. Reilly & Britton.

Stead, Alfr. Great Japan. Lane.

Steam boilers. Powles, H. H. P. **$6.50 net. Lippincott.

Steam engine and other steam motors. v. 2. Heck, R. C. H. Van Nostrand.

Steam pipes. Booth, W: H. $2. Henley.

Steel, Flora Annie. *See* Menpes, M.

Steel, Rob. Letters of kings of England from Alfred to the Tudors. (King's classics.) 2 v. 16°. bds., $3. Dodge.

Steel concrete, arches of vaulted structures. Cain, W: Van Nostrand.

Steel works, Constructional. Farnsworth, A. W. **$3.50 net. Lippincott.

Steindorff, George. Religion of the ancient Egyptians. Cr. 8°. (Amer. lectures on the hist. of religions.) **$1.50 net. Putnam.

Steinklopfer, Die. Saar, F. v. Holt.

Stenography. *See* Musick's manuals. Musick.

Stephens, *Dean, and* Hunt, W., *eds.* Hist. of the English church. In 8 v. Cr. 8°. ea., *$2 net. Macmillan.

New volumes: v. 7, Eighteenth century, by *Canon* Overton *and* F. Relton.—v. 8, Nineteenth century, by F. W. W. Cornish.

Stephens, E. S. *See* Taylor, W. S.

Stephens, Rob Neilson. The flight of Georgiana. il. 12°. †$1.50. L. C. Page.

Stephens, *Rev.* T. The child and religion: essays. Cr. 8°. (Crown theological lib.) **$1.50 net. Putnam.

Sterling; Sara Hawks. Shakespeare's sweetheart. il. Large 12°. boxed, †$2. Jacobs.

Sterne, Laurence. Novels. 16°. (Caxton classics.) *$1.25 net. Scribner.

Sterne, Laurence. Sentimental journey through France and Italy. Riverside Press ed. 8°. **$7.50 net. (335 cops.) Houghton, M. & Co.

Sterne, Laurence, in Germany. Thayer, H. W. Macmillan.

Sterner, Ira I. A picture gallery of souls. Poems. $1. Badger.

Sterrett, J. E. *See* Kirkbride, F. B.

Stevens, C: McClellan. Imperial galaxy of classic masterpieces in literature, art and philosophy. subs., $2.50. Donohue.

Stevens, C: McClellan. Norwegian-Danish and English conversation teacher. 12°. (Donohue's complete self-teaching language ser.) 75 c.; pap., 25 c. Donohue.

Stevens, C: McClellan. Spanish-English conversation teacher. 12°. (Complete self-teaching language ser.) 75 c.; pap., 25 c. Donohue.

Stevens, C: McClellan. Swedish-English conversation teacher. 12°. (Complete self-teaching language ser.) 75 c.; pap., 25 c. Donohue.

Stevens, C: McClellan, *ed.* World-wide book of the times; the world's great exposition of civilization. il. 8°. $2.50. Donohue.

Stevens, Fk. L. Adventures in pondland. il. 12°. $1.25. McClurg.

Stevens, G: B. Christian doctrine of salvation. 8°. (Internat. theological lib.) **$2.50 net. Scribner.

Stevenson, Burton E. The young section hand. il. 12°. $1.50. L. C. Page.

Stevenson, Rob. L: Works; with a series of introds. by Mrs. Stevenson. Biographical ed. 25 v. 12°. ea., $1; limp leath., $1.25. Scribner.

Stevenson, Rob. L: Works; brown limp leath decorated in gold by T. B. Hapgood. 9 v. ready. $1.50. Turner.

Stevenson, Rob. L: Apology for idlers, and other essays. (Vest-pocket ser.) 25 c.; 40 c.; 75 c. Mosher.

Stevenson, Rob. L: Child's garden of verses. Il. ed. 8°. $1.50; bds., $1. Dodge.

Stevenson, Rob. L: A child's garden of verses; il. by Jessie Wilcox Smith. Roy. 8°. $2.50. Scribner.

Stevenson, Rob. L: Child's garden of verses and Underwoods. 1 v. maroon silk, $1.25; limp leath., $1.50; hf. green levant, $3.50. Turner.

Stevenson, Rob. L: Edinburgh. New ed., pocket size. il. 16°. lambskin. **$1 net. Lippincott.

Stevenson, Rob. L: Father Damien: an open letter. 4°. portrait by Edward Clifford. *$1 net; 50 cop. Japan vellum, *$2 net. Mosher.

Stevenson, Rob. L: Treasure Island. il. 8°. (Young folks' standard lib.) 35 c. McLoughlin.

Stevenson, Rob. L:, Wisdom of. 16°. (Wisdom ser.) **$1 net. Brentano's.

Stewart, E. S., *comp.* A guest book. 4°. $1.50; buckram, $2; leath., $2.50; $3.50. Dodge.

Stickney, Trumbull. Poems. Cr. 8°. Houghton, M. & Co.

Stoddard, C: Warren. Acquaintance with celebrated writers. Turner.

Stoddard, W: O. The boy Lincoln. 12°. †$1.50. Appleton.

Stoddard, W: O. Dan Monroe. il. 12°. (Revolutionary ser.) †$1.25. Lothrop.

Stoddard, W: O. Ned, son of Webb. il. 12°. (Boys' own author ser.) †$1. Estes.

Stoddard, W: O. Voyage of the *Charlemagne.* il. 12°. (Boys' own author ser.) †$1. Estes.

Stokely, Edith K., *and* Hurd, Marian K. Miss Billy. il. 12°. †$1.50. Lothrop.

Stokes' children's annual. il. 4°. bds., †$1.50. Stokes.

Stomach, Surgery of. *See* Deaver, J: B. Blakiston.

Stone, Arth. K. *See* Mumford, J. G.

Stone, Gertrude L., *and* Fickett, M. Grace. Days and deeds a hundred years ago. Heath.

Stoner, Burton. Jim Crow tales. il. 4°. bds., $1. Saalfield.

Storey, F: D. The higher criticism cross-examined. 16°. $1.25. Amer. Baptist.

Stories from Plutarch. Rowbotham, F. J. 60 c.-75 c. Crowell.
Stork's nest. Ellis, J. B. $1.50. Moffat, Yard.
Story Bible. Sangster, Marg. **$3.50 net. Moffat, Yard.
Story of Cupid and Psyche. 16°. (King's classics.) bds., 60 c. Dodge.
Story of Greece. Shuckburgh, E. S. 2 v. ea., **$1.35 net; **$1.60 net. Putnam.
Story of the big front door. Leonard, Ma. F. 75 c. Crowell.
Story of the champions of the Round Table. Pyle, H. **$2.50 net. Scribner.
Story of the lost doll. Gates, Josephine Scribner. †$1. Bobbs-M.
Story of the nations ser. il. 12°. **$1.35 net; hf. leath., **$1.60 net. Putnam.
New volume: Shuckburgh, Greece, 2 v.
Stowe, *Mrs.* Harriet Beecher. *See* Beach, S. C. Am. Unitarian.
Strang, Herbert. Adventures of Harry Rochester. il. 8°. †$1.50. Putnam.
Stratemeyer, E: At the fall of Port Arthur; or, a young American in the Japanese navy. il. 12°. †$1.25. Lee & S.
Stratemeyer, E: Dave Porter at Oak Hall. il. 12°. †$1.25. Lee & S.
Stratemeyer, E: Fort in the wilderness. il. 12°. †$1.25. Lee & S.
Streamer, *Col.* D., *pseud.* *See* Graham, *Capt.* Harry. Fox, D.
Street, G: E. Mount Desert: a history; ed. by S: A. Eliot; with memorial introd. by W. L. Anderson. il. Cr. 8°. **$2.50 net. Houghton, M. & Co.
Strickland, Agnes. Life of Queen Elizabeth. front. 16°. (Stand. biographies.) *60 c. net; limp leath., *$1 net. McClurg.
String figures; or, cat's cradle in many lands. Jayne, C. J. (In press.) Scribner.
Stringer, Arth. Lonely O'Malley. il. 12°. †$1.50. Houghton, M. & Co.
Strong, *Mrs.* Arth., [Eugenie Sellers.] Roman art; from Augustus to Constantine. il. 12°. (Lib. of art.) Scribner.
Strong, Josiah. The next great awakening. 75 c.; pap., 35 c. Baker & T.
Strong, Josiah. The times and young men. 75 c.; pap., 35 c. Baker & T.
Structural mechanics. Greene, C: E. Wiley.
Structure and development of mosses and ferns. Campbell, D. H. New ed. Macmillan.
Stubbs, W: Lectures on mediæval English history; ed. by Arthur Hassell. 8°. (In press.) Longmans.
Studies in conduct. Smart, G: *75 c. net. Pilgrim Press.
Studies in Judaism. Schechter, S. New ed. Macmillan.
Studies in the religion of the New Testament. Fairbairn, A. M. Macmillan.
Studies in verse. Thayer, A. E. **$1.50 net. Grafton Press.
Study of the history of music. Dickinson, E: **$2.50 net. Scribner.
Sturgis, Russell. The appreciation of pictures. il. **$1.50 net. Baker & T.
Sturgis, Russell. The artist's way of working. 2 v. il. 8°. **$12.50 net. Dodd.
Style, Representative essays on the theory of. Brewster, W: T., *comp.* Macmillan.
Subconscious, The. Jastrow, J. Houghton, M. & Co.
Success of defeat. Babcock, M. D. **50 c. net. Scribner.
Success through self help. Hillis, N. D. Macmillan.
Successful men of to-day. Crafts, W. F. $1. Funk & W.
Sudermann, Heinrich. Teja; ed. by H. C. Sanborn. Holt.
Sunbonnet babies color cards. Corbett, Bertha L. per doz., 15 c. Atkinson, M. & G.
Sunbonnet baby's letter to Santa Claus. per doz., 50 c. Atkinson, M. & G.
Sunday. v. for 1906. il. bd. covers, †$2; †$1.25. Nelson.
Sunday-school. *See* Peloubet, F. N. Select notes. Wilde.
Sunday school lessons. *See* Monday Club sermons. Pilgrim Press.
Sunday school lessons, 1906. *See* Hurlbut, Jesse L., McFarland, J: T., *and* Doherty, Rob. R. Eaton & M.
Sunday-school problems. Wells, A. R. $1. Wilde.
Sunday talks with boys and girls. Yechton, Barbara. **$1.25 net. Whittaker.
Sundial mottoes, Book of. Hyatt, A. H. *$1 net. Brentano's.
Sunrise Acres. Brace, B: †$1.50. Dodd.
Superintendent's helper. Hurlbut, J. L. *25 c. net. Eaton & M.
Surgical anatomy, Hdbk. of. Wright, G. A. *$1.50 net. Blakiston.
Surgical aspects of digestive disorders. Mumford, J. G. Macmillan.
Surgery, Genito-urinary. *See* White, J. W: Lippincott.
Surgery of the upper abdomen. Deaver, J: B. Blakiston.
Surgery, Treatise on. Fowler, G: R. Saunders.
Sutton, Adah Louise. Sweeter still than this. 6¾ x 9 in. boxed, $1.50. Saalfield.
Swan Creek blizzard. Connor, Ralph. 30 c. Revell.
Swayne, *Mrs.* Noah F., *2d.* The visionary, and other poems. $1.25. Badger.
Swedenborgian church publications. *See* Nunc Licet Press adv. Nunc Licet.
Swedish-English conversation teacher. Stevens, C: McC. 75 c.; 25 c. Donohue.
Sweet, Fk. H. Hobby Camp. il. $1. Pilgrim Press.
Sweeter still than this. Sutton, A. L. $1.50. Saalfield.
Sweethearts and beaux. Antrim, Minna T. 50 c.; $1. Altemus.
Swinburne, [Algernon C:,] Life of. Woodberry, G: E: **75 c. net. McClure, P.
Swinburne, H. Laurence. *See* Wilkinson, N.
Sword of the old frontier. Parrish, R. $1.50. McClurg.
Sylvester, Joshua, *ed.* Christmas carols, ancient and modern. 12°. boxed, $1; white and gold, $1.25. Wessels.
Symes, J. O. Rheumatic diseases. il. 12°. (Practitioner's hdbks.) *$1.50 net. Lane.
Symmes, *Mrs.* Edw. Palmistry. 3¾ x 6¼. 50 c. Saalfield.

Synthetic dyestuffs. Caine *and* Thorpe. Lippincott.

System of the stars. Clerke, A. M. 2d ed. rev. Macmillan.

Taboada. Cuentos alegres: ed. by Murray A. Potter. Heath.

Taggart, Marian Ames. The Little Women Club. *See* Altemus' Boys and girls' book lovers' ser.) Altemus.

Taine, Henri. Ancien régime: ed. by W. F. Giese. Heath.

Talbot, H. P. Electrolytic dissociation theory; with some applications. Macmillan.

Talbot, L. A. *See* Smedley, C. E. Holt.

Talbot, Ma. White. Child's rainy day book. il. 12°. **$1. Doubleday, P.

Tale of two cities. Dickens, C: **45 c.; **50 c. net. Houghton, M. & Co.

Tale of two terriers: Crib and Fly. Welsh, C:, *ed.* 75 c. Caldwell.

Tales from old Figi. Fison, L. $4.50. Dodge.

Tales from Shakespeare. Lamb, C: *$2.50 net. Scribner.

Tales of the Fish Patrol. London, J. $1.50. Macmillan.

Tales of the road. Crewdson, C: N. †$1.50. Thompson & T.

Tallentyre, S. G. Life of Voltaire. New and cheaper ed. 2 v. in 1. il. **$3.50 net. Putnam.

Tamil-English dictionary. Pope, G. U. $1.75. Oxford Univ.

Tamil language, Ordinary dialect of. Pope, G. U. $1.75. Oxford Univ.

Tangled threads. Dudley, M. E. $1. Badger.

Tappan, Eva. M. The golden goose, and other fairy tales. il. 12°. Houghton, M. & Co.

Tarbell, Ida M. John D. Rockefeller: a character sketch. **75 c. net. McClure, P.

Tarkington, Booth. The conquest of Canaan. il. 8°. $1.50. Harper.

Tarr, R. S., *and* McMurray, C: A. Geography of science. Macmillan.

Tarr *and* McMurry geographies: supplements. Macmillan.
New volumes: Louisiana, by W. S. Taylor *and* E. S. Stephens.—New Jersey, by R. H. Whitbeck.

Taxation, Law of, Cases on. Goodnow, F. J. *$5 net. Callaghan.

Taylor, Bert Leston, *and* Gibson, W. C. Log of the water wagon. 75 c.; limp chamois, $1.50. Caldwell.

Taylor C. Oxyrhynchus sayings of Jesus, with the sayings called Logia: a lecture. 8°. Oxford Univ.

Taylor, C: M., *jr.* Only a grain of sand. il. **$1 net. Winston.

Taylor, H: C. Economics of agriculture. 12°. (Citizen's lib.) hf leath., **$1.25 net. Macmillan.

Taylor, *Mrs.* Howard. Pastor Hsi: one of China's Christians. il. 12°. *$1 net. Revell.

Taylor, Marie Hansen (*Mrs.* Bayard Taylor). On two continents. il. 6 x 9¼. **$2.75 net. Doubleday, P.

Taylor, W. L. Pictures from Longfellow; new set in color, 11½ x 16 inches on sheet 17½ x 24, ea. picture, $1.50. Moffat, Yard.

Taylor, W. S., *and* Stephens, E. S. Louisiana. (Tarr and McMurry geographies.) Macmillan.

Tchaikovski. Lee, E. Markham. $1. Brentano's.

Tchaikovsky, Modeste. Life of Peter Ilich Tchaikovsky, 1840-1853, by his brother; tr. and ed. by Rosa Newmarch. il. Lane.

Teachings of Jesus concerning Christian conduct. Zenos, A. C. 75 c. Am. Tract.

Teachings of Jesus concerning the Holy Spirit. Crane, L. A. 75 c. Am. Tract.

Teddy Sunbeam. Sperry, C. G. **$1 net. P. Elder.

Teja. Sudermann, H. Holt.

Telegraphy. *See also* Wireless telegraphy. Longmans.

Telegraphy, Lessons in. Sewall, C. H. Van Nostrand.

Telling Bible stories. Houghton, L. S. **$1.25 net. Scribner.

Temple, *Archbishop,* Memoir of. Sanford, E. G. 2 v. Macmillan.

Temple, Charlotte. *See* Rowson, S. Funk & W.

Temple, The. Herbert, G: **$4 net. Brentano's.

Ten big Indians. Wade, M. H. †$1. Wilde.

Tennant, W. J. Compound engine. il. 12°. *$1 net. Spon.

Tennessee. *See* Miles, E. B. Spirit of the mountains. **$1.20 net. Pott.

Tennyson, *Lord.* Alfred Lord Tennyson: a memoir by his son. New ed. at reduced price. 2 v. in 1. Macmillan.

Tennyson, Alfr., *Lord.* In memoriam. Introd. by Alice Meynell. 16°. (Red letter lib.) limp leath., $1; bibelot ed., $1.50. Caldwell.

Tennyson, Alfr., *Lord.* Maud; il. by M. *and* H. M. Armstrong. 12°. **$1.60 net; Presentation ed., **$2 net. Dodd.

Tennyson, Alfr., *Lord.* Maud. il. 24°. (Flowers of Parnassus.) **50 c. net; leath., **75 c. net. Lane.

Tennyson, Alfr., *Lord.* *See also* Griggs, E: H. Huebsch.

Terhune, *Mrs.* M. V. H., ["Marion Harland"]. When Grandmamma was fourteen. il. 12°. †$1.25. Lothrop.

Teskey, Adeline M. The village artist. 12°. Revell.

Testing of chemical reagents for purity, March, E. Van Nostrand.

Thackeray, W: Makepeace. Roundabout papers; introd. by Charles Whibley. 16°. (Red letter lib.) limp leath., $1; Bibelot ed., $1.50. Caldwell.

Thanet, Octave. The man of the hour. il. 12°. †$1.50. Bobbs-M.

That Preston girl. Rhoades, N. †$1.50. Wilde.

That reminds me: 156 best stories that men and women have laughed over. **75 c. net; limp leath., **$1.50 net. Jacobs.

That they all may be one. Wells, A. R. **$1 net. Funk & W.

Thaw, Alex. Blair. An inaugural ode. Limited ed. 4°. on hand-made pap. bds., 50 c. Brentano's.

Thayer, Alf. Ely. Studies in verse. **$1.50 net. Grafton Press.

Thayer, Harvey, W. Laurence Sterne in Germany. (Columbia Univ. Press.) Macmillan.

Theism and agnosticism in the 19th century. Armstrong, R. A. Am. Unitarian.

Theodore and Theodora. Wildman, M. W. 50 c. L. C. Page.

Theological translation lib. 8°. Putnam.
New volumes: 6, Harnack, Expansion of Christianity in first three centuries. 2 v.—Weinel, St. Paul, the man and his work.

Theology, Irenic. Mead, C: M. Putnam.

Theology, Use of the Scriptures in. Clark, W: N. **$1 net. Scribner.

Theophile. *See* Greene, H: C. Brentano's.

Therapeutics. Wood, H. C. Lippincott.

Thermal power-plants, Steam and other. Smith, R. H. **$7 net. Lippincott.

Thief in the night. Hornung, E. W. †$1.50. Scribner.

Things as they are. Carmichael, A. W. *$1 net. Revell.

Thirlmere, Rowland. Letters from Catalonia. 2 v. il. pors. 8°. boxed, *$6 net. Brentano's.

Thirtle, Ja. W: The titles of the psalms: their nature and meaning. 2d ed. Cr. 8°. $2.40. Oxford Univ.

Thomas *à Kempis.* Imitation of Christ. 16°. (Lib. of devotion.) *$1.25 net. Scribner.

Thomas, C. W. Paper maker's hdbk. il. Van Nostrand.

Thomas, Northcote W. Crystal gazing. 12°. $1.25. Dodge.

Thomas, Northcote W. Thought transference. $1.25. Dodge.

Thomas, R: H., *and* Allen, C. Hist. of the Society of Friends in America. New and rev. ed. **$1 net. Winston.

Thomas, W. H. Griffith. Apostle Peter. 12°. *$1.25 net. Revell.

Thompson, Arth. R. Shipwrecked in Greenland. il. 12°. †$1.50. Little, B. & Co.

Thompson, S. P. Dynamo-electric machinery. v. 2, rev. and enl. (In press.) Spon.

Thonger, C: Book of garden design. il. 12°. (Hdbks. of practical gardening.) *$1 net. Lane.

Thorley, E. J. An alphabet. Col. il. 4°., antique bds., †75 c. Stokes.

Thorndike, A. H. Elements of rhetoric and composition. 12°. **$1 net. Century.

Thought forms. Besant, *Mrs.* A. *$3.50 net. Lane.

Thought transference. $1.25. Dodge.

Thoughts for the King's children. Hodgson, A. P. 75 c. (probably net.) Eaton & M.

Thoughts from Montaigne. De la Warr, *Countess.* $1.50. L. C. Page.

Thoughts I met on the highway. Norman, H: $1.25. Everett Press.

Three daughters of the Confederacy. Brady, C. T. †$1.50. G: W. Dillingham.

Three weavers. Johnston, A. F. 50 c. L. C. Page.

Through the looking glass. Dodgson, C. L. $1.50. Stokes.

Through the year with Emerson. Woods, Edith E., *comp.* $1; $1.50. Dodge.

Thumb-nail series. 32°. ea., $1. Century.
New volumes: George Washington.—Dickens, C: The chimes.—Browning, *Mrs.* Eliz. B. Sonnets from the Portuguese.

Thurso, J. W. Modern turbine practice and water power plants. il. 8°. Van Nostrand.

Thurston, Kath. Cecil. The circle. New ed. il. 12°. †$1.50. Dodd.

Thurston, Kath. Cecil. The gambler. 8°. †$1.50. Harper.

Thwaites, Reuben Gold, *ed.* Early western travels, 1784-1846: series of annotated reprints. In 31 v. il. O. per v., *$4 net. A. H. Clark Co.
New volumes: Volumes 19-24.

Thwaites, Reuben G., *ed.* *See* Lewis and Clark journals. Dodd.

Thwing, Eugene. The man from Red Keg. il. 12°. †$1.50. Dodd.

Tibet and Turkestan. Crosby, O. T. net. Putnam.

Tibullus, Elegies of. *See* Williams, Theod. E. $1.25. Badger.

Tides of the Spirit. Martineau, J. *$1 net. Am. Unitarian.

Tige: his story. Outcault, R. F. †$1.25. Stokes.

Time the comedian. Jordan, K. †$1.50. Appleton.

Times and young men, The. Strong, Josiah. 75 c.; 35 c. Baker & T.

Tinayre, Marcelle. The house of sin; tr. by A. Smyth. 12°. †$1.50. Brentano's.

Titchener, E: B. Experimental psychology. v. 2. Quantitative. 12°. Macmillan.

Titles of the Psalms. Thirtle, J. W: 2d ed. $2.40. Oxford Univ.

To Europe. Guerber, H. A. **$2 net. Dodd.

Toasts and tributes. Gray, Arth. *$1.25 net; *$2 net. Rohde & H.

To-day on the Nile. Dunning, H. W. **$2.50 net; **$5 net. Pott.

Told by Uncle Remus. Harris, J. C. **$2 net. McClure, P.

Told to the children ser. col. il. 50 c. Dutton.
Contents: Stories of King Arthur's knight.—Faerie queen.—Stories from Chaucer.—Kingsley, Heroes.—Stories of Robin Hood.—Robinson Crusoe.—Kingsley, Water babies.

Tombe, *Drs.* Rudolph, *sr.* and *jr., eds.* Deutsche reden. Heath.

Tomlinson, Everett T. The red chief. il. Cr. 8°. †$1.50. Houghton, M. & Co.

Tomlinson, Everett T. A soldier of the wilderness. il. †$1.50. Wilde.

Tomlinson, Everett T. Winning his degree. il. 12°. **$1 net. Amer. Baptist.

Tommy Joyce and Tommy Joy. Cheever, H. A. †$1.25. Estes.

Tommy Postoffice. Jackson, G. E. *$1 net. McClurg.

Tooker, L. Frank. Under rocking skies. il. 12°. †$1.50. Century.

Tookey, —. Gas producers.—Gas engines.—Oil engines. ea., bds., 50 c. Spon.

Toolmaking, American, and interchangeable manufacturing. Woodworth, I. V. $4. Henley.

Topiary, Book of. Curtis, C: H. *$1 net. Lane.

Torch (The). Woodbury, G: E: about **$1.30 net. McClure, P.

Torrey, R. A. Talks to men about the Bible. 12°. *75 c. net. Revell.

Torts, Cases on. Burdick, Fs. M. Banks & Co.

Toshimytsu Mayeda. Van Slingerland, N. B. $1.25. Guarantee Pub. Co.

Totem, Secret of the. Lang, Andrew. Longmans.

Touraine, Old. Cook, T. A. 2 v. **$4 net. Scribner.

Town of London. Hunt, J. H: L. $1.50. L. C. Page.

Towne, C: Wayland, *pseud.* *See* Wurdz, Gideon. J: W. Luce.

Townsend, Fitzhugh. *See* Sever, G: F. Van Nostrand.

Townsend, Malcolm. Handbook of U. S. political history. il. 8°. **$1.60 net. Lothrop.

Toy books. Long line of colored toy books, picture books, blocks, games, scroll puzzles. Send for catalogue. McLoughlin.

Toyland. In many colors. 25 c. Thompson & T.

Trade marks. *See* Hopkins, Ja. L. *$6 net. Callaghan.

Trades unions in America. Hollander, J. H. Holt.

Train, Arth. McAllister and his double. il. 12°. †$1.50. Scribner.

Tramp's dream. Vane, L. P. 75 c. College Pub. Co.

Travel lore. *See* Guerber, H. A. Dodd.

Travel lovers' library. il. ea., 2 v., **$2.40 net; ¾ mor., **$5 net. L. C. Page.
New volume: China, by C: Denby. 2 v.

Travelling thirds. Atherton, G. †$1.25. Harper.

Travis, Elma A. The Pang Yanger. †$1.50. McClure, P.

Treasure book of verse. Brackett, A. C. $1.50. Putnam.

Treasure Island. *See* Stevenson, R. L. McLoughlin.

Treasury of scripture knowledge. New ed. 8°. $2. Revell.

Tremain, H: Edw. Two days of war: a Gettysburg narrative. O. il. pors. *$2 net. Bonnell.

Trees, North American. *See* Rogers, Julia E. **$4 net. Doubleday, P.

Trent, W: P. Greatness in literature. 12°. **$1.20 net. Crowell.

Treves, *Sir* F: *Bart.* Other side of the lantern. 39 full-page plates from photographs by author. $5. Cassell.

Trident, The, and the net; by the author of "The martyrdom of an empress." col. il. 8°. **$1.50 net. Harper.

Trinity bells. Barr, A. E. New ed. †$1.50. Dodd.

Trinity Church, N. Y., History of. Dix, M. v. 3, 4 ea., **$5 net. Putnam.

Trip to fairyland. Conkey, J. P. 50 c. Conkey.

Trip with Mother Goose. Crosby, R. A. 50 c. Conkey.

Tristram and Isoult. Austin, M. W. $1. Badger.

Trollope, Anthony. Additional vols. in the New pocket lib. ed. of novels. 16°. ea., **50 c. net; leath., **75 c. net. Lane.

Trollope, Anthony. Autobiography; pref. by his son. front. 12°. $1.25. Dodd.

True biographies. il. 8°. **$2 net. Lippincott.
New volumes: Brady, Cyrus Townsend, The true Andrew Jackson.

True stories from history. (Young folks' standard lib.) 35 c. McLoughlin.

True story of Paul Revere. Gettemy, C: F. **$1.50 net. Little, B. & Co.

Truesdell, Ella M. Over the bridge and other poems. $1.25. Badger.

Trumpp, *Dr.* J. *See* Hecker, *Dr.* R. Saunders.

Trust company, Modern. Kirkbride, F. B. Macmillan.

Tryon County [N. Y.], Committee of Safety. Minutes, Aug. 27, 1774, to Nov. 24th, 1775; ed. and annot. il. pors. 8°. Small pap. ed., **$3.50 spec. net; large pap. ed., [200 cops.], about **$10 spec. net. Dodd.

Tsar, The, and the autocracy; by a member of the Imperial court. 8°. Houghton, M. & Co.

Tuffy and the mer-boo. Gotch, P. M. †$1.50. Stokes.

Turbine, Modern, practice and water power plants. Van Nostrand.

Turcaret. Lesage, A. R. Heath.

Turf, History of the English. Cook, T. A. 3 v. *$25 net. Scribner.

Turkestan, Tibet and. Crosby, O. T. net. Putnam.

Twain, Mark, *pseud.* Editorial wild-oats: [stories.] il. 8°. †$1. Harper.

Twentieth century home cook-book. Carruthers, *Mrs.* Fs. $2. Thompson & T.

Twenty years of the Republic. Peck, H. T. **$2.50 net. Dodd.

Twilight stories by Margeret Sydney, Susan Coolidge, Joaquin Miller, Miss Mulock, etc. il. 4°. †75 c. Saalfield.

Twisted eglantine. Watson, H. B. M. †$1.50. Appleton.

Two bird-lovers in Mexico. Beebe, C. W: **$3 net. Houghton, M. & Co.

Two days of war. Tremain, H: E. *$2 net. Bonnell.

Two in Italy. Howe, M. **$2 net. Little, B. & Co.

Two little knights of Kentucky. Johnston, A. F. †$1.25. L. C. Page.

Two moods of a man. Hutchinson, H. G. †$1.50. Putnam.

Two years on two continents. Condit, E. M. *$2 net. Revell.

Tybout, Ella Middleton. Wife of the Secreary of State. il. 12°. †$1.50. Lippincott.

Types of weltschmerz in German poetry. Braun, W. A. Macmillan.

Ukiyo-ye, Impressions of. Amsden, D. **$1.50 net. P. Elder.

Umbrellas to mend. Janvier, M. $1.50. Badger.

Umbria, Pictures in. MacQuoid, K. S. *$1.50 net. Scribner.

Una and the Red Cross knight. Smith, N. G. Royde-. $2.50. Dutton.
Uncle Bob. Preston, L. F. †$1.50. Grafton Press.
Uncle Remus stories. *See* Harris, J. C.
Uncle Sam and his children. Shaw, J. W. **$1.20 net. Barnes.
Uncle Sam's old-time stories. †75 c. Wilde.
First volume: Wade, Coming of the white men.
Under guiding stars. Poor, A. B. †$1.50. Putnam.
Under the lilacs. Alcott, L. M. $2. Little, B. & Co.
Underwood, Earl. Representing John Marshall & Co.; confessions of a drummer. il. 12°. †$1. G: W. Dillingham.
Underwood, *Mrs.* H. G. With "Tommy Tompkins" in Korea. il. *$1.25 net. Revell
Ungebetene gast (Der). Buchheim, E. S. 60 c. Oxford Univ.
Unit in the struggle for existence. (In press.) Longmans.
United States: a Christian nation. Brewer, D: J. **$1 net. Winston.
United States, Administrative law of. Goodnow, F. J. Putnam.
United States, Civil gov't in. Evans, L. B. Macmillan.
United States in the 20th century. Beaulieu, P. Leroy. **$1.50 net. Funk & W.
United States, Industrial hist. of. Coman, K. Macmillan.
United States, Local government. *See* Fairlie, J: A. Century.
United States, Money inflation in. Wildman, M. S. Putnam.
United States Navy electrical installation. Walling, B. T. Van Nostrand.
United States pharmacopœia, 1900. 8th decennial rev. $2.50; shp., $3; limp leath., $3.50; shp., $4. Blakiston.
United States political history, Handbook of. Townsend, M. **$1.60 net. Lothrop.
United States, 1607-1904. Chancellor, W: E. v. 1-3. ea., **$3.50 net. Putnam.
United States. *See also* Klein, F. In the land of the strenuous life. *$2 net. McClurg.
United States. *See also* Peck, H. T. Twenty years of the Republic. **$2.50 net. Dodd.
Universities, German. Paulsen, F. (In press.) Scribner.
Unlighted lustre. Morrison, G. H. Armstrong.
Upson, Arth. The city, and other poems. 16°. Macmillan.
Upton, Flo. K. *and* Bertha. Golliwoggs' fox hunt. col. il. bds., $2. (In press.) Longmans.
Upton, G: P. *See* Kelley, G.
Upton letters; by T. B. Cr. 8°. **$1.25 net. Putnam.
Upward, Allen, ["Monsieur A. V."] The international spy: secret hist. of the Russo-Japanese war. il. †$1.50. G: W. Dillingham.
Use of the Scriptures in theology. Clark, W: N. *$1 net. Scribner.
Utopia. More, *Sir* T: **$10 net. Brentano's.
Valdesso, J: Divine considerations; tr. by N. Ferrar. por. 16°. (Sacred treasury.) *75 c. net; leath., *$1 net. Lane.
Valerian persecution. Healy, P. J. **$1.50 net. Houghton, M. & Co.
Valkyries, The. Benson, E. F. $2. L. C. Page.
Value of courage. Knowles, F. L. $1.50; $2.50; $4. Caldwell.
Van Dyck. (Painters' ser.) **25 c. net. Stokes.
Van Dyke, H: Childhood of Jesus Christ. il. 16°. $1.—(Masterpiece ser., 75 c.-25 c.) Stokes.
Van Dyke, H: Essays in application. 12°. **$1.50 net. Scribner.
Van Dyke, H: Fisherman's luck. New ed. col. il. 12°. $1.50. Scribner.
Van Dyke, H: The spirit of Christmas. front. 12°. **75 c. net. Scribner.
Van Dyke, J: C., *ed.* Hist. of American art. 3 v. il. 8°. Macmillan.
New volume: American painting, by Isham.
Van Dyke, Paul. Renascence portraits: Aretino, Thomas Cromwell and Maximilian I. 8°. **$2 net. Scribner.
Vane, Lynn Packard. The tramp's dream, and other such. il. 12°. 75 c. College Pub. Co.
Van Nostrand's chemical annual, 1906. Van Nostrand.
Van Nostrand's year-book of enginering data, 1906. Van Nostrand.
Van Rensselaer, *Mrs.* J: King. Newport—our social capital. il. sm. 4°. buckram, **$30 net. Lippincott.
Van Slingerland, Nellie Bingham, ["Neile Bevans."] Cupid, the Devil's stoker: (fiction.) il. 12°. $1.50.—Fight for a title: (romance.) il. 12°. $1.50.—Love and politics; (expressions of endearment.) $1.25. —Passion and pique poesy. $1.—Patriotic poesy. il. 12°. $1.—Songs.—Toshimytsu Mayeda: (fiction.) 12°. $1.25. Guarantee Pub. Co.
Van Tyne, Claude H. American Revolution. il. Cr. 8°. (American nation, v. 9.) **$2 net. Harper.
Vardon, Harry. The complete golfer. il. **$3.50 net. McClure, P.
Varsity ser. for boys. il. 12°. ea., 50 c. Conkey.
New volumes: Henty, Young buglers; True to the old flag; Young colonists.
Vedder, H: C. Balthasar Hubmaier: the leader of the Anabaptists. il. 12°. (Heroes of the Reformation.) Putnam.
Vegetable foods. Winton, A. L. Wiley.
Vegetables, Book of rarer. Wythes, G: *$1 net. Lane.
Velasquez, Days with. Hind, C. L. Macmillan.
Veneering, marquetry, etc. Wells, P. A. 25 c. Spon.
Venereal diseases. *See* White, J. W. Lippincott.
Venice. Crawford, F. M. 2 v. Macmillan.
Venice Academy, Art of the. Potter, M. K. **$2 net; **$4 net. L. C. Page.
Venice, In and around. Brown, H. F. **$1.50 net. Scribner.

Vennard, Iva Dunham. Heart purity. 18°. limp leath., *25 c. net. Eaton & M.
Versailles and the court under Louis XIV. Farmer, J. E. *$3.50 net. Century.
Verses for Jock and Joan. Hay, H. †$1.50. Fox, D.
Versification of the Cuaderna via. Fitz-Gerald, J: D. Macmillan.
Vest-pocket diary and time saver, Laird & Lee's. 25 c. Laird & Lee.
Vest-pocket series. blue pap. wrapper, $1.25; limp cl., 40 c.; limp leath., 75 c. Mosher.
New volumes: IX., Jefferies, The pageant of summer.—X., Stevenson, An apology for idlers, and other essays.
Vest-pocket series. 32°. bds., 30 c.; limp mor., 60 c. Putnam.
New volumes: Emerson, Friendship.—Shelley, To a skylark.—Tennyson, Dream of fair women.—Ingelow, High tide; Songs of seven.—Lamb, Dissertation upon roast pig.—Rossetti, Hand and soul.—Wordsworth, Ode on intimations of immortality.
Vest-pocket "Standard" dictionary. Fernald, J. C., *ed.* Funk & W.
Veterinary hygiene, Manual of. 2d ed., rev. $2.75. Jenkins.
Veterinary materia medica and therapeutics. Winslow, K. 3d ed. *$6 net. Jenkins.
Victorian songs, Elizabethan and. 2 v. boxed, $3; $6.50. Little, B. & Co.
Vigfússon, Gudbrand, *and* Powell, F. York, *eds. and trs.* Origines Islandicæ: collection of the more important sagas, [etc.,] relating to Iceland. 2 v. 8°. $14. Oxford Univ.
Vikings of the Pacific. Laut, A. C. Macmillan.
Village artist. Teskey, A. M. $1. Revell.
Village of Hide and Seek. Wilson, B. T. †$1.25. Consolidated Ret. Bksellers.
Villari, Luigi. Russia under the great shadow. il. 8°. *$3.50 net. Pott.
Vincent, B: Haydn's dictionary of dates. New 24th ed. 8°. **$6 net; hf. rus., **$9 net. Putnam.
Vincent, Leon H. American library masters. Cr. 8°. Houghton, M. & Co.
Violins, Chats on. Ragster, O. **$1.25 net. Lippincott.
Virgil. Æneid. bks. 1-6. (Chase & Stuart's.) 95 c. Hinds.
Virgin, S: H., *D.D.* Spiritual sanity, and other sermons. $1. Am. Tract.
Virginia. *House of Burgesses.* Journals, 1773-1776; ed. by J: P. Kennedy. 8°. **$10 net. [500 cops.] Putnam.
Vision and task. Peck, G: C. $1. Eaton & M.
Visionaries. Huneker, J. †$1.50. Scribner.
Visionary, The. Swayne, *Mrs.* N. F. $1.25. Badger.
Vital questions. Chapin, H: D. **$1 net. Crowell.
Vive Christina. Cowper, E. E. †$1.25. Lippincott.
Vivien. Maxwell, N. B. †$1.50. Appleton.
Vizetelly, Fk. Preparation of manuscripts for the printer. 12°. **75 c. net. Funk & W.
Voltaire, Life of. Tallentyre, S. G. New ed. **$3.50 net. Putnam.
Von Noorden, Carl. Diabetes; disorders of metabolism and nutrition. 12°. Treat.
Vortex, The. McKean, T. †$1.50. Lippincott.
Votaw, C. W. The apostolic age. 12°. (New Testament handbooks.) Macmillan.
Voyage of the *Charlemagne.* Stoddard, W: O. †$1. Estes.
Voyage of the *Discovery.* Scott, R. H. 2 v. (In press.) Scribner.
Voyageur, The. Drummond, W: H. **$1.25 net; **$2.50 net. Putnam.
Waddington, *Mme.* Mary King. Italian letters of a diplomat's wife. il. **$2.50 net. Scribner.
Wade, Blanche E. A garden in pink. il. sq. 8°. *$1.75 net. McClurg.
Wade, Herbert T. *See* Hallock, W:
Wade, Mary H. The coming of the white men; or, how our country was discovered. il. †75 c. Wilde.
Wade, Mary H. Our little Armenian cousin. (Little cousin ser.) il. 60 c. L. C. Page.
Wade, Mary H. Ten big Indians: stories of famous Indian chiefs. il. †$1. Wilde.
Wagner, C: Justice. **$1 net. McClure, P.
Wagner, C: Wayside talks. **$1 net. McClure, P.
Wagner, Richard. Newman, E. $1. Brentano's.
Wagner, Richard. Richard Wagner to Mathilde Wesendonck: letters and leaves from a diary; tr. by W. A. Ellis. pors. facsim. 8°. **$4 net. Scribner.
Wagner, Richard, Stories from. McSpadden, J. W. 35 c.; 60 c.; 75 c. Crowell.
Wagner and his Isolde. Kobbé, G. probably **$1 net. Dodd.
Wakefield, Priscilla. *See* Learned, *Miss* F. Stokes.
Walker, Claude F: *See* Gooch, F. A.
Walker, Ernest. Beethoven. 12°. $1. Brentano's.
Wallace, Alfr. Russel. My life. 2 v. il. 8°. **$6 net. Dodd.
Walling, B. T., *and* Martin, Julius. Electrical installation of United States Navy. Van Nostrand.
Wallis-Taylor, A. J. Refrigeration and ice-making. $1.50. Henley.
Wallypug in the moon. Farrow, C. E. †$2. Lippincott.
Walpole, *Sir* Horace. Letters. 16°. (Caxton classics.) *$1.25 net. Scribner.
Walters, H. B. History of ancient pottery: Greek, Etruscan, and Roman. 2 v. il. 8°. *$15 net. Scribner.
Walton, Izaak. Lives; ed. by G. Sampson from the ed. of 1675. pors. f°. on hand-made pap., **$10 net. Brentano's.
Waltz, Eliz. Cherry. The ancient landmark. †$1.50. McClure, P.
Wanderer in Holland. Lucas, E. V. 8°. Macmillan.
Wandering Willie's tale. *See* Scott, *Sir* W. Dodge.
Wandewana's prophecy and fragments in verse. Mulcahy, E. L. M. *$1 net. Murphy.
Wanted, a Mahatma. May, G. V. 15 c. Dick & F.
War of 1812, Sea power in its relations to. Mahan, A. T. 2 v. **$7 net; **$12 net. Little, B. & Co.

Ward, H. Snowden. The Canterbury pilgrimages. Standard ed. il. 8°. **$1.75 net. Lippincott.

Ward of the sewing-circle. Wylie, E. E. †$1. Little, B. & Co.

Warde, Margaret. Betty Wales, sophomore. il. 12°. $1.25. Penn Pub.

Ware, Ma. Lowell. *See* Beach, S. C. Am. Unitarian.

Warming buildings by hot water. Dye, F. $3.50. Spon.

Warner, G: H. The Jewish spectre. 12°. **$1.50 net. Doubleday, P.

Warren, F. D. Pocket manual of reinforced concrete. il. 16°. leath. Van Nostrand.

Washee washee laundry list. Rhoads, W. M. 35 c.; 75 c. Reilly & Britton.

Washington, George. [Selections.] (Thumb nail ser.) 32°. $1. Century.

Washington and the West. Hulbert, A. B. **$2 net. Century.

Washington's Farewell address. *See* Webster, D. Bunker Hill oration. Heath.

Wasson, G: S. The green shay. front. 12°. †$1.50. Houghton, M. & Co.

Water analysis, Interpretation of. Hill, J. W. Van Nostrand.

Water, Flow of. Schmeer, L. Van Nostrand.

Water-gas American, Hulk of practice. Latta, M. N. Van Nostrand.

Water supply engineering. Corey, H. T. Van Nostrand.

Waters, N. McGee. A young man's religion and his father's faith. 16°. **90 c. net. Crowell.

Watson, H. B. Marriott. Twisted eglantine. 12°. †$1.50. Appleton.

Watson, Ja. The dog book. 10 pts. il. 7½ x 10. subs. per pt., $1.10; per set, $12; hf. leath., $16. (6 vols. ready.) Doubleday, P.

Watson, W: Poems; ed. and arr. with an introd. by J. A. Spender. 2 v. 12°. *$2.50 net. Lane.

Watts, G. F., Reminiscences of. Barrington, *Mrs.* R. *$5 net. Macmillan.

Waxwing. Mason, C. A. Revell.

Ways of nature. Burroughs, J: **$10 net; **$1.50 net. Houghton, M. & Co.

Wayside library. 16°. **75 c. net; lambskin, **$1 net; hf. mor., **$2 net. Brentano's.
Contents: Marcus Aurelius.—Epictetus, 2 v.—Virginibus puerisque.—Sesame and lilies.—Tales of a traveler.—Story of my heart.—Walton's lives.

Wayside talks. Wagner, C: **$1 net. McClure, P.

Webster, Dan. First Bunker Hill oration; *also* Washington's Farewell address; ed. by And. J. George. Heath.

Webster, Jean. The wheat princess. 12°. †$1.50. Century.

Webster, Noah. Modern dictionary. Intermediate ed. 42 c.; Elementary ed., 30 c. Laird & Lee.

Webster, Noah. New standard dictionary. Library ed. flex. leath., $2.50; High school and collegiate ed., $1.50; Student's common school ed., 75 c. Laird & Lee.

Wee pieces for wee speakers. Blair, M. 35 c. McLoughlin.

Wee Winkles and Wideawake. Jackson, G. E. †$1.25. Harper.

Weedon, L. L. Child character from Dickens; retold by L. L. Weedon. il. $2.50. Dutton.

Weights and measures, Evolution of, and the metric system. Hallock, W: Macmillan.

Weil, Melanie Alice. Driftwood: prose and verse for recitation. 75 c. Laird & Lee.

Weinel, H. St. Paul, the man and his work. 8°. (Theological translation lib.) Putnam.

Weininger, Otto. Sex and character; author. tr. from the German. net Putnam.

Weiss. *Prof. Dr.* Bernhard. Commentary on the New Testament; tr. by Prof. G: H. Schodde. 3 v. 8°. per set, $9. Funk & W.

Wells, Amos R. Sunday-school problems. $1. Wilde.

Wells, Amos R. That they all may be one. 12°. **$1 net. Funk & W.

Wells, Carolyn. The Dorrance domain. il. †$1.50. Wilde.

Wells, Carolyn. Patty in the city. il. 12°. †$1.25. Dodd.

Wells, Carolyn, *comp.* Satire anthology. 12°. **$1.25 net; leath., **$1.50 net. Scribner.

Wells, H. G. Kipps: the story of a simple soul. 12°. †$1.50. Scribner.

Wells, H. L. Textbook of chemical arithmetic. 12°. $1.25. Wiley.

Wells, P. A. Hard wood, English and foreign, used in carpentry and cabinet making. il. 12°. pap., 25 c. Spon.

Wells, P. A. Soft woods and colonial timber. 12°. pap., 25 c. Spon.

Wells, P. A. Veneering, marquetry and inlay for decorating woodwork. 12°. pap., 25 c. Spon.

Welsh, C: Automobilia: anecdotes, stories, etc., about automobiles. In two colors. 9 x 11, fancy binding, shape of automobile, boxed, $1.25. Caldwell.

Welsh, C: Love's garland: short poems on love. In two colors. 9 x 11, shaped like a ring, boxed, $1.25. Caldwell.

Welsh, C:, *ed.* Tale of two terriers: Crib and Fly. il. 5 x 7. (Pleasant street ser.) 75 c. Caldwell.

Welsh revival, Story of. Goodrich, A. 4th ed. *15 c. net. Revell.

Wertheimer, E: v. The Duke of Reichstadt. il. pors. facsim. 8°. *$5 net. Lane.

Wesendonck, *Mme.* *See* Wagner, R:; *also* Kobbé, G.

Wesley, J: *and* C: Hundred best poems. pors. 16°. (Sacred treasury.) *75 c.; leath., *$1 net. Lane.

West Point bridge score. Hammond, H. pads of 72 sheets, 25 c. Brentano's.

Western life [pictures.]. Russell, C. M. per set, **$3.50 net. Scribner.

Westminster library: manuals for Catholic priests and students; ed. by *Rt. Rev. Mgr.* Bernard Ward *and Rev.* Herbert Thurston, S. J. Longmans.
Contents: Hedley, *Rt. Rev.*, J. C. The Holy Eucharist.—Barry, W:, *D.D.* The

Holy Scriptures.—Thurston, *Rev.* H., *S.J.* The Catholic calendar.—Keatinge, *Very Rev. Canon* Ja. Our young people, a book for priests and parents.—Scannel, T. B., *D.D.*, The priest's studies.—Connelly, *Rt. Rev. Mgr.* Church music.—Lucas, *Rev.* H. L., *S.J.* Preparation for the pulpit.—Chapman, Dom. J:, *O.S.B.* Patrology.

Weston, T: Hist. of the town of Middleboro, Mass. il. 8°. Houghton, M. & Co.

Westrup, Margaret. The coming of Billy. 8°. †$1.25. Harper.

Weyman, Stanley J. Starve-Crow Farm. il. †$1.50. Longmans.

Wharton, Edith. The house of mirth. il. 12°. †$1.50. Scribner.

Wharton, Edith. Italian backgrounds; il. by Peixotto. **$2.50 net. Scribner.

What of it. Murphy, N. S. **$1 net. Lippincott.

What to do first in accidents or emergencies. Dulles, C. W. *$1 net. Blakiston.

What to have for breakfast. Green, O. $1. Putnam.

What to have for dinner. Farmer, F. M. $1.50. Dodge.

Wheat princess. Webster, J. †$1.50. Century.

Wheel of life. Glasgow, E. †$1.50. Doubleday, P.

Wheeler, *Mrs.* Candace. Doubledarling and the dream-spinner; il. in color by Dora Wheeler Wilcox. †$1.50. Fox, D.

Wheeler, S. S. *See* Crocker, F. B.

When a man's single. Crane, E. M. 25 c. Dick & F.

When Grandmamma was fourteen. Terhune, *Mrs.* M. V. H. †$1.25. Lothrop.

When joy begins. Laughlin, C. E. *50 c. net. Revell.

When the lilacs bloom. Galloway, J. R. $1. Badger.

When the song begins. Miller, J. R. 65 c.; 85 c. Crowell.

When you were a boy. Sabin, E. L. †$1.50. Baker & Taylor.

Where copper was king. Wright, J. N. †$1.50. Small, M.

Whiffen, Edn. T. Samson: four dramatic poems. $1.50. Badger.

Whipple's Microscopy of drinking water. 8°. $3.50. Wiley.

Whitbeck, R. H. New Jersey. (Tarr and McMurry geographies.) Macmillan.

Whitcomb, Charlotte. Verses. $1. Badger.

White, A. C. *See* Sheldon, E. S.

White, C. V. The peace conference: a poem. $1. Badger.

White, Eliza Orne. An only child. il. sq. 12°. †$1. Houghton, M. & Co.

White, Grace Miller. Alone in the world.—Confessions of a wife.—Life that kills.—Royal slave.—'Way back in '61. (plays.) J. S. Ogilvie.

White, Grace Miller. 'Way back in '61: (fiction.) *15 c. net. J. S. Ogilvie.

White, H. S., *ed.* German ballads. il. 16°. (Ballads of the nations.) $1.25. Putnam.

White, J. W:, *M.D., and* Martin, Edn., *M.D.* Genito urinary surgery and venereal diseases. 7th ed. il. subs. Lippincott.

White, Ja. The Falstaffe letters. 16°. (King's classics.) bds., $1.50. Dodge.

White, Stewart E: The claim jumpers. †$1.50. McClure, P.

White coats. Whitham, G. I. †$1.50. Lippincott.

White House cook book. Ziemann, H. 75 c. Saalfield.

White shawl. Dalrymple, C. L. 15 c. Dick & F.

Whitest man. Makepeace, C. J. $1.50. Badger.

Whitham, G. I. The white coats. il. 12°. †$1.50. Lippincott.

Whiting, Lilian. The Florence of Landor. il. 8°. boxed, **$2.50 net. Little, B. & Co.

Whitman, Walt. The book of heavenly death. *$1.50 net; Japan vellum, *$3 net. Mosher.

Whitney, Caspar. Jungle trails and jungle people: travels, adventures and observations in the Far East. il. 8°. **$3 net. Scribner.

Whitney, *Mrs.* Payne. *See* Hay, H.

Whittier, J: Greenleaf. Complete poetical works; with notes and index. il. 8°. New lib. ed., $3; hf. cf., $5.50; levant or cf., $8; New household ed., $1.50; $2; hf. cf., $3; $3.50; hf. mor., $4.25; levant or cf., $5.50. Houghton, M. & Co.

Who then is this? Hale, H. G. *$1.25 net. Pilgrim Press.

Wiborg, Fk. A commercial traveller in South America. il. **$1 net. McClure, P.

Widow O'Callaghan's boys. Zollinger, G. Holiday ed. $1.50. McClurg.

Wiederseim, G. G. Smart heads, in colors. 4 in set. 11 x 17¼ in. per set, **$2.50 net. Scribner.

Wife of the Secretary of State. Tybout, E. M. †$1.50. Lippincott.

Wiggin, Kate Douglas. Rose o' the river. col. il. 12°. †$1.25. Houghton, M. & Co.

Wilamowitz-Moellendorff, *Prof.* *See* Marchant, E. C. Greek reader. 50 c. Oxford Univ.

Wilcox, Ella Wheeler. Poetical works. green silk, per v., $1; full red leath., per v., $2. Conkey.

Contents: Maurine.—Three women.—Poems of power.—Poems of passion.—Poems of pleasure.—Around the year with Ella Wheeler Wilcox: birthday book.

Wild flower fairy book. Singleton, E. †$2. Dodd.

Wild flowers. (Native calendars.) $1.50. Doubleday, P.

Wild huntsman. Wolff, J. **$1.50 net. Putnam.

Wild Irishman, The. Crosland, T. W. H. **$1.25 net. Appleton.

Wilde, Oscar. The best of Wilde; collected by Oscar Herrmann; ed. by W. W. Massee. il. sm. 8°. boxed, *$5 net. (200 cops.) Brentano's.

Wilde, Oscar. Birthday of the Infanta. (Brocade ser.) *75 c. net. Mosher.

Wilde, Oscar. The fisherman and his soul. (Brocade ser.) *75 c. net. Mosher.

Wilde, Oscar. Intentions: a book of essays; introd. by P. Pollard. 12°. $1.50. Brentano's.

Wilde, Oscar. Plays: Importance of being in earnest.—A woman of no importance.—An ideal husband.—Lady Windemere's fan. 2 v. ea., $1.25. J: W. Luce.

Wilde, Oscar. Soul of man under socialism. *75 c. net; 50 cop. Japan vellum, *$2 net. Mosher.

Wildenbruch, E. v. Das edle blut; ed. by A. K. Hardy. Holt.

Wilderness babies. Schwartz, J. A. †$1.50. Little, B. & Co.

Wildman, Marian W. Theodore and Theodora. il. (Cosy corner ser.) 50 c. L. C. Page.

Wildman, Murray S. Money inflation in the U. S. 8°. Putnam.

Wiley, Sara King. Alcestis, and other poems. 16°. Macmillan.

Wilful Cousin Kate. Meade, L. T. †$1.50. Lippincott.

Wilhelmi, A. Einer muss heirathen; ed. by W. A. Hervey. Holt.

Wilkins, Mary E. *See* Freeman, M. E. W.

Wilkins, W. H. Mrs. Fitzherbert and George IV. (In press.) Longmans.

Wilkinson, Norman, *il., and* Swinburne, H. Laurence. The British navy. col. il. 8°. Macmillan.

Will to do well. Patterson, C. B. **$1.20 net. Funk & W.

Willard, J. H. *See* Altemus' Children of the Bible ser. Altemus.

Williams, Arch. Romance of modern mechanism. il. 12°. **$1.50 net. Lippincott.

Williams, Arch. Romance of modern mining. il. 12°. **$1.50 net. Lippincott.

Williams, Clara Andrews. The house that glue built. col. il. obl. 4°. bds., †$1; loose leaves, boxed, †$1. Stokes.

Williams, G. S., *and* Hazen. Hydraulic tables. 8°. $1.50. Wiley.

Williams, *Dr.* H: S. Science of happiness. Cr. 8°. Harper.

Williams, J: Rogers. Handbook of Princeton. il. 12°. **$1.50 net. Grafton Press.

Williams, Theod. C. Elegies of Tibullus. (In English verse.) $1.25. Badger.

Williams, W. H., *ed. See* Specimens of Elizabethan drama. $1.90. Oxford Univ.

Williamson, C. N. *and* A. M. My friend the chauffeur. †$1.50. McClure, P.

Willoughby, W. W., *ed.* The American state. 8 v. ea., **$1.25 net. Century.

New volumes: Finley, J. H. The American Executive and Executive methods.—Reinsch, Paul S. American legislatures and legislative methods.—Fairlie, J: A. Local government in the United States (cities excepted).

Wills, Anthony E. A count of no account: farce comedy. 25 c. Dick & F.

Wills, Anthony E. Oak Farm: comedy drama. 25 c. Dick & F.

Wilson, Bingham Thoburn. Village of Hide and Seek: the home of the dolls. 8 il. in col. 12°. †$1.25. Consolidated Ret. Bksellers.

Wilson, Calvin D. Making the most of ourselves. 16°. *$1 net. McClurg.

Wilson, Harry Leon. The boss of Little Arcady. il. 12°. †$1.50. Lothrop.

Wilson, Ja. C. Complete medical pocket formulary. New ed. Lippincott.

Wimble, Harold. The cleansing of the lords. Lane.

Winning his degree. Tomlinson, E. T. **$1 net. Amer. Baptist.

Winning run. Bonehill, R. †$1.25. Barnes.

Winnington, Laura. Outlook fairy book. New and cheaper ed. 12°. $1. Macmillan.

Winnington, Laura, *ed.* Outlook story book. New and cheaper ed. 12°. $1. Macmillan.

Winship, G: P., *ed.* Sailors' narratives of voyages along the New England coast, 1524-1624; with notes. Special limited ed. maps. 8°. **$8 net. (440 cops.) Houghton, M. & Co.

Winslow, Helen M. The woman of tomorrow. 12°. **$1 net. Pott.

Winslow, Kenelm. Veterinary materia medica and therapeutics. 3d ed. rev. and rewritten. 6¼ x 9¼ in. *$6 net. Jenkins.

Winton, A. L., *and* Moeller, Josef. Microscopy of vegetable foods. Wiley.

Wireless telegraphy. Mazzotta. Macmillan.

Wireless telegraphy, Scientific principles of. Fleming, J. A. Longmans.

Wiring diagrams and switch-boards. Henley.

Wisdom series. 16°. limp leath., **$1 net. Macmillan.

Contents: Polonius.—Wisdom of Robert Louis Stevenson.

Wisely, J: B. Language for the grades. Rev. ed. 12°. 40 c. Atkinson, M. & G.

Wisely, J: B. New English grammar. 12°. 60 c. Atkinson, M. & G.

Wisely, J: B. Studies in the science of English grammar. 60 c. Atkinson, M. & G.

Wishart, Alfred W. Primary facts in religious thought. Univ. Chic.

Wister, Owen. Lady Baltimore. il. 12°. †$1.50. Macmillan.

With Amy in Brittany. Burne-Jones, *Sir* P. $1.25. Brentano's.

With flashlight and rifle. Schillings, C. G. Harper.

With Shelley in Italy. McMahan, A. B. *$1.40 net-*$10 net. McClurg.

With spurs of gold. Greene, F. N. †$1.50. Little, B. & Co.

With the sorrowing. Palmer, F: W. *75 c. net. Revell.

With "Tommy Tompkins" in Korea. Underwood, *Mrs.* H. G. *$1.25 net. Revell.

Wither, G: Poems. 16°. (Caxton classics.) *$1.25 net. Scribner.

Wives of Henry VIII. Hume, M. **$3.50 net. McClure, P.

Wizard's daughter. Graham, W. C. †$1.25. Houghton, M. & Co.

Wizards of Ryetown. Smedley, C. E. Holt.

Woggle-bug book. Baum, L. F. 75 c. Reilly & Britton.

Wolff, Julius. The mild huntsman; tr. from the German by Ralph Davidson. il. 8°. **$1.50 net. Putnam.

Wolsey, *Cardinal*, Life and death of. Cavendish, G: Special ed. **$7.50 net. Houghton, M. & Co.

Woman of to-morrow. Winslow, H. M. **$1 net. Pott.

Woman, Sovereign, vs. mere man. Haines, J. D. **$1 net. P. Elder.

Womanhood in art. Spalding, P. E. **$1.25 net. P. Elder.

Women of wit and beauty of the time of George IV. Fyvie, J: *$3 net. Pott.

Women painters of the world. Sparrow, W. S. **$3.50 net. Stokes.

Wonder-book for girls and boys. Hawthorne, N. Holiday ed. $3. Houghton, M. & Co.

Wonder tale of Gooseland. Bailey, C. S. Holt.

Wonderful wishes of Jacky and Jean. Dickerson, Ma. A. $1. Wessels.

Wood, C: S. Camp-fires on the Scioto. il. †$1.50. Wilde.

Wood, Ethel. Dolly's double. 12°. †$1. Lothrop.

Wood, Eugene. Back home. il. †$1.50. McClure, P.

Wood, H: Life more abundant: scriptural truth in modern application. **$1.20 net. Lee & S.

Wood, Henry J. Newmarch, R. *$1 net. Lane.

Wood, Horatio C., *and* Horatio C., *jr.* Therapeutics: its principles and practice. New 12th ed. 8°. Lippincott.

Wood, Rob. W. Physical optics. Macmillan.

Wood, T. Martin. David Cox. il. sm. 4°. (Drawings of great masters.) *$2.50 net. Scribner.

Wood, Theodore. Natural history for young people. il. $2.50. Dutton.

Wood, W. Birkbeck. Hist. of the Civil War in the U. S. maps, plans. 8°. Putnam.

Wood fire in no. 3. Smith, F. H. †$1.50. Scribner.

Wood, Hard. Wells, P. A. 25 c. Spon.

Woodberry, G: E: Swinburne. (Contemp. men of letters ser.) **75 c. net. McClure, P.

Woodberry, G: E: The torch. About **$1.30 net. McClure, P.

Woodruff, Jane Scott. The roses of Saint Elizabeth. il. 8°. $1. L. C. Page.

Woods, Amy. Mr. Penwiper's fairy godmother. il. 12°. (Young of heart ser.) †50 c. Estes.

Woods, Soft, and colonial timbers. Wells, P. A. 25 c. Spon.

Woodwork, Educational. Horth, A. C. *$1 net. Spon.

Woodwork joints. 25 c. Spon.

Woodworth, I. V. American tool-making and interchangeable manufacturing. il. $4. Henley.

Wooldridge, H. E. Polyphonic period. (Oxford hist. of music.) $5. Oxford Univ.

Woolson, G. A. Ferns and how to grow them. il. 8°. (Garden lib.) **$1 net. Doubleday, P.

Woozlebeasts. Benson, J: P. **$1.25 net. Moffat, Yard.

Words of help on belief and conduct. Maclaren, A. $1. Am. Tract.

Words of help series. 30 c.; full leath., plush finish, 60 c. Caldwell.
New volumes: Emerson, Compensation.—Love and friendship.

Wordsworth, W: Prelude. 16°. (King's poets.) bds., $2. Dodge.

Wordsworth, W: Resolution, and Independence. il. 24°. (Flowers of Parnassus.) **50 c. net; leath., **75 c. net. Lane.

Work of our hands. Keays, H. A. M. †$1.50. McClure, P.

Worker's weapon. Elliott, J: H. *25 c. net. Revell.

World of fashion and of letters at Bath. Barbeau, A. **$4 net; ed. de luxe, **$14 spec. net. Dodd.

World-wide book of the times. Stevens, C: McC., *ed.* $2.50. Donohue.

World's Congress at St. Louis. Proceedings of the Internat. Congress of Arts and Science. In 8 v. Cr. 8°. Houghton, M. & Co.

World's epoch makers. 12°. $1.25. Scribner.
New volume: Socrates, by J. T. Forbes.

World's heroes. il. 8°. (Young folks' standard lib.) 35 c. McLoughlin.

Worth of service. Hodges, L. M. $1.25; $2. Dodge.

Wright, *Mrs.* D. Giraud. A Southern girl in 1861. il. 8°. **$2.75 net. Doubleday, P.

Wright, G. A., *and* Preston, C. H. Handbook of surgical anatomy. 12°. *$1.50 net. Blakiston.

Wright, J. Electrical furnaces and their industrial applications. $3. Henley.

Wright, Ja. North. Where copper was king: tale of early mining days on Lake Superior. 12°. †$1.50. Small, M.

Wright, T. W., *and* Hayford, J. F. Adjustment of observations by the method of least squares with applications to geodetic work. 2d ed. rewritten. il. 8°. Van Nostrand.

Wright, W: Burnet. Cities of Paul: beacons of the past rekindled for the present. 16°. Houghton, M. & Co.

Wurdz, Gideon, *and others.* The foolish almanac. (Foolish ser.) il. nar. 8°. 75 c. J: W. Luce.

Wylie, Edna E. The ward of the sewing-circle. front. 16°. Little, B. & Co.

Wyllie, B. Sheffield plate. il. 8°. (Lib. of applied arts.) *$2.50 net. Scribner.

Wythes, G:, *and* Roberts, H. Book of rarer vegetables. il. 12°. (Hdbks. of practical gardening.) *$1 net. Lane.

Xanto, *Mme.* Dream book. pap., 25 c. Penn Pub.

Yankee in pigmy land. Geil, W: E. **$1.50 net. Dodd.

Yates, Lucy H. The model kitchen. il. Cr. 8°. Longmans.

Yeats, W: B. Poems and plays. Lib. ed. 2 v. Macmillan.

Yechton, Barbara. Some adventures of Jack and Jill. il. 12°. †$1.50. Dodd.

Yechton, Barbara. Sunday talks with boys and girls. **$1.25 net. Whittaker.

Yellow cat. Dwight, G. Van R. **$1.50 net. Appleton.

Yellow journalist. Michelson, M. †$1.50. Appleton.

Yolanda. Major, C: †$1.50. Macmillan.
Yoppy. Clifford, M. L. $1.50. Caldwell.
Yost, Fielding H. Football for player and spectator. 100 il. Univ. Pub. Co.
Young, Egerton Ryerson. Duke Lake. il. 12°. $1. Eaton & M.
Young, Egerton Ryerson. Hector, my dog: his autobiography; life in the Northland. il. †$1.50. Wilde.
Young, G: Corps de droit Ottoman: un recueil des codes, lois, règlements, [etc.,] de l'Empire Ottoman sous le régime établi par Abdul Hamid II. 7 v. subs., $35. Oxford Univ.
Young, Janet, *comp.* Psychological year book. 1st, 2d ser. ea., Ed. A, bds., **50 c. net; Ed. B, bds., **$1 net; Ed. C, limp suede **$1.50 net. P. Elder.
Young, Martha. Bessie Bell. il. 12°. 75 c.; leath., $1.25. Brentano's.
Young, O. E. Back from the Philippines; or Major Kelly's cork leg: Irish farce. 15 c. Dick & F.
Young buglers. Henty, G: A. 50 c. Conkey.
Young castaways. Rathborne, St. George. †$1. Saalfield.
Young folks' library; new cover designs. 49 titles. il. tall 16°. 50 c. Caldwell.
Young folks' standard lib. 12 v. fr. new plates. il. 8°. ea., 35 c. McLoughlin.
Contents: Treasure Island.—Tales from Shakespeare.—Grandfather's chair.—Historical sketches.—True stories from history.—Black Beauty.—World's heroes.—Robinson Crusoe.—Christmas carols.—Cricket on the hearth.
Young McKinley (The). Butterworth, H. †$1.50. Appleton.
Young man and the world. Beveridge, A. J. **$1.50 net. Appleton.
Young man's religion. Waters, N. McG. **90 c. net. Crowell.
Young men who overcame. Speer, R. E. *$1 net. Revell.
Young of heart ser. il. 12°. †50 c. Estes.
New volumes: Baker, Old Monday farm.—Woods, Mr. Penwiper's fairy godmother.
Young people's lesson book, 1906. Macfarland, J: T. bds., 15 c.; per doz., $1.80. Eaton & M.
Young people's series. 12 titles. ea., 16 col. il., 12°, 50 c. W: Collins.
Young readers' lib. 4 v. 4°. ea., 35 c. McLoughlin.
Contents: Ruskin, J: King of the Golden River.—Andersen, Hans C. Christmas tree.—Irving, Wash. Rip Van Winkle.—Robin Hood.
Young section hand. Stevenson, B. E. $1.50. L. C. Page.
Young voyagers of the Nile. Rathborne, St. George. †$1. Saalfield.
Youth. v. 4. $1.50. Penn Pub.
Youth of Messiah. Farquhar, E: $1. Badger.
Zacher, Allbert. Rome as an art city. il. 16°. (Langham ser. of art monographs.) *$1 net. Scribner.
Zenos, *Rev.* A. C., *D.D.* Teachings of Jesus concerning Christian conduct. 75 c. Am Tract.
Ziemann, Hugo, *and* Gillette, *Mrs.* F. L. Daily menus from the White House cookbook. 16 x 21 in. 75 c. Saalfield.
Zimmer, G: F: The mechanical handling of material, such as coal, ore, timber, etc. il. 8°. **$10 net. Van Nostrand.
Zollinger, Gulielma. The widow O'Callaghan's boys. New holiday ed. col. il. Cr. 8°. $1.50. McClurg.
Zoological gardens, Natural history in. Beddard, F. E. **$1.75 net. Lippincott.
Zueblen, C: Decade of civic improvement. Univ. Chic.
Zwemer, S: M., *D.D.* Moslem doctrine of God. 50 c. Am. Tract.

The Publishers' Weekly.

FOUNDED BY F. LEYPOLDT.

SEPTEMBER 30, 1905.

The editor does not hold himself responsible for the views expressed in contributed articles or communications.

All matter for advertising pages should reach this office not later than Wednesday noon, to insure insertion in the same week's issue.

Publishers are requested to furnish title page proofs and advance information of books forthcoming, both for entry in the lists and for descriptive mention. An early copy of each book published should be forwarded, as it is of the utmost importance that the entries of books be made as promptly and as perfectly as possible. In many cases booksellers depend on the PUBLISHERS' WEEKLY solely for their information. The Record of New Publications of the PUBLISHERS' WEEKLY is the material of the "American Catalogue" and so forms the basis of trade bibliography in the United States.

"I hold every man a debtor to his profession, from the which, as men do of course seek to receive countenance and profit, so ought they of duty to endeavor themselves by way of amends to be a help and an ornament thereunto."—LORD BACON.

THE FALL OUTLOOK.

IT seems to be the opinion of the men whose business makes them close students of financial and economic conditions that the outlook for a prosperous fall and winter was never brighter than this year. In every direction there has been greater activity this year than ever before, and the harvest for 1905 promises to be a record breaker—all of which means firm prices and a continuance of good times.

The season just ending has not been quite so profitable to the trade in the larger cities of the Eastern States as those of the past three years, owing to the fact that the intense heat and the continued rainy weather drove their inhabitants out of town earlier, and kept them away longer, than ever before. In the West and South the conditions were slightly more favorable, and in time the balance will no doubt be restored.

With these facts in mind the publishing trade has again made ample provision for the fall. We might say that the announcements of books thus far received are almost monumental, the individual titles reaching fairly two thousand. While the trade press and the literary journals will reap a goodly harvest in bringing this multitude of books to the attention of their constituents we frankly sympathize with the retail bookstrade, which must find an outlet for all this printed matter. Fortunately, as we have pointed out before, many of the books announced will, for one reason or another, be laid over for another season; but there will be enough left in all conscience to keep the bookseller wide awake all the time during the next three months.

An investment that grows more and more safe year by year is new editions of standard literature. The editing and the manufacturing of the books that may find a market throughout the world is every year trusted to more experienced and expert heads and hands, and this year the publishers have provided unusually beautiful settings for many of the works of true literature, which will make them profitable stock for the holiday trade.

During the year war, rumors of possible wars and the details of peace treaties have taught the people throughout the land how uncertain is their knowledge of the ever-changing geography, history and political problems that are making future history, and the works announced in this department, therefore, will supply a distinct want. The books announced on Russia and the Far East, and those on the interests of all the civilized world in the present causes of possible future wars, are a literature in themselves and many of them should prove good sellers.

Education, economics and the practical sciences and arts are more intelligently studied year by year, and the newest the experts are saying on these subjects must be bought by practical workers, always driven by ever fiercer competition in their fields of work.

When it comes to new works of pure literature and works of reference the bookseller's task of selection for his locality becomes more difficult. A knowledge of the interests of his neighbors and of their tastes and means becomes a necessity when buying books in this field, and the keynote of success in making this class of literature find a market rests mainly in personality on both sides.

In numbers fiction keeps its steady lead. All the well-known authors have a new story, but there are also many unknown names attached to curiosity-provoking titles. In choosing novels of unknown authors for his shelves the publisher's name, as a rule, is the safest touchstone of possibilities of good investment.

To market the output of the fall's publishing season means hard work for all concerned, but the material provided for this fall season seems of excellent quality and full of hopeful possibilities.

HOW WHYTE INCREASED HIS BUSINESS.

JOHN C. KIRKWOOD recently contributed to the Toronto *Bookseller and Stationer* the following sketch showing how one enterprising bookseller increased his business:

Young Whyte believed in having a first-class store—that meant a first-class stock. He sold books, stationery, sporting and fancy goods. He displayed these to the best advantage, was thoroughly attentive to his customers, and was always on the alert for new things that would sell in his town. People said of him: "Whyte is a hustler!"

But Whyte had ambitions. He was not content with his prosperity. He dreamed bigger things. To be just an ordinary, everyday bookseller and stationer, even though he was doing nicely, was not enough for him. For one thing, he wanted to do a bigger business in a bigger way. For another, he was young, and youth, we all know, acknowledges no lord, no limitations, no impossible mountains. This thing of waiting for people to come to him fretted him. He wanted to compel business. He argued that people had the money to spend, were spending it, were willing to spend. All that was wanted was the right temptation. So his great concern was how to divert the expenditures of the public in his direction.

There was his booktrade, for example. It was an indifferent source of revenue; the turnover was comparatively small, and while the reading habit of his community was pronounced yet people didn't buy much—they depended upon the newspapers, magazines and the public library for their literature. All this didn't make much money for Whyte. He believed that people ought to have books, to own books, and that he ought to sell them. How could he develop a book trade that would be steady and profitable? This was a question that could not be answered off-hand; but one thing Whyte did, he wrote to several publishers and jobbers and said: "I want to put on sale in May a line of miscellaneous books, which I can retail at 25 cents. What can you furnish for this purpose?" The result was that Whyte was able to offer on a given date about 500 books of all sorts—juvenile, religious, art, fiction, poetry. These books sold originally for from 50 cents to $1.50 retail, and were first-class value at his advertised price—25 cents. They were displayed in his window for a week, from Monday to Friday, with a big card, stating:

ON SALE

SATURDAY

AT 8 O'CLOCK

AT

25c

Come early

He also advertised the sale in the local paper, giving a few titles, and emphasizing the unusual chance afforded to add to one's library, or to provide good summer reading. He suggested, too, that among the books were many suitable for birthday gifts, and hinted that it might be a good thing for some to anticipate the needs of next Christmas.

The sale was successful. His 500 books had cost him 12½ cents each, or $62.50. He had sold by noon 312 books, which at 25 cents amounted to $78. Thus he had not only recovered his outlay of $62.50, but had made a profit by 12 o'clock of $15.50, and had 188 books to the good. By night there were only 73 books left, so that his day's book sale figured out after this manner.

Sold:	
427 books at 25 cents	$106.75
Bought:	
500 books at 12½ cents	62.50
75 books on hand. Profit	$44.25

In June another sale was held, and the 73 odd books were mixed in with the fresh lot. The sale was not so brisk as the former one, but was very profitable notwithstanding Then a week later all the unsold books were offered at 10 cents per volume, and were grabbed up in short order.

Of course, Whyte's ordinary book trade suffered because of these bargain sales, but when everything was added up the sales in the book department of his business had been handsomely increased, and the profits had been highly satisfactory.

Whyte learned who were the bookbuyers of his community through these sales, and made a note of their names and addresses for future use. It surprised him to find out the host of people ready to buy bargain books. He determined to make good use of his new-found knowledge for future bookselling, and the subsequent history of his book trade goes to show that he succeeded beyond his hopes.

NATIONAL ASSOCIATION OF STATIONERS.

THE following notice, dated September 25, is commended to all who intend to be present at the convention of the National Association of Stationers and Manufacturers:

If you are intending to attend the National Convention in St. Louis, October 9 to 12, and have not yet sent your acceptance to W. J. Kennedy, Chairman National Executive Committee, 312 North Broadway, St. Louis, please give the matter immediate attention, as it is absolutely necessary that Committee know at the earliest possible moment for how many they are expected to provide. The responses to date indicate a very large attendance and a successful convention.

Requests for hotel accommodations should be made to Geo. M. Spalding, Chairman Hotel Committee, 320 Olive St., St. Louis, at the same time as acceptance is made to Mr. Kennedy.

Arrangements have been perfected with the various passenger associations for a rate of one fare and one-third for the round trip to St. Louis and return from points east of the Rocky Mountains. Mr. Kennedy will mail upon request a circular fully explaining how these tickets may be obtained.

This needs immediate attention.

CHARLES A. STEVENS, *Secretary.*

The trade from New York will leave Grand Central Station, by the N. Y. C. and H. R. R. R., on October 7, at 2.04 P.M. Application for space in special car must be made at once to G. W. Higgins, 149 Broadway, New York. The fare for round trip, with stop-over privilege at Niagara Falls for ten days, is $32.10.

EXTRA DUTY ON CANADIAN PULP ABOLISHED.

JAMES B. REYNOLDS, Assistant Secretary of the United States Treasury, has advised Collector Stranahan that the United States has concluded to drop its contention that an additional or countervailing duty should be levied on wood pulp, the product of pulp wood cut from crown and private lands in the Province of Quebec.

The case is of considerable interest to manufacturers of wood pulp and paper, and has been in litigation for several years, the American Government insisting that it had the right to collect a countervailing duty on all wood pulp irrespective of whether the product came from wood cut on Crown or private lands. This contention was recently declared illegal by the United States Circuit Court for the Northern District of New York. The court affirmed an earlier decision of the Board of Appraisers, and held that the United States can only exact a countervailing duty on wood pulp produced from wood cut from Crown lands.

The Treasury Department has maintained that Canada pays a bounty on all wood pulp sent to this country, and that the merchandise thereby became liable to the extra duty on importation into the United States. While the test case has been under consideration many cases have arisen and been placed on the suspended files of the Board of Appraisers pending the outcome of the court proceedings. These will now be decided and large refunds made to importers.

BEST-SELLING BOOKS IN AUGUST.

ACCORDING to *The Bookman* the six books which have sold best in the order of demand from August 1 to September 1 are:

	POINTS.
1. The Garden of Allah. Hichens. *Stokes.*	154
2. Sandy. Rice. *Century Co*	118
3. Constance Trescot. Mitchell. *Century Co*	93
4. The Princess Passes. Williamson. *Holt*	63
5. Pam. von Hutten. *Dodd, Mead & Co*	55
6. The Missourian. Lyle. *Doubleday, Page & Co*	53

OBITUARY NOTES.

E. A. SHEPLER, manager of the Western News Company, died in Chicago, on September 24, aged forty-six. Mr. Shepler, though a Pennsylvanian by birth, was raised in the Western News Company, where his industry, efficiency and enterprise soon attracted attention. In 1884 he was appointed manager of the Colorado News Company, and, seven years later, upon the retirement of John R. Walsh, he was called again to Chicago to take charge of the establishment in which he first made his mark. He was elected a director of the American News Company this year, and great hopes were entertained of his future.

NOTES ON AUTHORS.

HALL CAINE, the novelist, who arrived here on September 23, is reported to have informed a *Times* interviewer that he means to confer with his publishers, the Appletons, bringing before them a new system of book distribution. This he is certain will revolutionize the publication business here. He said that he could not discuss this until after the meeting with publishers. He expressed himself, however, confident of its success.

MISS EDITH ALLONBY, a Lancaster school teacher, recently committed suicide at Cartinel, Eng., because, it is supposed, a novel of hers was returned by the publishers with a request either to modify or omit altogether matter which in a letter written before her lamentable death she describes as either "truth or page upon page of blasphemy." Miss Allonby wrote and published anonymously two stories, "Marigold" and "The Jewel Sowers," which were highly praised. Her rejected novel, "The Fulfilment," is to be published by her family after it has been carefully edited.

JOURNALISTIC NOTES.

The Fortnightly Review for September, (Leonard Scott Publication Company,) contains a long criticism by Dr. J. Beattie Crozier of "A Modern Utopia," under the title "Mr. Wells as a Sociologist;" a criticism of "The Letters of Ernest Renan," by Edward Wright; and an essay on "Christopher Marlowe," by W. L. Courtney.

A LEGAL attorney on September 22 advertised in the New York daily papers that he would "prosecute to the fullest extent of the law any person or persons buying, selling, offering for sale or reading" the October issue of *Everybody's Magazine*, in which Thomas W. Lawson "bitterly and brutally attacks one of [Mr. Smith's] clients" in an "attempt to expose financial blackmail." The warning seems to have had no other effect than to increase the sale of the magazine on the newsstands; nor have we, up to the time of going to press, heard of any wholesale arrests of readers of the magazine.

The Reader for October contains a variety of interesting reading matter, among which the following appeal directly to literary people: "What London Offers to American Writers," by James L. Ford, who takes a less favorable view of the subject than that taken by most of his contemporaries; "The Writing of History, with special reference to some recent American histories," by H. Addington Bruce; "Leading Characteristics of American Literature," by Will D. Howe; a poem on John Hay, by Florence Earle Coates; a sonnet on "A Book-Buyer," by Richard Kirk; and a number of notes on the leading writers and dramatists of to-day in the department of "Our Own Times." The magazine is ably edited and takes a place in the front rank of journalistic literature.

BIBLIOGRAPHIC NOTES.

DODD, MEAD & CO. have just ready the third volume of "Auction Prices of Books," by Luther S. Livingston. The volume of 580 pages covers the subject from Lapham to Richards, treating the matter with the same precision and scholarship that distinguished the work of the preceding volumes. As the work grows its interest—not to mention its usefulness and value—becomes apparent to all who even scan the volume now ready. Auction prices, while not always conclusive, certainly afford good reading to those who are curious enough to watch the fluctuations of the market. Those who have this curiosity will be amply paid by the perusal of this particular volume. As we pointed out in our notice of the first volume, if consulted for an *impression* of book values, always with a degree of caution and personal judgment, the work cannot fail to be of immeasurable service to the bookseller, librarian and book collector. Another volume will complete the work.

CATALOGUES OF NEW AND SECOND-HAND BOOKS.—*N. J. Bartlett & Co.*, 28 Cornhill, Boston, Rare State, county and town histories, Bostoniana and other items of Americana. (No. 18, 717 titles.)—*A. S. Clark*, 218 Washington St., Peekskill, N. Y., Periodicals. (No. 59, 10 p. 12°;) *also*, Miscellaneous books, mainly America, biography, local history, genealogy, etc. (No. 60, 22 p. 12°.)—*Arthur H. Clark Co.*, 1023 Garfield Building, Cleveland, O., Americana. (No. 12, 482 titles.)—*Goodspeed's Book Shop*, 5 Park St., Boston, Autographs, historical and family letters and documents. (No. 34, 738 titles.)—*Max Harrwitz*, Berlin, W. 35, Miscellaneous. (A fine catalogue with a number of facsimiles.) (No. 100, 1200 titles.)—*A. Hermann*, 6 Rue de la Sorbonne, Paris, Geology and paleontology. (No. 84, 2157 titles.)—*Lipsius & Tischer*, Kiel, Germany, Rare and curious books. (No. 78, 772 titles.)—*Joseph McDonough*, 39 Columbia St., Albany, N. Y., Books from the libraries of the late Nathaniel C. Moak, of Albany, and Dr. Theo. L. Chase, of Philadelphia, including scarce Americana, drama, ceramics, etc. (No. 210, 660 titles.)—*G. Schirmer*, 35 Union Sq., New York, Music and music books published by G. Schirmer. (1905, 312 p. 8°.)

BUSINESS NOTES.

FORT WORTH, TEX.—H. N. Connor, of H. N. Connor & Co., booksellers, died a week ago.

NEW ORLEANS, LA.—The Fine Books Publishing Company has been incorporated, with a capital stock of $3000.

OMAHA, NEB.—The Omaha Typewriting Exchange has purchased the bookstore of Henry Kieser, at 1607 Farnam Street.

SAN PEDRO, CAL.—M. Levy is about to open a department store here, and will carry a line of stationery, books, etc.

WAYNE, NEB.—M. S. Davies has sold his bookstore to Jones & Felver.

LITERARY AND TRADE NOTES.

THE PHOTOCHROM COMPANY, Ltd., 35 Hoosier Lane, Snow Hill, London, have brought out a "Multiple View Card," patented here and abroad. The post card holds its subject in a frame the picture of which may be pulled down, when a number of smaller views of whatever place the larger card represents are displayed.

THOMAS WHITTAKER is about to publish a volume entitled "One Thousand and One Modern Anecdotes," by Alfred H. Miles, author of "One Thousand and One Anecdotes." Like its predecessor, the forthcoming volume will consist largely of humorous and pointed stories, useful as illustrations for all classes of platform speakers.

L. C. PAGE & CO. will publish shortly "The Bible Beautiful," by Estelle M. Hurll, author of "The Madonna in Art," etc. Each chapter has an especially drawn initial and tail piece—charming bits of detail which harmonize perfectly with the spirit of the book. The cover design is Persian in effect, with a border in rich colors stamped on a delicate background and with the lettering in gold.

HURST & COMPANY, New York, call the attention of the trade to their immense new list of popular publications at popular prices. To every one of their many lines new titles have been added, and every line has been improved in some particular. It would be impossible to describe these in detail, hence we advise the trade to secure a copy of their fall catalogue, or, if possible, inspect the line personally.

HARRISON HALE SCHAFF, of John W. Luce & Co., Boston, is in London making arrangements for a London branch of this house. Some of the books from this company in its brief history have been received with exceptional favor on the other side, notably "The Foolish Dictionary," by Gideon Wurdz, and "Epigrams and Aphorisms," by Oscar Wilde. While in Paris Mr. Schaff secured for John W. Luce & Co. a line of children's books from a well-known Parisian publisher for reproduction in this country.

THE SAALFIELD PUBLISHING CO., Akron, O., announce a gift book entitled "Sweeter Still Than This," by Adah Louise Sutton, made up of love poems, illustrated in colors by Carl B. Williams; also, "Palmistry," a little handbook by Mrs. Symes, containing complete instructions how to tell the disposition, peculiar traits of character, etc., from the lines in the palm and the general shape of the hand. They have also in preparation "Immortality," the poem Joseph Jefferson wrote not long before his death, with decorative illustrations by H. H. Bennett.

DOUBLEDAY, PAGE & CO. have decided to bring out Opie Read's book, "Old Lim Jucklin," on October 19, instead of holding it for the spring, as heretofore announced. Old Lim is a cross between David Harum and Old Gorgon Graham. He abounds in original anecdotes and shrewd and homely observations. There are remarks and epigrams on politics, gambling, horse racing, women re-

formers, first love, rebels, Yankees, cock fights, etc. They will publish shortly "The International Cook Book," by Alexander Philippini, who was for many years *chéf* at Delmonico's; and the fifth part of "The Dog Book," by James Watson, which will be devoted to collies, English sheep dogs and bulldogs.

FOX, DUFFIELD & COMPANY'S calendars for 1906 include "The Wagner Calendar," designs in two colors, illustrative of the Wagnerian operas, and showing the motif of each, by Marion C. Bridgman; "The Canterbury Calendar," pictures in color, by Walter Appleton Clark; "The Toyland Calendar," an echo of "Babes in Toyland," by Ethel Franklin Betts; "The Poets' Calendar," selections from the English poets, set in decorative designs by Harry Smith; "A Girl's Calendar," in color-tint, by Thomas Mitchell Peirce; "The St. Francis Calendar," selections from the writings of St. Francis, set up in mediæval designs, by Marion C. Bridgman; "The Omar Calendar," a selection of the Rubáiyát, set in designs of a Persian character by Austin Smith.

THE FUNK & WAGNALLS COMPANY will publish shortly "The Preparation of Manuscripts for the Printer," by Frank H. Vizetelly, associate editor of the Standard Dictionary. Besides giving directions to authors on how to prepare copy and correct proofs, Mr. Vizetelly's work points out how authors can effectively reduce the cost of corrections in type and tells them when, where and how to make them. Mr. Vizetelly comes from a family of printers and publishers who migrated from Venice to England in the days of "Good Queen Bess," and was himself a printer, serving his time in his father's establishment, coming to New York only when the business was forced into liquidation through prosecutions which led to the suppression of Zola's works in English.

HARPER & BROTHERS have just brought out a new novel by W. N. Harben, the author of "Abner Daniel," etc., entitled "Pole Baker," in which the tactful old meddler, one of the characters of "Abner Daniel" and "The Georgians," plays the principal part; "The Line of Love," by James Branch Cabell, a young Southern writer who has recently come into considerable prominence, the theme of which is love and romance set amid picturesque scenes of France and England in the Middle Ages; "With Flashlight and Rifle," a translation of "Mit Blitzlicht und Büchse," by C. G. Schilling, who with upwards of one hundred assistants spent eighteen months in tropical Africa, accumulating the material for his volume, the illustrations being exact reproductions of the original photographs; also, Mark Twain's new volume, "Editorial Wild Oats."

DODD, MEAD & CO. have brought out this week a book of travel which will doubtless attract considerable attention, entitled "The Silken East, a record of life and travel in Burma," by V. C. Scott O'Connor, comptroller of Assam. The volume sums up the results of the author's observations during a great many years of active service there. The book is at the same time scientific and popular. It is both an exhaustive and authoritative work on the natural features of the country and the condition of the people, and also by reason of its excellent description and lively narrative, a book of interest to the general reader. The book is fully illustrated. They have also just ready a juvenile story by Barbara Yechton, author of "A Lovable Crank" and "We Ten," entitled "Some Adventures of Jack and Jill," illustrated in colors.

G. P. PUTNAM'S SONS have just brought out a volume on "The Principles of the Administrative Law of the United States," by Professor Frank J. Goodman, of Columbia University, who sets forth the principles of law, as found in the Constitution, the statutes of the Legislature, and the decisions of the courts which govern the organizations and actions of authorities having the duty of executing the law, and provide remedies for the individual when such officers have violated his rights; also, a new story for boys by Herbert Strang, entitled "The Adventures of Harry Rochester, a tale of the days of Marlborough and Eugene." They will publish shortly the first volume of "The Life of Goethe," by the late Albert Bielschowsky, translated by William Cooper, which covers the period from the poet's birth to his return from Italy—1749 to 1788.

LITTLE, BROWN & CO. have published this week "Lynette and the Congressman," an engaging love story, with its scene laid in Washington, by Mary Farley Sanborn, author of "Sweet and Twenty," etc.; "The Indian Dispossessed," an account of the Government's dealings with the Reservation Indians, by Seth K. Humphrey; "The Boy Captive in Canada," another Colonial story for young people, by Mary P. Wells Smith, author of *The Young Puritans Series*, etc.; "Boys Who Became Famous," consisting of stories of the childhood of poets, artists and musicians, by Harriet Pearl Skinner; "With Spurs of Gold," entertaining and instructive stories of famous knights, by Frances N. Greene and Dolly Williams Kirk; and "The Reform of Shaun," two sympathetic dog stories, by Allen French, author of "The Story of Rolf and the Viking's Bow," etc. On October 2 they will publish Anne Warner's new book, "The Rejuvenation of Aunt Mary." On October 7, the same firm will publish "The Ballingtons," a powerful novel of modern social relations, by Frances Squire, a new Western writer.

THE ARTHUR H. CLARK COMPANY, Cleveland, O., have recently published an important volume on early American history, "Early Western Travels in Illinois: 1818-1821." This comprises four contemporary accounts of the exploration and settlement of the Illinois country, written by Thomas Hulme, Richard Flower and John Woods. These travellers were keen observers of conditions in the Middle West, and contain valuable observations on the face of the country, prospects of new towns, early pioneers and prices and wages.

The work has been edited, with notes and introductions, by Dr. Reuben Gold Thwaites. They have also just issued an important volume on early American history, "Early Western Journals: 1742-1765." This volume presents the best and rarest contemporary accounts of the most interesting period of early Pennsylvania history, giving the journals of Conrad Weiser and George Croghan, Indian agents from 1748-1765, and of Post, the Moravian missionary. These journals form the very best contemporary material for the history of the last French war and Pontiac's conspiracy, and are also edited by Dr. Thwaites.

HOUGHTON, MIFFLIN & Co. have brought out this week a large paper edition in six volumes, limited to 150 numbered copies, of "The English Works of George Herbert," newly arranged and annotated, and considered in relation to his life, by George Herbert Palmer—the result of the labor of a lifetime, a labor of love, and perhaps the most thoroughly edited edition of an English poet in existence; "Two Bird-Lovers in Mexico," by C. William Beebe, a readable narrative of the journey of an ornithologist and his wife across Mexico from Vera Cruz to the Pacific and back, with more than 100 illustrations; "The Counsels of a Worldly Godmother," by Persis Mather, a series of letters dealing with the daily round of modern society; "The Green Shay," by George S. Wasson, a story depicting the present conditions in a corner of Maine, where the inhabitants, fine old American stock, have somewhat degenerated; "Lonely O'Malley," by Arthur Stringer, a humorous story that strongly suggests both "Tom Sawyer" and "The Story of a Bad Boy," with illustrations by Frank T. Merrill; "The Star Jewels, and Other Wonders," a collection of fairy stories for children by Abbie Farwell Brown, with pictures by Ethel C. Brown; "The Immanence of God," by Professor Borden P. Browne, of the Boston University, whose aim is to correct the popular confusion in regard to the natural and supernatural; also, a *Riverside Press edition* of "The Love Poems of John Donne," edited by Charles Eliot Norton, of which only 500 copies are for sale.

THE MACMILLAN COMPANY have just brought out the following books: "Rational Living: some practical inferences from modern psychology," by Professor Henry Churchill King; "An Island in the Air," by Ernest Ingersoll; "The Industrial History of the United States," by Professor Katharine Coman; the *Globe edition* of "The Diary of Samuel Pepys;" "Alcestis, and Other Poems," by Sara King Wiley; "The Economics of Agriculture," by Henry C. Taylor; and "The Elements of Sociology," by Frank W. Blackmar, in the *Citizens' Library of Economics, Politics and Sociology;* "Representative Essays on the Theory of Style," by Professor William T. Brewster; "Civics: Studies in American Citizenship," by Waldo H. Sherman; "Surgical Aspects of Digestive Disorders," by Dr. James G. Mumford and Dr. Arthur K. Stone; a new edition of "The Structure and Development of the Mosses and Ferns," by Professor Douglas H. Campbell; and Shakespeare's "Henry v.," edited by Ralph Hartt Bowles, in *Macmillan's Pocket Classics.* They announce that "Fair Margaret: a Portrait" is the correct title of F. Marion Crawford's forthcoming novel. In some unaccountable way the statement got into the press that the title of Mr. Crawford's new novel was to be "The Soprano," and this piece of misinformation has been copied from paper to paper all over the country. The novel will appear this fall, with illustrations by H. T. Carpenter, well known to the book-trade through his connection with H. S. Stone, the *Cosmopolitan,* etc.

AUCTION SALES.

OCTOBER 3, 4, 3 P.M.—Miscellaneous. (666 lots.)—*Merwin-Clayton.*

OCTOBER 4, 5, 2:30 P.M.—Scarce American history and early American pamphlets. (816 lots.)—*Davis & Harvey, (Henkels.)*

OCTOBER 5, 3 P.M.—Miscellaneous. (304 lots.)—*Merwin-Clayton.*

SALES IN PREPARATION.

The Merrill-Clayton Sales Company, who opened their salesroom about a year ago, have succeeded beyond their expectations, their business having steadily increased in quantity, and improved in quality, and at the close they were obliged to carry over some unsold consignments. For the season just commencing they have in preparation the following:

The library and dramatic collection of William J. Le Moyne, the well-known comedian, consisting of books, portraits, prints, etc.

The collection of first editions of American authors, made by Charles E. Pyser, of Paterson, N. J., which includes Bryant, Emerson, Hawthorne, Holmes, Longfellow, Lowell, Thoreau and Whittier, and is a notable collection with many rare items.

A portion (Part II.) of the library of John Kendrick Bangs, of which the first portion was sold in February. A choice collection of rare books and autographs.

A collection of letters from the correspondence of Cyrus W. Field, including manuscripts, books and prints.

The library of the late Dr. Edwin Hamilton Davis, of New York, the eminent archæologist.

A portion of the library of the late J. Romeyn Brodhead, consisting chiefly of Americana, with many rare items.

Part II. of the dramatic collection of the late George Becks, the first part of which was sold in March.

Part III. of General James Grant Wilson's large collection of autograph letters, manuscripts, portraits and prints.

An unusual collection of early printed and rare books from the library of the late Professor Charles Short, of Columbia College, and other private sources.

A large private collection of bibliographical works, many rare and valuable.

TERMS OF ADVERTISING.

Under the heading "Books Wanted" ***book-trade subscribers are given the privilege of a free advertisement for books out of print, of five nonpareil lines exclusive of address, in any issue except special numbers, to an extent not exceeding 100 lines a year. If more than five lines are sent, the excess is at 10 cents a line, and amount should be inclosed.*** *Bids for current books and such as may be easily had from the publishers, and repeated matter, as well as all advertisements from non-subscribers, must be paid for at the rate of 10 cents a line.*

Under the heading "Books for Sale," the charge to subscribers and non-subscribers is 10 cents a nonpareil line for each insertion. No deduction for repeated matter

All other small, undisplayed, advertisements will be charged at the uniform rate of 10 cents a nonpareil line. Eight words may be reckoned to the line.

Parties with whom we have no accounts must pay in advance, otherwise no notice will be taken of their communications.

BOOKS WANTED.

☞ In answering, please state edition, condition, and price, including postage or express charges.

Houses that are willing to deal exclusively on a cash-on-delivery basis will find it to their advantage to put after their firm-name the word [Cash].

☞ Write your wants plainly and on one side of the sheet only. Illegibly-written "wants" will be considered as not having been received. The "Publishers' Weekly" does not hold itself responsible for errors.

It should be understood that the appearance of advertisements in this column, or elsewhere in the "Publishers' Weekly" does not furnish a guarantee of credit. While it is endeavored to safeguard these columns by withdrawing the privilege of their use from advertisers who are not "good pay," booksellers should take the usual precaution, as to advertisers not known to them, that they would take in making sales to any unknown parties.

William Abbatt, 281 Fourth Ave., N. Y.

Lanman's Adventures in Wilds of America.
Garden's Anecdotes, either series.

Alden Brothers, Bible House, N. Y.

Mrs. Eddy's Science and Health.
Sawed-Off Sketches, M. Quad.

Arthur M. Allen, 508 Fulton St., Troy, N. Y.

Gummere, Surveying, 17th ed.
Rankine's Applied Mechanics.
American Jl. of Sociology, March, 1897.
Mrs. Barth's History of N. Y. City.

American Tract Society, 150 Nassau St., N. Y.

Christian Minister, by J. W. Kimball. Pub. by Crowell.

Ammon & Mackel, Successors to Leggat Bros., 81 Chambers St., N. Y.

Coin's Financial School, by Harvey.
Diaries of a Lady of Quality, ed. by A. Haywood. Pub. in London, 1864.
Le Gallienne, The Beautiful Lie of Rome.
Cyclopædia of Applied Electricity.

Antiquarian Book Concern, Americus, Ga.

Texas Bar Ass'n Reports, 1890, 1 and all before 1889.
Texas Senate Journals, 1873-1876, 1877-1882, 1886, 1888 special.
Texas House Journals, 1878, 1877, 1880, 1881, 1882 called 1886, 1888 special.
Ga. Bar Ass'n Reports, 1889, 1895.
Bar Ass'n Reports of all the states.
Land We Love, complete set, and June, Aug., 1866; June, Aug., Nov., Dec., 1867; March, April, Oct., Nov. 1868.

Antiquarian Book Store, 43 E. Van Buren St., Chicago, Ill.

Paris, De Comte, History of Civil War in America, vols. 3 and 4, blue cloth, or complete set.
Schouler, James, History of U. S. of America, 6 vol. edition.

Antique Book Store, 110 Summit St., Toledo, O.

Ice Age in N. America.
Stewart's Am. Horse Book.
Patton's Concise Hist., vol. 1.

Wm. M. Bains, 1019 Market St., Phila., Pa.

Baker's Pictures Swedish Life. Lentilhon.
Buckley's Midnight Sun. Lothrop.
Davis, Norway Nights. Fords.
Letters John Richard Green. Mac.
Hopkins' Man Iron Mask. Scribner.
Keary, Vikings' Western Civilization. Put.
Keary, Norway's Norwegians. Scribner.

Baptist Book Store, 113 Fayetteville St., Raleigh, N. C.

10,000 second-hand school books of all kinds, latest editions at lowest prices, send lists; works of Webster, Blaine, Benton, Calhoun, and Masoury.
Grasses of the South, Jeffries.

C. H. Barr, Lancaster, Pa.

Legend of Hell Street. T. B. Peterson. Phila., 1847.
Rauch's Hand Book Pa. German.

C. E. Barthell, Ann Arbor, Mich.

Federal Statutes, annotated.
Probate Reports, annotated.
Andrews, Stephen's Pleading, 2d ed.
Ames and Smith's Cases Torts.
History for Ready Reference and Topical Reading, 6 vols.
Century Dictionary.

N. J. Bartlett & Co., 28 Cornhill, Boston.

Howe, J., Speeches, 2 vols. Boston, 1858.
Greey, Captive of Love.
Greey, Golden Lotus.
Greey, Young America in Japan.
Greey, Wonderful City of Tokio.
Greey, Bear Worshippers.
Greey, Loyal Ronins.
Tiedeman's Unwritten Consts.
Parkman's Montcalm and Wolfe, 1st ed. 1884.
Frost Genealogy.
Captivity of Zadock Steele and Burning of Royalton, Vt. Montpelier, 1818.
Miss Cabot's Letters. Privately printed.
Forrester's Field Sports. 2 vols.
Forrester's Warwick Woodland.
Forrester's My Shooting Box.

Geo. M. Beckwith, 413 Lakeside Bldg., Chicago, Ill.

Ill. Session Laws for the years 1819, 1821, 1823.
Illinois Incorporation Laws, 1837, 1839.

The Bobbs-Merrill Co., Indianapolis.

Riethmueller, Alexander Hamilton and Contemporaries. London, 1864.
Sedgwick, The Boy of Mt. Rhigi. Philadelphia, 1847.
T. S. Arthur, Home Scenes. John E. Potter & Co.
Richards, Sketches and Scraps. Estes.
Needell, Stephen Ellicott's Daughter.
Needell, Story of Philip Mithuen. Appleton.
Oliphant, Diana. N. Y., 1892.
Parr, Ben Milner's Wooing. Roberts Bros.
Payn, Lost Sir Massingbird. Peterson.
Pendleton, In the Okefenokee. Roberts.
W. H. Adams, Neptune's Heroes. London, 1861.
W. B. Allen, Silver Rags. Lothrop.
Baldwin, Shadow of the Blind. Macmillan.
Baldy, Romance of a Spanish Nun. Lippincott.
Banvard, Plymouth and the Pilgrim. Lothrop.
Keeler, Vagabond Adventures. Boston, 1870.
Bardley, Gilbert Starr and his Lessons. Lothrop.
Broughton, Cometh Up as a Flower. Appleton.
Carpenter, Inner Life of Lincoln. N. Y., 1872.
Chameroozow, Chronicles of the Bastile.
Colenso, Ten Weeks in Natal.
J. E. Cooke, Fauchette. Osgood, 1883.
Craigen, Sunshine. Lothrop.
Geo. Eliot, Janet's Repentance. Harper.
Cummins, Haunted Hearts. London, 1869.
Durand, Gabrielle.
McCarthy and Praed, Right Honorable. Appleton.
McGregor, Voyage Alone in the Yawl Rob Roy.
Fuller, Vivian of Virginia.
Neil Forest, Jack and Rosy.
Grant, The Sun Maid. Harper.
Habberton, Crew of the Sam Weller. Putnam.
Habberton, Other People's Children. Putnam.
Hale, His Level Best. Osgood.
Hewitt, Who Shall be Greatest?
Mayne Reid, The Giraffe Hunters. Worthington.

BOOKS WANTED.—*Continued.*

The Bobbs-Merrill Co.—*Continued.*

Mayne Reid, The Man Eaters. Harper.
Mayne Reid, The Plant Hunters. Miller.
Rathbone, Paddling in Florida. Dillingham.
Bickmon, Travels in the East Indian Archipelago.
Harris, The Man who Tramps.
Harris, Roundhearts.
Miss Hitchcock's Wedding Dress.
Harte, Echoes of the Foothills.
Inman, Ranch on the Oxhide.
Lucas and Bedford, Four and Twenty Toilers. Dutton.
Du Brenil, Vineyard Culture Improved. Robert Clarke Co.
Foote, Science in Story, or Sammy Tubbs, the Boy Doctor. N. Y., 1874.
Hogbin, Elsa. Lippincott.
Phelps, A Peep at No. 5. Sheldon.
Quincy, The Man Who was Not Colonel. Loring.
Abbott, Virginia. Harper.
Cowles, Artistic House Furnishing.
Vol. 8 Shakespeare. Published by International Book Co.; give contents and full description.
Century Dictionary of Names.
Amadis of Gaul, translated by Southey, Chandos Classics.

Bonnell, Silver & Bowers, 48 W. 22d St., N. Y.

Benton's Debates of Congress, 16 vols.
Discords, by Chapin.
Boys and Girls in Biology, Stevenson.
Stories Am. Hist. Yonge & Weld.
Gallery of Masterpieces. Pub. by Doubleday.

Book Shop (A. J. Wilcox), Scranton, Pa. [*Cash.*]

Am. Bk. Prices Current, 1895-7-8-9.
Forest Runes and Woodcraft, by Nessmuk.
Amer. Catalog, 1876, Subject Entries and Supplements, 1876-84, 1890-5 and 1895-1900.

Brentano's, 1228 F St., N. W., Washington, D. C.

Journal of Polit. Economy, complete set.
Quarterly Journal of Economics, complete set.
Bankers' Magazine, last 10 years.
N. Y. Commercial and Financial Chronicle last 10 years.
Publications of Amer. Economic Association, complete set.
Polit. Science Quarterly, complete set.
Bacon, Six Years in Biscay. London, 1838.
Bacon, What We Did at Gettysburg. Randolph, 1863.
Blackford, Memoirs of Life in Army in Va. Lynchburg, 1894.
Comyn, State of Philippines. London, 1821.
Cowan, Condensed Hist. of Mexican War. N. Y.
Cunningham, Hist. of Sikhs to Battle of Sutley. Murray, 1853.
De Peyster, Pract. Strategy. Catskill, 1863.
Duncan, Campaign with Turks in Asia, 2 vols. London, 1855.
Edwards, Noted Guerillas. St. Louis, 1877.
Elliott Hist. of 33d Ill. Inf. Gibson City, Ill., 1902.
Ellis' Treatise on Hannibal's Passage of Alps. Cambridge, England, 1853.
Erb, Extracts from the Battles of 19th Ohio.
Great Events by Famous Historians, 20 vols.
Madden, Hist. of Old Flag of 25th Pa., vols. 1861-5.
McDaniel, Diary of Battles of 7th S. C. Regt. 1862.
Haywood, Cruise of the *Alabama,* 1886. H. M. & Co.
Report of Lieut. Gen. Holmes on Battle of Helena, C. S. Govt. Dict., 1864.
Alleyne Ireland, Report on Colonization in Far East, 12 vols.
Watson, Life in Confederate Army. London, 1887.
Appleton's Annual Cyclopedia, vol. 1.
Index to Engineering Periodicals, 1883-1896.
Depew's After Dinner Speeches.
Boker's Poems, 3 vols. Lipp.
Balch's French in America, 2 vol. ed.
Aimée Carey's Heliotrope.
La Salle's Annie Grayson.
Stenthal's Bandage Drills.

Bridgman & Lyman, 108 Main St., Northampton, Mass.

Dr. Bagby's Works.

Brookline Public Library, Brookline, Mass.

U. S. Bureau of Ed. Circular of Information No. 2, 1888. Education in No. Carolina.

Bryant & Douglas Book and Stationery Co., 1002 Walnut St., Kansas City, Mo.

The Monk and the Hangman's Daughter.
The Handling of Real Estate, by Austin Bates.

H. F. Burnham, 943 Fulton St., Brooklyn, N. Y. [*Cash.*]

Special Report of the Diseases of the Horse, Government Report, last edition.

The Burnham Antique Book Store, Boston, Mass.

Wilson, After Many Days.
Gleason's Horse Book.
Bay State Monthly, vol. 6, no. 6, new ser.

The Burrows Bros. Co., 133 Euclid Ave., Cleveland, O.

Butterfield's Hist. of the Girtys.
Cox's Lives of Great Statesmen, 2 vols. Harper.
Barber's Mechanical Triumphs of Ancient Egypt.
Oscar Wilde's Poems. Lon., Chatto, 1881.
Horatia Seymour's Use of Short Words.
Napoleon's Vatican of Short Words.
The Dispatches of Napoleon.
Burritt's Pamphlet on Ocean Penny Postage.
Chatelaine's Recollections of Seventy Years. 1899.
Locock's Guide to Dante's Divina Commedia.
Taylor's Four Years with Lee. Appleton.
Speeches of Wm. McKinley, collected ed.

W. A. Butterfield, 59 Bromfield St., Boston, Mass.

Leslie Stephen's Science and Ethics.
Lilliput Lectures, Legends, Levée, Revels. Routledge.

John Byrne & Co., Washington, D. C.

Pacific Reporter, complete set.
S. E. Reporter, vols. 28 and after.
Atlantic Reporter Digest, 1 vol.
Evans' Harris Entries, 2 vols. 1839.
Alexander's Chancery Practice. 1834.

Campion & Co., 1305 Walnut St., Philadelphia, Pa.

Thomas Hard, Priest.
Sunny Side of Shadow, by Benjamin.
Thinks I to Myself.
Goodwin's Turf Guide, 1902, 1903 and 1904.
Streeter On Gems.
Furchtwanger On Gems.
James, Princess Cassimassima.
Saltus, Imperial Purple.

Carnegie Library, Pittsburgh, Pa.

Bowne, B. P., Principles of Ethics. 1892.
Frost, John, Indian Wars of the United States. 1851.
Morison, J. H., The Great Poets as Religious Teachers. 1885.

C. N. Caspar Co., Milwaukee, Wis.

Rogers, Six Centuries of Work and Wages.
Abbott's Histories, old red cloth. Harpers. Complete set, 32 or odd vols.

Cincinnati Book Sale, 404 Central Ave., Cincinnati, O.

Tiffany's Precious Stones, good copy.

A. H. Clapp, 32 Maiden Lane, Albany, N. Y.

The State of the Expedition from Canada, by J. Burgoyne, London, about 1780, being one of Munsell's Historical Series.
Monuments of the Old Testament. Price.
Nerves Out of Order, F. W.

The A. H. Clark Co., Garfield Bldg., Cleveland, O.

Arctic, Any books relating to.
Ames, A Mariner's Sketches.
Blaine, Excursion Through the U. S. and Canada.
Cook, The First Antarctic Night.
Clemens, The Gilded Age, 1st edition.
Great lakes, Books relating to.
Gibson, Toadstools and Mushrooms.
Hutchings, The Heart of the Sierras.
Hanson, Old Kent: Eastern shore of Md.
Phœnixiana, by John Phœnix.
Seaver, Life of Mary Jemison.
Velasco, Sonora; its extent, etc.

The Robert Clarke Co., 14 E. 4th St., Cincinnati, O.

Le Plongeon, Vestiges of the Mayas.
Le Plongeon, Sacred Mysteries of the Mayas.
Salisbury, Maya Archæology.
Judson, L. C., The Moral Probe.
Sprague's Annals of the Amer. Pulpit, vols. 3 and 4. Presbyterian.

BOOKS WANTED.—Continued.

W. B. Clarke Co., 26 Tremont St., Boston, Mass.

Journal of Nervous and Mental Disease, whole series 21, no. 8, 1904.
Vandrad the Viking.
Hans Drawley and the Bees.
Life of William Blake, a critical essay, Swinburne.

Cleveland Public Library, Cleveland, O.

Ohio County Histories. wanted: Lucas, Meigs, Mercer, Monroe, Morgan, Morrow, Muskingum, Noble, Ottawa, Paulding, Pike, Putnam, Shelby, Van Wert, Vinton, Wood, and Wyandot.

H. M. Connor, 232 Meridian St., E. Boston, Mass.

Cheiro, Palmistry.
Bruff's Ordinance and Gunnery.
Ticonderoga, by Jones.
Agnes Farrell, by Jones.
Marine Engineering, job lot cheap.

Cossitt Library, Memphis, Tenn.

Poe's Works, vol. 1, Armstrong ed.
Harrison's Life of Poe, vol. 1.

Cranston & Co., 158 Main St., Norwich, Conn.

Early Letters of Carlyle, by Chas. Eliot Norton. Macmillan publisher.

R. W. Crothers, 246 4th Ave., N. Y. [*Cash.*]

Grout, A. J., Mosses with Hand Lens and Microscope.
Small, J. K., Flora of S. E. United States.
Robinson, J., Trees of Essex Co., Mass.

Charles T. Dearing, Louisville, Ky.

Brushwood Boy, Kipling, new copy only.

Dellquest Book Co., Leonard Bldg., Augusta, Ga.

Frithjof's Saga, by Esaias Tegnér, 2 copies.
Flora and Fauna of S. C., by Dr. Shecuts.
Louden's Rural Architecture.
A B C of Swedish Gymnastics.

DeWitt & Snelling, 236 Stockton St., San Francisco, Cal.

Halpin, Baked Meats.
Halpin, Poetical Works of.
Miles O'Reilly, Poems of.
Baker, E. D., Eloquence of the Far West.
Miller, Joaquin, Shadows of Shasta.
Hoe's, Thibet, Tartary and China, in French.
Irving's Life of Washington, vol. 2 only. 1855.
The Orchids of Mexico and Guatemala.
James Payne, Like Father Like Son.
Caroline H. Dall, Sordello, a History and Poem.
Holland, Stories from Robert Browning.
Noel, Essays on Poetry and Poets.
Schilling, Robert Browning and Poetry of Future.
Schilling, Robert Browning and Arabesque in Art.
Holly, Outline of Browning's Paracelsus.
Holland, Sordello.
Shepard, Literary Life, The Brownings.
Wall, Sordello's Story Re-told.
Burt, Browning's Women.
Woodbury, Studies in Literature and Life.
National Preceptor, old school book.
New Catalogue of Americana, just published, send for one.

DeWolfe, Fiske & Co., 365 Washington St., Boston, Mass.

Benton's Thirty Years in Congress, vol. 2, cloth.
Works of De Maupasant, 17 vols., buckram.

Dixie Book Shop, 41 Liberty St., N. Y.

Chinese Characteristics, Smith.
Modern Monasteries of France.
Harper's Weekly, Sept. 19, 1896.
Cable Codes, 1900 or later.

Dodd, Mead & Co., 372 Fifth Ave., N. Y.

Plutarch's Lives, edition de luxe.

Chas. H. Dressel, 559 Broad St., Newark, N. J. [*Cash.*]

History of Scituate, Mass.
10 Dana's How to Know the Wild Flowers.

Daniel Dunn, 677 Fulton St., Brooklyn, N. Y.

Scranton School Course, Civil Eng.

Eaton & Mains, 21 Adams Ave. E., Detroit, Mich.

Pulpit Commentary on Kings, Chronicles, Daniel, good condition.

F. Laurence Embree, 1170 Broadway, N. Y.

1st vol., 1st ed., or reprint Laurence Sterne.

C. P. Farrell, 117 E. 21st St., N. Y.

A. Lincoln: Was He a Christian?, by J. E. Remsburg.
A. Lincoln: That Reminds me of a Story, etc., by C. A. Burman & Co., Druggists, Peoria, Ill., pp. 24.
Scripps, J. L., Life of Lincoln, pamphlet pp. 32, by *Chicago Press and Tribune.*
Memoirs of J. J. Casanova, 12 vols. London, 1894. Give full description and condition, must be cheap.

H. W. Fisher & Co., 127 S. 15th St., Philadelphia, Pa.

Korean Games, by Stewart Culin.
Heavisides, Electro-magnetic Theory, 2 vols.

S. B. Fisher, 5 E. Court St., Springfield, Mass.

Allen, P., Hist. Am. Revolution, vol. 2, sheep.
Smith, Wealth of Nations, v. 2, sheep.
Holland, History of Western Mass., vol. 2, cloth.
Customer for stock of books, magazines, etc.

Fitzgerald & Co., Holyoke, Mass.

The Parson's Perplexity. Pub. by Skeffington. London. By Rev. J. N. Hardman.

P. K. Foley, 14 Beacon St., Boston, Mass. [*Cash.*]

Annuals: *The Memorial,* Bost., 1826-27; *Talisman,* N. Y., 1827-30; *Moral and Rel. Souvenir,* Bost., 1828; *North Star,* Phila., 1840; *Album,* 1828.
Miller, Joaquin, Dramas, etc. 1882.
Harte, Twins of Table Mountain. 1879.
Harte, M'liss. 1873.
Croaker & Co., Poems. N. Y., 1819.
Parsons, The Rosary. 1865.
Timothy Peacock. Burlington, 1835.
May Martin. Burlington, 1835.

The Franklin Bookshop (S. N. Rhoads), 1105 Walnut St., Phila., Pa.

Gilbert Fam. Captivity. Phila., 1848.
Geneal. Dye Family.
N. Eng. Hist. and Gene. Reg., v. 12, no. 47; vs. 17, 20, 22.
Amer. Nat., v. 6, no. 3.
N. Y. For. Preserve Bd.; 1 pt. Rept.
Proc. Calif. Acad., ser., 1, v. 3.
Marshall's Arbustrum.
Elliot's Botany S. Car.
Muhlenberg's Cat. Plants.
Rafinesque, anything by.
Rare old botany books.

W. R. Funk, Agt., Dayton, O.

Cæsar's Column.

G. J. C., 40 Lafayette Place, N. Y.

Joslin's Handbook to the Terrestrial and Celestial Globes.

Wm. J. Gerhard, 2209 Callowhill St., Phila., Pa.

Insect Life, v. 4, nos. 7, 8, 9, 10; and Gen. Index.
Riley, Insects Mo. Fifth Rep.; also, General Index and Supplement (Bull. U. S. Entom. Comm.).
Proceeding Am. Assoc., Adv. Sci., vol. 51.
Carnegie Museum Prize Essay Contests, 1896, 1898.
Entomological News.
Missouri Agricul. Report, 1873.
Dealers, send catalogues containing science and natural history especially.

Gimbel Brothers, Philadelphia, Pa.

The Life and Times of David Lersberger, by Edmund de Scheorintz. Phila., 1871.
History, Manners and Customs of Indian nations, Rev. John Heckwelder.
Life and Times of the Rev. David Brainerd. Edinburgh, 1826.
History and Statistics of the Indian Tribes, H. R. Schoolcraft.
History of The Indian Tribes of the Hudson River, Ruttenbie.

Goodspeed's Book Shop, 5a Park St., Boston, Mass.

N. E. Hist. Geneal. Register, vols. 15-20 inclus.; vols. 22, 49, 50, 51, 52, 53.
Hale, Sarah J., Poems for our Children. 1830.
Fiske, Critical Period, large paper.
Fiske, Am. Revolution, large paper.
Strauss, Life of Jesus.
Smith and Deane's Journal.

BOOKS WANTED.—*Continued.*

F. B. Hartranft, 49 Pearl St., Hartford, Conn.

Appleton's Cyclopædia of Amer. Biography.
Sixteen Crucified Saviours before Christ.
French, Louisiana Collections, parts 4, 5.
Palfrey, History of New England, vols. 1-3.

Herrick's Book Store, 934 15th St., Denver, Colo. [*Cash.*]

Marshall's Life of Washington.

Historic Press, Landing, N. J. [*Cash.*]

Blackburn, The Trial of Christ from a Lawyer's Standpoint
Writings of Nomads or Reports of Pilate to Cæsar.

H. C. Holmes, 1149 Market St., San Francisco, Cal.

The Niagara Book. Buffalo, 1893.
Forbes' Calif.
Voltaire's Philosophical Dictionary.
Lilly's Astrology.
Robinson's Cal. Life.

The Hub Magazine Co., 6 Merrimac St., Boston.

Arena, Aug. to Oct., 1899.
McClure's June to Sept., 1893.

J. B. Hulst, 936 Fifth Ave., Grand Rapids, Mich.

Meyer on New Testament.
Trench's Exegetical Works.
Publishers' Trade List Annual with Index.

Humphrey's Book Store, 21 Bromfield St., Boston.

Auks, early vols. or nos.
Nuttall Bulletin, vol. 1 in nos.
Perry's Japan, vol. 2 only.
Wilkes, U. S. Expedn., vol. 1 quarto.

U. P. James, 127 W. 7th St., Cincinnati, O.

Any of the writings of Chas. E. Barns, published in 1889, by Welch, Fracher & Co.

Jennings & Graham, 57 Washington St., Chicago, Ill.

Poley and Scott, Guide to the Literature of Aesthetics.

E. W. Johnson, 2 E. 42d St., N. Y.

The Dogs of Great Britain, America, and other Countries, by Stonehenge. N. Y., Orange Judd Co., 1883.
The Despoiler, by Edward Mitchell. Cassell.

The Edward P. Judd Co., New Haven, Conn. [*Cash.*]

Alice in Wonderland, Tenniel's illustrations.

Kleinteich's Book Store, 397 Bedford Ave., Brooklyn, N. Y.

Cornhill Booklet, vol. 2 and after.
Peeps Behind the Scenes.
Special Report Mass. State Board of Health, 1890, part 1 or 2 on water supply and sewerage.
19th, 20th and 21st Report of Mass. State Board of Health.

J. Kuhlman, 117 N. 13th St., Phila., Pa. [*Cash.*]

N. A. Review, July, '47 and January, '52. $1 each.
N. E. Mag. and Bay State Monthly, Nov., '84. $1.
Am. Journal of Archaeology, old series, vols. 5 to 7 or odd nos., new series, April, July and Oct., 1904.
Annals of Am. Academy, suppl. to vol. 1 Public Health and Municipal Government, 5 copies.
Brownson's Quart. Rev., January, '44; July, '50; January, '52; July, '62; Jan., April, July, '63; July and Oct., '64.
Bulletin of Am. Geographical Soc., vols. 1-4 or odd nos.
Booklover, San Francisco, June 1904.
Campbell's Foreign Semi-Monthly Mag., Phila., vol. 7, 1844.
California Ill. Mag., April and May, '94.
Current History, vol. 9, no. 1; vol. 10, no. 12.
Current Literature, Oct., 1903; March, 1904.
Cassier's Magazine, vols. 1-5, or odd nos.
Country Life in America, Nov., 1901. $1.
Craftsman, vols. 1 and 2 or odd numbers.
De Bow's Review, Feb. and Dec., '67; May to July, '68; July, '64; all of 1869 and '70.
Land We Love, Nov., '67; Feb., '68; March, '69.

Charles E. Lauriat Co., 301 Washington St., Boston.

Panorama of all Nations, 12mo, circa 1855.
Froude's England, vol. 1, 12mo.

Charles E. Lauriat Co.—*Continued.*

Text to Audubon's Quadrupeds, 3 vols.
Forster's Life of Dickens, 3 vols. Pub. by Estes & Lauriat.
In the Suntime of her Youth, by Whitby.
Women Under Monasticism, by Eckenstein.
International, Civil, and Commercial Law, by F. Miller, additions by Kuhn.
Lady Windemere's Fan, by Oscar Wilde.
Barty's Star.

Edward E. Levi, 820 Liberty St., Pittsburg, Pa.

F. C. Cook, The Bible Commentary. Scribner, any volumes except 1, 2 and 3.

Library Clearing House, 140 Wells St., Chicago, Ill.

Sturgis, European Architecture.
Brewer's Phrase and Fable, last edition.
L'Echo des Deux Mondes, Avril, 1904.
Lee, Mountain Meadow Massacre.
The Galley Slave, dram. version.

Lib. Mich. State Normal College, Ypsilanti, Mich.

U. S. Reports, No. 20.
U. S. Bureau of Education, Circulars of Information, 1867, nos. 6 to 12 inc.

Library University of Washington, Seattle, Wash.

Moulton, Library of Literary Criticism in English and American Authors, complete, state binding.

M. B., P. O. Box 943, New York.

Red Feather, by Ellis. Cassell.

T. J. McBride & Son, 71 Broadway, N. Y.

Sans merci.
Breaking a Butterfly.
Guy Livingstone.

Minneapolis Book Exchange, 229 Nicollet Ave., Minneapolis, Minn.

Indexed volume of Allen's Reprint Encyclopædia Britannica.

F. M. Morris, 171 Madison St., Chicago, Ill.

Morley's English Men of Letters, complete.
Hist. Cambridge, Mass., by Paige.
Bingham, Mass., by Hazen.
Soldiers in King Philip's War, by Rev. Geo. Madison Bodge.
Roscoe's Chemistry, old ed.

N. F. Morrison, 314 W. Jersey St., Elizabeth, N. J.

Cooley's Early Settlers of Newton and Ewing.
Medical Directory of N. Y. or U. S., 1904 or '05.

H. H. Morse, 30 Monroe St., Grand Rapids, Mich.

McKay's Our Young People Abroad.

W. W. Nisbet, 12 S. Broadway, St. Louis.

Standard Dictionary, 1 vol., describe fully.
Box Heating and Ventilating.
Prime, W. C., Anything; describe fully.

Old Corner Book Store, 27 Bromfield St., Boston, Mass.

Thompson's Science of Life.

Old Corner Book Store, Springfield, Mass.

History of Early Wars with the New England Indians, Sam'l Penhollow. Boston, 1726.

M. O'Neil & Co., Akron, O.

The Rationale of Judicial Evidence, with notes, by J. S. Mill, new or second-hand.

Daniel O'Shea, 109 E. 59th St., N. Y.

Praying and Working, by Stephenson. Pub. by Carter.
Verdant Green.

H. H. Otis & Sons, Main St., Buffalo, N. Y.

Roger of Wendover, 2d vol., Bohn library.

W. Millard Palmer Co., 20 Monroe St., Grand Rapids, Mich.

Stoddard's Lectures.

Pierce & Zahn, 633 17th St., Denver, Colo.

The Michigan Geological Report on Isle Royal, Mich.
Barnes' Notes on Daniel.

BOOKS WANTED.—Continued.

Presbyterian Board of Publication and S. S. Work, 192 Michigan Ave., Chicago, Ill.

Crafts:
Practical Christian Sociology.
Emigration and Immigration. Pub. Scribner.
Traps for Young Men. Pub. F. & W.
Dependents, Defectives, Delinquents. Pub. Heath.
American Charities. Pub. Crowell.
Bishop Hamline's Sermons.
Schaff's History of the Christian Church, vols. 1, 5 and 7.
Seven Puzzling Bible Books, Gladden.
Century Magazine, vol. 63, no. 5, March, 1901; vol. 64, nos. 2 and 6, June and October, 1902; vol. 65, no. 5, March, 1903; vol. 65, no. 1, November, 1902; vol. 66, no. 2, June, 1903.
Hodge's Systematic Theology, 3 vols.
Fuerst's Hebrew and Chaldee Lexicon.
Wundt's Ethics.
Historic Presbyterianism, Van Dyke.
Parables Condensed, Trench.
The Hebrew Prophet, L. W. Batten.
John Knox, Andrew Lang.
Religious Denominations of the World, Milner.
Studies in the Religion of Israel, Pooler.
Worship of the Dead or Origin and Nature of Pagan Idolatry, Garnier.
Early Church History Analyzed, Stitt.
Essays for the Times, complete set.
Contemporary Materialism, Janet.
Catherine de Medici and the French Reformation, Edith Sichel.

Presbyterian Board of Pub., 156 5th Ave., N. Y.

Three Gates to a Side, Parkhurst.
Dawson's Makers of Modern Poetry.
Dawson's Makers of Modern Prose.
Gray's Biblical Museum, old edition, vols. 5 and 9.
Lecky, History of European Morals.
Ten Epochs of Church History, vols. 1, 2, and 9.
Sanders' Third Reader, copyrighted in 1840.

Presb. Bd. of Pub. and S. S. Work, Witherspoon Bldg., Phila., Pa.

Studies in Theology, Benney.

C. J. Price, 1004 Walnut St., Philadelphia, Pa.

In Re Walt Whitman. Phila., 1893.
Notes on Walt Whitman as Poet and Person, by John Burroughs. N. Y., 1867.
Walt Whitman, A Study, by John Addington Symonds. London, 1893.
A Look Around Literature, David Gray and other Grays, by Robert Buchanan.
Notes of a Visit to Walt Whitman, by Dr. J. Johnston. Privately printed. Bolton, England, 1890.
John Quincy Adams' Writings, 12 vols. 8vo. Phila., J. B. L. Co.
Planche's Cyclopedia of Costume, 2 vols. 4to. London.

Public Library, Schenectady, N. Y.

Briggs, Ethical Teaching of Jesus.
Briggs, Messiah of the Gospels.
Wendell, Temper of the 17th Century in English Literature.
Curtius, History of Greece, 5 vols.

G. P. Putnam's Sons, 27 W. 23d St., N. Y.

O'Reilly, Athletics and Manly Sports.
Shorthouse, Sir Percival.
Francis Thompson, New Poems.
Sunderland, The Bible.
Mosso, Fear.
Symonds, Italian Renaissance, 7 vols., 1st London ed.
Isham, Fishery Question.
Buccaneers and Marooners of America.
Chubbs, A Book for Boys.
Hare, Thos., Experimental Investigations, etc.

Queen City Book Co., 28 E. 6th St., Cincinnati, O.

Burton, Anatomy of Melancholy, 3 vols.
Boswell, Life of Samuel Johnson, 4 vols.
Wilson, John, Noctes Ambrosianae, 5 vols.
Hill, Chicago Main Drainage Channel.

Raymer's Old Book Store, Spokane, Wash.

Fox, Life of Charles J., English statesman.
To-Morrow of Death, Louis Figuier.
Why Priests Should Wed.
Perfect Way, Anna Kingsford.

Charles M. Roe, 177 Wabash Ave., Chicago, Ill.

Romances of the Middle Ages, by Cox.
Jukes, Types of Genesis.

Philip Roeder, 616 Locust St., St. Louis, Mo.

Aspern Papers, by H. James.

The Chas. A. Rogers Book Co., 434 W. Jefferson St., Louisville, Ky.

Brownson's Quarterly Review for 1844 and odd numbers of same.
Sketches of Catholicity in Ky., by Alf. Spalding.
Life of Bp. Flaget, by Alf. Spalding.
Centenary of Catholicity in Ky., by Hon. B. I. Webb.

Rohde & Haskins, 16 Cortlandt St., N. Y. [*Cash.*]

Magic Ring, book of poems, by Delamott.
Lyddeker's New Natural History. Pub. by Merrill & Baker.
Burton's Arabian Nights, cloth, Benares edition.

Wm. B. Ropes, Mt. Vernon, Skagit Co., Wash.

Abbey's Shakespeare, 4 vols. Harper.
Gibbon's Rome, ed. by Milman and Smith.
Bartlett's Concordance to Shakespeare.
Century Atlas and Names.

The Rosenbach Co., 1320 Walnut St., Phila., Pa.

Ruttenber, Indian Tribes of Hudson River, 1872.
Any books published in Mexico, South America or Philippines.
Bossu's Travels, any edition.
Cramer's Navigator, any edition.
Ker's Travels Through the West. Elizabethtown, 1816.
Miller, Andrew, New States and Territories. 1819.
Ogden's Letters from the West. New Bedford. 1823.
Schultz's Travels, 1816.
Thomas's Travels Through Western Country. 1819.
Logan, The Western Woodpecker. Georgetown, 1818.
Please report any very rare items on the West.
Early New Jersey Imprints.
Riley's Narrative, with portrait. 1810.
Harmon's Journal of Voyages. Andover, 1820.
Marshall's Kentucky.

J. Francis Ruggles, Bronson, Mich.

Spalding's Elizabethan Demonology.
Thatcher, Indian Traits, N. Y., Harper.

The St. Louis News Co., 1008 Locust St., St. Louis, Mo.

Abbott, Stories of Rainbow and Lucky, 5 vols. Harper Bros.
Allen, Blessed Bees. Putnam.
Bank, Heroes of the South Seas.
Dickson, Life and Inventions of Edison. Crowell.
Dawson, Voyage of the Cabots, Royal Soc. of Canada Trans., 1897, N. S., vol. 3, series 2. Holt, 1897, 2 copies.
Ireland, The Church and Modern Society. McBride.
Matthews, With My Friends. Longmans.
Starr, Some First Steps in Human Progress. Chautauqua Press.
Stille, Major-General Anthony Wayne and the Penn. line of the Continental Army. Lippincott.
Youmans, Pioneers of Science in America. Appleton.

St. Paul Book and Stationery Co., St. Paul, Minn.

Pan and the Young Shepherd, Hewlett.

Charles Scribner's Sons, 153 Fifth Ave., N. Y.

Hyde's Following the Greek Cross. Houghton, Mifflin & Co.
The Seaman's Friend.
Our Continent, 1st vol. Philadelphia, 1882.

Charles Sessler, 1529 Chestnut St., Phila., Pa.,

Kris Kringle's Raree Show, illustrated.

R. E. Sherwood, 144 Fulton St., N. Y.

Perkins, Philo. of Arith.
Symbolism of the Flag.

Rev. E. L. Shettles, Pittsburg, Texas.

Book of Proverbs, Perry.
Facts that Call for Faith, Gregg.

Simpson-Crawford Co., 6th Ave. and 19th St., N. Y.

5 Dawson, House of Dreams.

John Skinner, 44 N. Pearl St., Albany, N. Y.

The Bowman Family. Harrisburg, 1886.

BOOKS WANTED.—Continued.

William H. Smith, Jr., 515 W. 173d St., N. Y.

O'Neill on Irish Crosses.
Brinley and Weatherly, Ancient Sepulchral Monuments.

Wm. T. Smith & Co., 145 Genesee, Utica, N. Y.

Engineering Index, v. 2 and v. 3, *Eng. Mag.*

Smith & Lamar, Agts., 296 Elm St., Dallas, Tex.

Mabel Maurine, a poem published 20 years ago.
Letters of Junius, old editions.

Speyer & Peters, Medical Booksellers, Berlin, N. W. 7, Ger.

Alienist and Neurologist, vols. 1-3.
Annals of Surgery, vol. 8, no. 4; vol. 9, no. 2; vol. 10, no. 1; vol. 15, no. 6.
Journal of Physiology, sets.

G. E. Stechert & Co., 129 W. 20th St., N. Y.

Green, Spanish Conspiracy. 1891.
Taylor, D. W., Resistance of Ships, etc.
Schaff, Renaissance. 1891.
Bolles, Practical Banking.
Brough, Natural Law of Money.
Cernuschi, Nomisma or, Legal Tender.
Comstock, History of Precious Metals.
Cornwell, Sound Money Monographs.
Cowperthwait, Money, Silver and Finance.
Crosby, Early Coins of America, 12 vols.
Ehrich, Question of Silver.
Gordon, Conggressional Currency.
Gouge, Fiscal History of Texas.
Horton, Silver and Gold, etc.
Horton, Survey, etc., of Silver Question.
Hotchkiss, Banks and Banking.
Linderman, Money and Legal Tenders in U. S.
McAdam, An Alphabet in Finance.
Newcomb, Financial Policy During Rebellion.
Potter and Rider, Paper Money of R. I.
Price, Currency and Banking.
Schuckers, Finances and Paper Money.
Sherman, J., Finance and Taxation.
Snowden, Modern and Ancient Coins, etc.
Spaulding, Legal Tender Paper Money.
Weston, Silver Question.
Barker, Bimetallism.
Cornwell, Currency and Banking Law.
Upton, Money in Politics.
Transactions Am. Entomol. Society, set.
Eckels, W. A., Hoste.
Simpson, Lives of Eminent Philadelphians.

Stix, Baer & Fuller D. G. Co., St. Louis, Mo.

Set Century Dictionary, 10 vols.
Set Stoddard's Lectures, 13 vols.

Stockham Publishing Co., 70 Dearborn St., Chicago, Ill.

Bacchic and Eleusinian Mysteries, by Taylor.
Kaballa Denudata?

Strawbridge & Clothier, Philadelphia, Pa.

Fitzgerald, Edward, Works, ed. by W. A. Wright. Mac., 1903, 7 vols. $21.00.
Hunt, Leigh, Seer. Little, 2 vols. $2.00.
Jeffrey, Francis, Contributions to the *Edinburgh Review*. App. $2.00.

Syndicate Trading Co., 2 Walker St., N. Y.

Halmar, Social Lion. Potter.

The Thomson-Pitt Book Co., 947 8th Ave., N. Y.

The Unwritten Sayings of Christ. Cambridge.
Descriptive Sociology, Spencer.
The Lusiad.
Balzac, in French, complete.

Henry Thorpe, 449 14th St., Brooklyn, N. Y.

Check List of Book Plates, by Winfred Spencely. Boston.

The University of Nebraska Library, Lincoln, Neb.

American Machinist, April 14, 1904.
Chetwood, J., Immigration Fallacies. 1896.
Dos Passos, Inter-State Commerce Act.
Lowell, Industrial Arbitration and Conciliation.
Lunt, Origin of the Late War. 1866.
Lusk, Our Foes at Home.
Thirlwall, History of Greece.
White, Carlos, Ecce Femina.
Wise, Industrial Freedom.

T. B. Ventres, 597 Fulton St., Brooklyn, N. Y.

Old Wickford. pub. by Young Churchman Co.

M. A. Vinson, 1114 Citizens' Bldg., Cleveland, O.

Mackson, American Architectural Interiors and Furniture.
Elwell, Colonial Furniture and Interiors. Pub. by Geo. H. Polley & Co.

W. A. S., Box 943, N. Y.

American Steam Vessels, by Samuel Ward Stanton. Pub. by Smith & Stanton, N. Y., 1895; printed by Blanchard Press, 241 W. B'way.

Edwin C. Walker, 244 W. 143d St., N. Y.

Bible Morals, by John E. Remsburg, vols. 1, 2 and 4.
Writings of Thomas Paine, collected Moncure D. Conway.

John Wanamaker, New York.

The Ideal Prayer Meeting, by Groat.
2 copies Iroka, by Kinnosuki. Pub. Doubleday.
Renaissance Types, by Lilly.

John Wanamaker, Philadelphia.

Mottoes for Sundials.
Waverley Dictionary. Griggs & Co.
A Summer Voyage on the River Saone. Ill. by Jos. Pennell.
Within the Maze, by Mrs. Henry Wood.
Prose Pastorals, by Herbert M. Sylvestre.
At the Point of the Sword, by Ingham.

Geo. E. Warner, Minneapolis, Minn.

Illinois, History Tazewell Co.
Sigourney, Mrs. L. H. Zinzendorf. 1836.
Any county history or biography.

M. J. Whaley, 430 Fifth Ave., N. Y. [*Cash.*]

Niobe, Jonas K. Lie.
House and Garden, July, 1904.
The Strawberry Leaf, 2 copies.

Thomas Whittaker, 2 Bible House, N. Y.

Who's Who in America, latest edition.
Hardman's Lights and Shadows of Church History.
Inspiration, a Clerical Symposium.
Evolution of the Stuyvesant Village.
Wordsworth's Outlines of Christian Ministry.
Cross's Evangel.
Parochial Sermons.
Human Flower, Ketcham.
Septem In Uno, Dr. Thomas.
Geo. Ward and the Oxford Movement, vol. 1.
Bible the Word of God, by G. F. Bettex.
Chapin, or (Chappins) Primitive Church.
Logan's Words of Comfort. Carter.
Rainbows for Children, ed. by L. Maria Child. Pub. by Francis.
Portrait Gallery of Bishops of the American Church, 1784-1875, Hill.
Harper's Book of Facts.
The Psalms Frae Hebrew until Scotte's, by P. H. Waddell.
Lea's Essays, Ecclesiastical and Historical or Social.
Chas. Simeon's Works on Horæ Homiliticæ or Discourses forming a commentary upon every book of the O. and N. Testament, etc.
Heaven Not Far Away, by James Terry White.
What is the Truth as to External Priesthoods.
Wisdom of the Sodarth, by James Wilton.
Milman's History of the Jew, 4th edition.
The Republic of Republics, by C. J. Centz.
Wilson's Church Identified.
French Studies in the Gospels.
Beautiful Lie of Rome, R. Le Gallienne.

C. Witter, 19 South Broadway, St. Louis, Mo.

John Webster's Best Plays. Scribner.
Sir John Brugh, Best Plays. Scribner.
Wm. Wycherly, Plays. Scribner.
In the old binding of the Mermaid Series.

Woodward & Lothrop, Washington, D. C.

About an Old New England Church, Gerald Stanley Lee. 1893.

Ye Art and Booke Shope, 707 Adams St., Toledo, O.

Flora North Carolina.
Bookman, vol. 7.
Country Life in America, Nov., 1901.
Perry Magazine, Sept. to Dec., 1903.
Engineering Magazine, vol. 1.
House Beautiful, vols. 1 to 14 inclusive, quote what volumes you have.

Zion City General Stores, Zion City, Ill.

Leisure Hours, Oct., 1903 and Oct., 1904.
Literary Digest, Sept. 10, 1904.
Correct English, Jan., 1905.
Bitting and Bridling a Horse.

BOOKS FOR SALE.

Antiquarian Book Concern, Americus, Ga.

Burton's Arabian Nights, 17 vols., Benares edition, Litchford illustrations. $45.00.

Box 97, Allegheny, Pa.

Copyrights for a series of Arithmetics.

Dr. C. E. Fay, Assyria, Mich.

New Testament in Greek. 1800.
Burns' Poems, Dr. Currie Ed. 1800.

The Lawyers' Co-operative Pub. Co., Rochester, N. Y. [*Cash.*]

English and Japanese, and Japanese and English Vocabulary, compiled from native works by W. H. Medhurst, printed by lithography. Batavia, Dutch Indies, 1839, 3 volumes, fine condition, $25.00. A very fine specimen of early lithography. Lithography was discovered in 1798.
Large detailed map of the city of Pekin, very old but in fine condition, printed in eight colors, native Chinese work, scarce, $8.00.

R. J. Machen, 4019 23d St., San Francisco, Cal.

Century Dictionary, 10 vols., ½ mor., 1904, as new. $41.00.
Paul de Kock, 25 vols., ¾ mor., Lim. ed., new. $40.
Larned's History for Ready Reference, 6 vols., cloth, new. $18.00.
Burton Holmes' Lectures, 10 vols., buckram, new. $27.50.
Voltaire, 42 vols., cloth, Lim. ed., new. $42.00.
Battles and Leaders of the Civil War, 32 parts, as new. $6.00.
Depew's Library of Oratory, 15 vols., ½ mor., new. $18.00.
Burton's Arabian Nights, Benares ed., 17 vols., cloth, new. $43.00.
Spofford's Historic Characters, 12 vols., cloth, new. $15.00.
Balzac, 16 vols., ¾ mor., parchment sides, de luxe, new. $15.00.
Tarbell's Lincoln, 4 vols., cloth, new. $6.50.
Dickens, 32 vols., cloth, Standard library ed., H. M. & Co.; fine condition. $32.00.
Tolstoi, Interntl. ed., Scribner's, 22 vols., ½ mor., as new. $44.00.
Polygamy, or the Mysteries and Crimes of Mormonism, by Beadle, 1 vol., cloth, new. $1.00.
Carriage extra on all the above.

D. H. Newhall, 59 Maiden Lane, N. Y.

Lincolniana. Send 5 cents for 32 page list; many items not usually found.

Optimus Pub. Co., 23 Park Row, N. Y.

Electrotyped plates of books; 50 titles all popular, non-copyright novels; will sell cheap; write for list and prices.

Theodore's Book Store Co., Tacoma, Wash.

Balzac, Wormeley, Limited ed., 40 vols., red cloth.

H. H. Timby, First Nat. Bank Bldg., Conneaut, O.

Important collection of rare bibliography, including Sabin's Dict. of Americana, Roorbach, and Kelly, Brinley, Field, and hundreds of the most important sale catalogs since 1845.
Send for list.
Century Dict., last ed., new. $45.00.
Index Catalog, Surgeon General Lib. U. S. A. 15 4to. vols. $15.00.

HELP WANTED.

WANTED.—By a publishing house, an energetic man in the advertising department; state age, experience and salary desired. Address Box 1579, Philadelphia, Pa.

WANTED.—Young man familiar with books and capable of assisting in book department; state experience and salary expected. DIVES, POMEROY & STEWART, Reading, Pa.

EXPERIENCED book clerk familiar with second hand trade, for position in Washington, D. C.; good references required. Address J. T. L., 1726 Corcoran St., Washington, D. C.

WANTED.—First-class retail book salesman, accustomed to making large retail sales, one who is familiar with all standard and current books, and who has had years of experience in first-class retail book store; applicants will kindly state age, experience and mention salary expected. Address BOOKWORM, care of THE PUBLISHERS' WEEKLY, N. Y.

WANTED.—A first-class traveler with good connections in the trade to carry our books and Bibles; a permanent situation for suitable applicant, with good salary and commission. Only those with best references need apply. All replies will be treated as confidential and must state salary expected, territory covered, etc. Address WILLIAM COLLINS COMPANY, 27 East 21st St., New York City.

SITUATIONS WANTED.

RETAIL salesman; twelve years' experience books, stationery, wall paper, wants position. Address J. A. KIERSTED, Shandaken, N. Y.

PRESENT buyer and manager of book department in large department store will consider any proposition in similar capacity in any locality Address, W. C. COLLINS, 119 Garfield Place, Cincinnati, O.

OPEN for position; understand the book business both retail and wholesale; new and old; public and school library work; stock keeping; cataloging, etc. Address ELLSWORTH, care of THE PUBLISHERS' WEEKLY, New York.

TRAVELLING salesman desires a change, eight years with large N. Y. house, experienced in Middle West, highest references from present and former houses. Address U. R., care of THE PUBLISHERS' WEEKLY, New York.

STENOGRAPHER and private secretary; ten years' experience; rapid Remington operator; very neat work; rapid Remington and Underwood operator; rapid dictation; well educated and good general ability; very highest references. Address C., care of THE PUBLISHERS' WEEKLY, New York City.

COPYRIGHT NOTICES.

LIBRARY OF CONGRESS,
OFFICE OF THE REGISTER OF COPYRIGHTS,
WASHINGTON, D. C.

Class A, 124944 to 124949 inclusive.—To wit: *Be it remembered*, That on the 18th day of August, 1905, George Barrie & Sons, of Philadelphia, Pa., have deposited in this office the title of a book, the title of which is in the following words, to wit: "Parts 11 and 12. The Life of Jesus Christ for the Young, by Richard Newton, D.D., illustrated. George Barrie, Philadelphia. In renewal for 14 years from Sept. 19, 1905; Parts 13 and 14. In renewal for 14 years from Nov. 21, 1905. Parts 15 and 16. In renewal for 14 years from Jan. 30, 1906. Parts 17 and 18. In renewal for 14 years from March 28, 1906," the right whereof they claim as proprietors in conformity with the laws of the United States respecting copyrights.

(Signed) HERBERT PUTNAM, *Librarian of Congress.*
By THORVALD SOLBERG, *Register of Copyrights.*

LIBRARY OF CONGRESS,
OFFICE OF THE REGISTER OF COPYRIGHTS,
WASHINGTON, D. C.

Class A, XXc, No. 125212.—To wit: *Be it remembered*, That on the 31st day of August, 1905, Scott, Foresman & Company, of Chicago, Ill., have deposited in this office the title of a book, the title of which is in the following words, to wit: "First Lessons in Latin: Adapted to the Latin Grammars of Allen and Greenough, Andrews and Stoddard (Preble), Bennett, Gildersleeve, and Harkness, and prepared as an Introduction to Cæsar's Commentaries of the Gallic War. By Elisha Jones, M.A. Chicago, Scott, Foresman & Company," the right whereof they

COPYRIGHT NOTICES.—Continued.

claim as authors and proprietors in conformity with the laws of the United States respecting copyrights.
(Signed) HERBERT PUTNAM, *Librarian of Congress.*
By THORVALD SOLBERG, *Register of Copyrights.*
In renewal for 14 years from September 3, 1905.

LIBRARY OF CONGRESS,
OFFICE OF THE REGISTER OF COPYRIGHTS,
WASHINGTON, D. C.

Class A, XXc, No. 125487.—To wit: *Be it remembered,* That on the 5th day of September, 1905, Houghton, Mifflin & Company, of Boston, Mass., have deposited in this office the title of a book, the title of which is in the following words, to wit: "Massachusetts Reports, 121. Cases argued and determined in the Supreme Judicial Courts of Massachusetts. September, 1876-January, 1877. John Lathrop, Reporter. Boston, Houghton, Mifflin & Company. The Riverside Press, Cambridge," the right whereof they claim as proprietors in conformity with the laws of the United States respecting copyrights.
(Signed) HERBERT PUTNAM, *Librarian of Congress.*
By THORVALD SOLBERG, *Register of Copyrights.*
In renewal for 14 years from September 7, 1905.

LIBRARY OF CONGRESS,
OFFICE OF THE REGISTER OF COPYRIGHTS,
WASHINGTON, D. C.

Class A, XXc, No. 125485.—To wit: *Be it remembered,* That on the 5th day of September, 1905, William D. Howells, of New York, N. Y., hath deposited in this office the title of a book, the title of which is in the following words, to wit: "A Counterfeit Presentment, Comedy, by William D. Howells. Boston and New York, Houghton, Mifflin & Company. The Riverside Press, Cambridge," the right whereof he claims as author and proprietor in conformity with the laws of the United States respecting copyrights.
(Signed) HERBERT PUTNAM, *Librarian of Congress.*
By THORVALD SOLBERG, *Register of Copyrights.*
In renewal for 14 years from September 24, 1905.

LIBRARY OF CONGRESS,
OFFICE OF THE REGISTER OF COPYRIGHTS.
WASHINGTON, D. C.

Class A, XXc No. 125486.—T wit: *Be it remembered,* That on the 5th day of September, 1905, Oliver Wendell Holmes, of Washington, D. C., hath deposited in this office the title of a book, the title of which is in the following words, to wit: "The Poetical Works of Oliver Wendell Holmes. Household edition. With illustrations. Boston and New York, Houghton, Mifflin & Company. The Riverside Press Cambridge," the right whereof he claims as proprietor in conformity with the laws of the United States respecting copyrights.
(Signed) HERBERT PUTNAM, *Librarian of Congress.*
By THORVALD SOLBERG, *Register of Copyrights.*
In renewal for 14 years from September 5, 1905.

LIBRARY OF CONGRESS,
OFFICE OF THE REGISTER OF COPYRIGHTS,
WASHINGTON, D. C.

To wit: *Be it remembered,* That on the 29th day of August, 1905, E. Steiger & Co., of New York, N. Y., have deposited in this office the title of a book, the title of which is in the following words, to wit: "The Kindergarten Guide. An Illustrated Hand-book. Designed for the self-instruction of Kindergartners, Mothers, and Nurses. By Maria Kraus-Boelte and John Kraus. Number Two. The Third, Fourth, Fifth and Sixth Gifts. New York, E. Steiger & Co.," the right whereof they claim as proprietors in conformity with the laws of the United States respecting copyrights.
(Signed) HERBERT PUTNAM, *Librarian of Congress.*
By THORVALD SOLBERG, *Register of Copyrights.*
In renewal for 14 years from September 8, 1905.

LIBRARY OF CONGRESS,
OFFICE OF THE REGISTER OF COPYRIGHTS,
WASHINGTON, D. C.

To wit: *Be it remembered,* That on the 29th day of August, 1905, E. Steiger & Co., of New York, N. Y., have deposited in this office the title of a book, the title of which is in the following words, to wit: "The Kindergarten Guide. An Illustrated Hand-book. Designed for the self-instruction of Kindergartners, Mothers, and Nurses. By Maria Kraus-Boelte and John Kraus. Number Three. The Seventh Gift (The Tablets). New York, E. Steiger & Co.," the right whereof they claim as proprietors in conformity with the laws of the United States respecting copyrights.
(Signed) HERBERT PUTNAM, *Librarian of Congress.*
By THORVALD SOLBERG, *Register of Copyrights.*
In renewal for 14 years from October 30, 1905.

LIBRARY OF CONGRESS,
OFFICE OF THE REGISTER OF COPYRIGHTS,
WASHINGTON, D. C.

To wit: *Be it remembered,* That on the 27th day of July, 1905, Donald G. Mitchell, of New Haven, Conn., hath deposited in this office the title of a book, the title of which is in the following words, to wit: "About Old Story-Tellers. Of how and when they lived and what stories they told. By Donald G. Mitchell, New York, Charles Scribner's Sons, 1905," the right whereof he claims as author and proprietor in conformity with the laws of the United States respecting copyrights.
(Signed) HERBERT PUTNAM, *Librarian of Congress.*
By THORVALD SOLBERG, *Register of Copyrights.*
In renewal for 14 years from November 13, 1905.

LIBRARY OF CONGRESS,
OFFICE OF THE REGISTER OF COPYRIGHTS,
WASHINGTON, D. C.

To wit: *Be it remembered,* That on the 27th day of July, 1905, Theodore S. Woolsey, of New Haven, Conn., hath deposited in this office the title of a book, the title of which is in the following words, to wit: "Political Science: or, The State Theoretically and Practically Considered. By Theodore D. Woolsey, Volume 1. New York: Charles Scribner's Sons, 1905," the right whereof he claims as proprietor in conformity with the laws of the United States respecting copyrights.
(Signed) HERBERT PUTNAM, *Librarian of Congress.*
By THORVALD SOLBERG, *Register of Copyrights.*
In renewal for 14 years from November 12, 1905.

LIBRARY OF CONGRESS,
OFFICE OF THE REGISTER OF COPYRIGHTS,
WASHINGTON, D. C.

To wit: *Be it remembered,* That on the 27th day of July, 1905, Theodore S. Woolsey, of New Haven, Conn., hath deposited in this office the title of a book, the title of which is in the following words, to wit: "Political Science; or, The State Theoretically and Practically Considered. By Theodore D. Woolsey, Volume 2. New York: Charles Scribner's Sons, 1905," the right whereof he claims as proprietor in conformity with the laws of the United States respecting copyrights.
(Signed) HERBERT PUTNAM, *Librarian of Congress.*
By THORVALD SOLBERG, *Register of Copyrights.*
In renewal for 14 years from November 12, 1905.

LIBRARY OF CONGRESS,
OFFICE OF THE REGISTER OF COPYRIGHTS,
WASHINGTON, D. C.

To wit: *Be it remembered,* That on the 27th day of July, 1905, Henry M. Field, of Stockbridge, Mass., hath deposited in this office the title of a book, the title of which is in the following words, to wit: "From Egypt to Japan, by Henry M. Field, D.D. · Nineteenth edition. New York: Charles Scribner's Sons, 1905," the right whereof he claims as author and proprietor in conformity with the laws of the United States respecting copyrights.
(Signed) HERBERT PUTNAM, *Librarian of Congress.*
By THORVALD SOLBERG, *Register of Copyrights.*
In renewal for 14 years from December 7, 1905.

LIBRARY OF CONGRESS,
OFFICE OF THE REGISTER OF COPYRIGHTS,
WASHINGTON, D. C.

To wit: *Be it remembered,* That on the 27th day of July, 1905, George P. Fisher, of New Haven, Conn., hath deposited in this office the title of a book, the title of which is in the following words, to wit: "The Beginnings of Christianity, With a view of the state of the Roman world at the birth of Christ. By George P. Fisher, D.D. New York: Charles Scribner's Sons, 1905," the right whereof he claims as author and proprietor in conformity with the laws of the United States respecting copyrights.
(Signed) HERBERT PUTNAM, *Librarian of Congress.*
By THORVALD SOLBERG, *Register of Copyrights.*
In renewal for 14 years from September 27, 1905.

COPYRIGHT NOTICES.—Continued.

LIBRARY OF CONGRESS,
OFFICE OF THE REGISTER OF COPYRIGHTS,
WASHINGTON, D. C.

To wit: *Be it remembered,* That on the 27th day of July, 1905, Frances Hodgson Burnett, of London, England, hath deposited in this office the title of a book, the title of which is in the following words, to wit: "Surly Tim and Other Stories. By Frances Hodgson Burnett. New York: Charles Scribner's Sons, 1905," the right whereof she claims as author and proprietor in conformity with the laws of the United States respecting copyrights.

(Signed) HERBERT PUTNAM, *Librarian of Congress.*
By THORVALD SOLBERG, *Register of Copyrights.*
In renewal for 14 years from October 2, 1905.

SPECIAL NOTICES.

A. S. CLARK, Peekskill, N. Y.

BACK NUMBERS, volumes, and sets of magazines and reviews for sale at the AMERICAN AND FOREIGN MAGAZINE DEPOT, 47 Dey St., New York.

TO the trade. I am told "that there is a dealer in magazines located in Chicago that can supply anything, old or new, American or foreign." Who is he? Do me a real favor by giving me his name, even if he can do one hundredth part as well.
A. S. CLARK.

A LARGE PRINTING OFFICE IN A SMALL TOWN

Located in a town of less than 3,000. Employ 130 skilled workmen. If you have a book to print write us for terms and booklet, "Hints to Publishers," before contracting. DEPT. J.
APPEAL PUB. CO., Girard, Kas.

BOOKS.—All out-of-print books supplied, no matter on what subject. Write us. We can get you any book ever published. Please state wants. When in England call and see our 50,000 rare books. BAKER'S GREAT BOOKSHOP, 14-16 John Bright Street, Birmingham, England.

Books of All Publishers
MEDICINE, DENTISTRY,
PHARMACY AND ALLIED SCIENCES.
We have the largest miscellaneous stock in the country of American and English Books on these subjects.
Trade and Library Orders Solicited.
P. BLAKISTON'S SON & CO.
1012 Walnut St., Philadelphia.

(ESTABLISHED 1868)
C. D. CAZENOVE & SON
Solicit Agency Business from American Publishers and Booksellers
Miscellaneous orders for Books and Periodicals handled economically and promptly. Shipping and forwarding attended to.
26 Henrietta St., Covent Garden, London, England
CABLES: EIKON. LONDON

WILLIAM R. JENKINS
FRENCH AND OTHER FOREIGN **BOOKS** also VETERINARY BOOKS. Works treating on Horses, Cattle, Dogs, etc.
851 and 853 Sixth Ave.
N. W. Cor. 48th Street
NEW YORK
SEND FOR CATALOGUE

C. F. LIBBIE & CO.
Book Auctioneers & Appraisers
646 Washington St., Boston, Mass.
Established 1878 Tel. Oxford 2026
Hold Special Auction Sales of Books, Autographs, Engravings, Paintings, Coins, Bric-a-Brac, Furniture and other Personal Property. *Sales of Private Collections a Specialty.* Libraries Appraised for Probate or Insurance. Consignments and Correspondence Solicited.

MAGGS BROS., 109 STRAND, W. C., LONDON, W., ENGLAND
Dealers in **Rare Books and Fine Library Editions of Standard Authors,**
Voyages and Travels, Early Printed Books, 1st Editions of 17th, 18th, and 19th Century Writers, Illustrated Works. Also *Rare Portraits, Line, Stipple, Mezzotints and Color Engravings, and Autographs.*
Classified catalogues free on application.
Those visiting England should call and inspect our stock, which is both large and in choice condition.

JOHN J. MURPHY
DEALER IN
Fine Book, Coated and Cover Papers
47 John and 5 Dutch Streets, N. Y
Refers to "The Publishers' Weekly"

MEDICAL BOOKS.
(THE TRADE SUPPLIED.)
A full-priced Catalogue of all Medical and Surgical Books Sent on Application.
E. R. PELTON,
10 East 16th St. (bet. Broadway and 5th Ave.), New York

ISAAC PITMAN SHORTHAND
Re-adopted by N. Y. Board of Education for Five Years

Complete Shorthand Instructor,	$1.50
Shorthand Dictionary, (61,000 words in shorthand)	1.50
20th Century Dictation Book and Legal Forms,	.75
Practical Course in Touch Typewriting,	.75
Pitman's Practical Spanish Grammar,	.50
Insurance; A practical guide to this important subject, 340 pp.	2.50
Insurance Office Organization, Management and Accounts,	1.50

ISAAC PITMAN & SONS, 31 Union Square, NEW YORK

FIRST EDITIONS OF MODERN AUTHORS,
including Dickens, Thackeray, Lever, Ainsworth, Stevenson, Jefferies, Hardy. Books illustrated by G. and R. Cruikshank, Phiz, Rowlandson, Leech, etc. The Largest and Choicest Collection offered for Sale in the World. Catalogues issued and sent post free on application. Books bought.—**WALTER T. SPENCER, 27 New Oxford St., W. C., London, England.**

VAN EVEREN'S PAPER ADJUSTABLE BOOK COVERS. Simply made. Easy to apply. Cost little. No better made. Samples on request. Order of your Jobber. P. F. Van Everen, 60 Ann St., New York.

Otto's French Conversation Grammar $1.00
Otto's German Conversation Grammar...1.00
Sauer's Spanish Conversation Grammar 1.00
Sauer's Italian Conversation Grammar...1.00
Same with Key bound in, $1.25 each
Key to each, separate, 35 cents net
Mettl's Elementary Italian Grammar.....50
LIBERAL DISCOUNT TO THE TRADE
L. WYCIL & CO., 83 Nassau St., New York

SOME FORTHCOMING BOOKS

Henry Holt and Company

THE PETER NEWELL MOTHER GOOSE

The old Rhymes reproduced in connection with their veracious history

By ***Carolyn Sherwin Bailey.*** With twenty-two illustrations and a cover design by ***Peter Newell.*** $1.50.

Mr. Newell, the well known artist, has actually put new spirit into the familiar Mother Goose characters, and Miss Bailey, while retaining the familiar rhymes, has put the same characters through a most amusing lot of adventures sure to appeal to any child, and probably to old folks, too.

THE WIZARDS OF RYETOWN

By ***A. Constance Smedley*** and ***L. A. Talbot.*** Illustrated, $1.50.

A fairy story with a touch of drollery and some clever nonsense verses. The plot is a clever variation of the good old story, with its little girl in fairy land, its lively and malicious witch, its lovely prince, and its happily ever after. The inhabitants of Ryetown and Barleytown, the fairy cities of the story, are all original and captivating. The characters, the plot, the conversations, and the incidents are of the sort which children like best.

LOSER'S LUCK

By ***Charles Tenney Jackson.*** 12mo, $1.50.

The unusual romance, by a new Californian author, of Dolores Delgado, the last of a royal native race in Central America, a yachtsman, and others who were loyal to her, including the "American legion" that left San Francisco a gang of roughs, and ended a band of heroes. Dryden's words "All for Love, or the world well lost" give the spirit of this novel, in which love and peril dominate, even though humor abounds. "Comic opera revolution" though it may be in which these people engage, the "Dagoes" they encounter are no cowards, and the result is, the publishers' readers say, "some fighting that can hold its own with any in fiction."

ANIMAL SNAPSHOTS

By ***Silas A. Lottridge.*** Illustrated, $1.75 net.

Extraordinary pictures of some of our familiar wild animals and birds in their native environment, from photographs taken in the field by the author. Accompanying the pictures are papers on the life and habits of the subjects. These papers are charmingly and simply written and show an intimate acquaintance with the little creatures they describe.

EXTINCT ANIMALS

By ***Professor E. Kay Lankester.*** Illustrated, 8vo, $1.75 net.

An interesting book by one of the highest authorities, based on the author's successful course of popular lectures. The narrative is well unified and developed, and the style so simple that children may enjoy the work.

IMPORTANT FALL PUBLICATIONS

Augustus Conant
Illinois Pioneer and Preacher

By ROBERT COLLYER.

16°. 94 pp. 60 cents *net.*

Volume II. of "True American Types" Series, graphically portraying an early Western pioneer.

From Servitude to Service
Negro Education in the South

By Various Writers.

12°. 232 pp. $1.10 *net.*

An authoritative volume on Southern Negro Educational institutions by their Presidents or Professors.

Daughters of the Puritans

By SETH C. BEACH.

12°. 286 pp. $1.10 *net.*

Brief but delightful biographies of Lydia Child, Dorothea Dix, Margaret Fuller, Louisa Alcott, and others.

Eutychus and His Relations

By BROOKE HERFORD.

16°. 180 pp. 70 cents *net.*

Quaint old-world pulpit and pew papers, abounding in clever and witty comments on human nature.

James Martineau
Theologian and Teacher

By J. ESTLIN CARPENTER.

8°. 622 pp. $2.50 *net.*

A comprehensive study of his life and thought by a pupil and co-worker of Martineau at Manchester College.

Agnosticism and Theism
In the Nineteenth Century

By RICHARD A. ARMSTRONG.

12°. 207 pp. 80 cents *net.*

A critical examination of 19th century thought on these two great topics in theological discussion.

Anchors of the Soul

By BROOKE HERFORD.

12°. 303 pp. $1.50 *net.*

A volume of unusual sermons by an unusual preacher, culled from the very best of all existing material.

Prophets of the Liberal Faith

Edited by SAMUEL A. ELIOT.

8°. 2 vols. 400 pp. Each, $2.00 *net* per set.

Biographical sketches of Unitarian clergymen no longer living. Vol I. contains the earlier preachers; Vol. II. the later ones.

Tides of the Spirit
Selections from the Writings of James Martineau

Edited by ALBERT LAZENBY.

12°. 230 pp. $1.00 *net.*

A manual of devout thought and rational piety, rich in substance and well edited.

Discourses and Essays
Selections from the Works of Wm. Ellery Channing

Edited By W. COPELAND BOWIE.

12°. 416 pp. 75 cents *net.*

A group of the most vital and suggestive essays of this great advocate of liberal Christianity.

PUBLICATION DEPARTMENT **AMERICAN UNITARIAN ASSOCIATION, BOSTON**

Our Fall List of Fiction

My Friend the Chauffeur

By C. N. and A. M. WILLIAMSON

Authors of "The Lightning Conductor" and "The Princess Passes"

Sunny romance is the key-note of this delightful automobile story which is the outcome of the following newspaper advertisement: WANTED, Ladies to Conduct. An amateur automobilist (English, titled) who drives his own motor car accomodating five persons, offers to conduct two or three ladies, Americans preferred, to any picturesque centres in Europe which they may desire to visit," etc. The outcome of this act is a love story, a story of adventure, and a volume of European travel all in one.

Cloth, 12mo, six illustrations, $1.50.

The Ancient Landmark

By ELIZABETH CHERRY WALTZ

Author of "Pa Gladden"

A stirring "Blue Grass" novel presenting a dramatic love story and a delightful picture of a Kentucky town with all its characteristic surroundings. Mrs. Waltz has drawn with remarkable skill the characters who appear in this charming problem novel, wherein the heroine is not permitted to divorce her maniac husband because tradition says "No." But a distant cousin, by his nobility of conduct and character, proves his right to her and conquers the "ancient landmark" of prejudice.

Cloth, 12mo, $1.50.

The Work of Our Hands

By H. A. MITCHELL KEAYS

Author of "He That Eateth Bread With Me"

A powerful story of a woman's struggle against the shams of religion and the selfishness of wealth. The heroine, who has been brought up in somewhat straightened circumstances and in a religious atmosphere, marries the millionaire son of a great mill-owner, and the story of her fight to alleviate the misery and suffering among the poor, downtrodden mill hands by using her husband's millions, is dramatic, indeed, and beyond the ordinary run of pleasant, accomplished story-telling.

Cloth, 12mo, $1.50.

THE PANG-YANGER

By ELMA A. TRAVIS, M.D.

A strong, striking novel of American life by a new and promising writer. The scene is laid in the picturesque and rugged Catskills, and the hero, Abijah Beade, is a true son of the soil, vigorous, primitive and passionate, who seeks revenge upon a woman really his wife, who has taken advantage of the lack of witnesses to their union to desert Abijah and his son, and make what she supposes as a richer marriage. The story of his relations to the two women who divide with him the interest of the book involves a situation of original conception and extraordinary interest.

Cloth, 12mo, $1.50.

McCLURE, PHILLIPS & CO. 44 East 23d Street, New York

Our Fall List of Fiction

Back Home

By EUGENE WOOD

Watching the horse race.

BACK HOME! Back to the good old country village where you passed your childhood! As the author says: "Here is your transportation all made out in your hands." It is a volume of most delightful reveries over the old swimming pool, the little red school-house, the singing school, the county fair, circus day, fireman's tournament, etc., and throughout all these humorous recollections you are shaken up with the most grateful kind of laughter.

Cloth, 12mo, illustrated by A. B. Frost, $1.50.

I. N. R. I

A Prisoner's Story of the Cross

By PETER ROSEGGER

The conception of this book is original, almost daring. It is supposed to be written by a carpenter of socialistic tendencies sentenced to be hanged for a crime of which he is legally, but not morally, guilty. As he sits in his cell waiting for the day of his death, the desire for some sort of spiritual comfort grows within him, and presently he finds himself writing what seems to him the real story of Jesus Christ. The author approaches the sacred subject with all reverence, and makes an uplifting and inspiring story.

Cloth, 12mo, eight illustrations in four colors, $1.50.

Told by Uncle Remus

By JOEL CHANDLER HARRIS

It is a generation since the first Uncle Remus stories appeared to delight the young folks. Here is a sheaf of new ones to bring joy to the children of those children, and no parent can afford to miss the opportunity of introducing his children to the wonderland of Br'er Rabbit, Mr. Fox, Sis Cow, Sis Hen, *et. al.*, through this new volume. There is also a pleasure in the process for the parent that he should not overlook. The book is richly and profusely illustrated with sixty pictures by Frost, Verbeck and Conde.

Cloth, $2.00.

The Fortunes of the Landrays

By VAUGHAN KESTER

A big, romantic story of American life, panoramic and epic in its handling. The author seems to have aimed to give in story form a picture of the most striking events in our country's history during the larger portion of this century. He weaves his story around the fortunes of the house of the Landrays, and no less than four generations of the family appear. In turn he pictures a little Ohio village of the time when Ohio was still the frontier, the California gold excitement, the crossing of the Indian-infested plains by the gold seekers, the Civil War period, the boom-town epoch in the Middle West, all these come into his story, and are treated with remarkable understanding and forcefulness.

Cloth, 12mo, illustrations by the Kinneys, $1.50.

McCLURE, PHILLIPS & CO. 44 East 23d Street, New York

McClure's New Fall Books

Two Books by

Charles Wagner

Author of

"The Simple Life," "The Better Way," "By the Fireside," "On Life's Threshold," etc.

Justice

Mr. Wagner points out in this little volume that it is not only necessary to live the simple life, but also to live the upright life; and that we must consider justice not only in regard to our fellow man, but also in regard to ourselves, not only in regard to our acts, but in regard to our thoughts. There is a plenitude of plain thinking and a world of philosophy in these comforting pages. Uniform with other Wagner books.

Postpaid $1.07; net $1.00.

Gospel of Life

Here Mr. Wagner refers to this volume as the note-book of his life, in which he has jotted down opinions on all questions of conduct and thought that have interested him. He has done it in an interesting and human way, for each line of thought has been suggested to him by some picturesque, or pathetic, or amusing incident, and, therefore, this chatty little volume of his observations and meditations becomes an interesting picture-gallery of all phases of life. Uniform with other Wagner books.

Postpaid $1.07; net $1.00.

Bible History

By Prof. XAVIER KOENIG

This book contains a series of fifty lessons on the Old Testament viewed in the new light of indisputable historical facts that modern research and criticism have unearthed. The matter is so arranged that the book may be used for students of from ten to twelve years upward, and Professor Koenig's purpose is to make the Bible known as it is, or as it must be for us of this generation.

Cloth. Postpaid $1.07; net $1.00.

Wives of Henry VIII.

By MARTIN HUME

Author of "The Courtships of Queen Elizabeth" and "The Love Affairs of Mary, Queen of Scots"

Unusual opportunities to get at little-known documents and a great deal of diligent research coupled with a brilliant historical faculty, have enabled Major Hume in this book to produce a volume of rare interest. Heretofore little has been known concerning the lives of the unfortunate consorts of Henry VIII., and these poor ladies have been viewed only in their relation to King Henry. From pathetic Catharine of Aragon, to strong-willed Katherine Parr, they furnish a very wide romantic interest in themselves; in fact, the entire book reads like a historical novel. ***Cloth, 8vo. Illustrated with portraits. Postpaid, $4.67; net $4.50***

McCLURE, PHILLIPS & CO. 44 East 23d Street, New York

McClure's New Fall Books

The Mysterious Stranger

And Other Cartoons

By JOHN T. McCUTCHEON

A humorous and satirical record of the history of our country during the last three or four years—that is what we have in the collection of a hundred pictures by America's greatest cartoonist, John T. McCutcheon, the "Dooley of the pencil." Here every important event that has happened and every important personage who has appeared to attract public attention is presented with a distortion of outline so droll, yet with such extraordinary underlying vivacity, that we feel that the artist must have employed some tricky elfish camera for his snapshots. Of course, the President takes first place in this record. Never has he been presented in so many surprising varieties of adventure and with such an infinity of characteristic attitudes and gestures. Here we have, too, the incidents of a presidential campaign, the sights and scenes of the St. Louis Fair, the events of the war, episodes of boy and girl life, of the holidays, etc., etc. History and fiction in pictures for words, that he who runs may read—this is the treat that awaits the purchaser of this delightful book. 162 full-page illustrations.

Bound in boards. Size of page 9¾ x 12¾
Postpaid, $1.70 : net, $1.50

Portfolio of Bird Portraits

By BRUCE HORSFALL

With Notes by W. E. D. SCOTT

The eight pictures of familiar birds which are here exquisitely and truthfully reproduced in twelve colors have all been drawn with the greatest care and skill by Mr Bruce Horsfall who has made the most careful study of these birds in their natural surroundings. Valuable descriptive notes prepared by Professor W. E. D. Scott, Director of the Worthington Society for the Investigation of Bird Life, accompany each picture and give additional value to the beautiful prints. This is a work for the art lover, for the scientist, for the bird-student; it may be bound in portfolio form; or they are peculiarly adapted for framing and the beautifying of the home.

In a box, $4.00 the set; Separate prints, 50 cents each

McCLURE, PHILLIPS & CO. 44 East 23d Street, New York

Two Hand-Books of Great Value

Foster's Complete Bridge

By R. F. FOSTER

Author of "American Leads," "Duplicate Whist," etc.

The King Leads

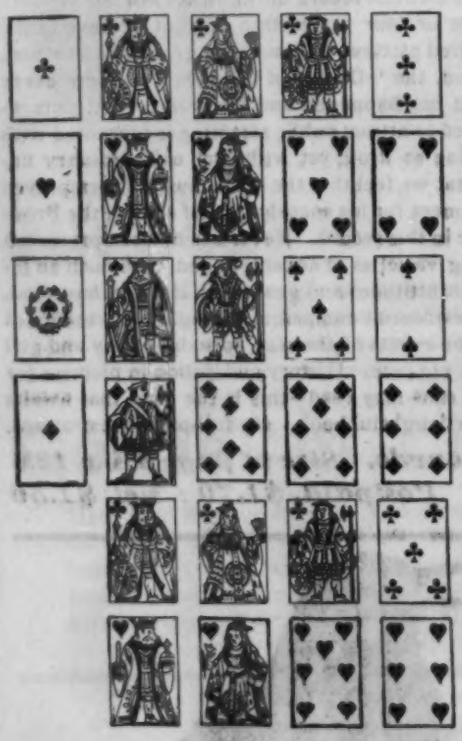

Mr. Foster is America's leading Bridge expert and a writer on Whist in all its forms. This book on Bridge, covering every phase of it, is, unquestionably, the most thorough volume on the game yet published. It is for the beginner and for the advanced player as well. The beginner will find the first principles of the game lucidly explained, and the proper leads under ordinary circumstances clearly shown by a very ingenious arrangement of diagrams through which the playing of sample hands is indicated. The experienced player will find very valuable the later chapters, in which the author takes up very thoroughly the fine points of the game. Among other things, the author gives in as complete a form as possible all the rules of the game.

Cloth. Illustrated in color with many diagrams. Postpaid, $1.62; net, $1.50

The Complete Golfer

By HARRY VARDON

The author of this hand-book is, unquestionably, the greatest golf player that the world has ever seen; and has more knowledge of the art, science, and technique of the game than any man alive. He has a rare faculty for imparting his knowledge and offers to even the most experienced golfer a host of helpful hints, the ripe fruit of his own varied and long experience. He takes up the selection of clubs, the proper handling and correct grips for each, and the most profitable methods of practice. He gives directions for the stances for every kind of stroke and illustrates his suggestions with over fifty photographs of himself making the strokes. This book is invaluable to every golf enthusiast and person interested in the game.

Cloth. Fifty illustrations. Postpaid, $3.75 net, $3.50

McCLURE, PHILLIPS & CO. 44 East 23d Street, New York

Books of General Interest

The Torch

By **George Edward Woodberry,** author of "Makers of Literature," etc. This brilliant and fascinating book will be eagerly read by all those who are interested in the relation between literature and life. The eight chapters of the book were originally delivered as lectures before the Lowell Institute of Boston. *Cloth. Postpaid, $1.30; net, $1.20*

Swinburne

By **George Edward Woodberry.** This is a new volume in the Contemporary Men of Letters Series, edited by William A. Bradley, which provides in brief condensed form critical biographies of the writers who have had the greatest influence upon our time.

Postpaid, 83 cents; net, 75 cents

Franklin in History

By **William MacDonald.** A new picture of Franklin is here presented to the reader in this book. The author has drawn him chiefly as the great diplomat carrying the burden of a new nation upon his shoulders through the courts of Europe, and fighting on foreign soil a crafty campaign for the welfare of a young country. The approaching bi-centenary in 1906 of Franklin's birth gives this book a special interest.

Cloth. Illustrated with portraits. Postpaid, $2.70; net, $2.50

The Horse in America

By **John Gilmer Speed.** The author has made a very complete handbook that will be of value to every one who possesses a horse, or who is interested in the subject. The history of the horse in America is full of interest and romance, as Mr. Speed's narrative shows. It gives a brief account of the progenitors of the horse, and then takes up every breed for which our country has been noted. *Cloth. Sixteen illustrations, two in color. Postpaid, $2.20; net, $2.00*

A Modern Symposium

By **G. Lowes Dickinson,** author of "Letters from a Chinese Official." Here is an intellectual tonic; a brilliant, inspiring and broadening piece of thinking backed by a strong human interest. The author has presented a half-score of typical characters of our time in the act of stripping their mental lives bare and explaining why they are, what they are, and why they hold their ideals.

Cloth. Postpaid, $1.07; net, $1.00

The Cost of Competition

By **Sidney A. Reeve.** The author demonstrates in this book the great tax laid upon the community by the disproportionate attention and reward given under modern social condition to traders, *i.e.*, business men. Just the act of getting a product to market, he points out, cost us extraordinarily. This need not be, he believes, but is due to the completely commercial trend of our civilization, which results in robbing the producer for the benefit of the trade. A strong book for political thinkers.

Cloth. Illustrated. Postpaid, $2.17; net, $2.00

Plunkitt of Tammany Hall

By **William A. Riordon.** The candid reflections of a remarkable politician, who has made two millions in "honest" graft because "he seen his opportunities and he took 'em." It is a new political philosophy. The *N. Y. Globe* says: "The reading public owes a debt of gratitude to Riordon, his discoverer. 'Plunkitt of Tammany Hall' is every bit as entertaining as 'Mr. Dooley.' A 'character' has been added to literature." *Cloth. Price, $1.00*

A Commercial Traveler in South America

By **Frank Wiborg.** A delightful book of travel by an American business man; a chatty, informal record of interesting things seen by him during a trip through the chief countries of South America. Business men will find Mr. Wiborg's book suggestive, and will make American manufacturers and traders realize how they are letting golden opportunity escape them in the South American markets. *Cloth. Eight illustrations. Postpaid, $1.09; net, $1.00*

McCLURE, PHILLIPS & CO. 44 East 23d Street, New York

A List of Good Things for Booklovers for the Fall and Holiday Season

Issued by

Dodge Publishing Company

23 East 20th St., and 40-42 East 19th St., New York

GIFT BOOKS

Chronicles of the Little Tot

By EDMUND VANCE COOKE 8vo, *cloth*, $1.50 ; *leather*, $2.00

Mr. Cooke needs no introduction to the American public—much of his child-verse, under the title "Chronicles of the Little Tot," appeared in the *Saturday Evening Post*, and created probably more interest than any other poems that paper has printed. His verses have humor, deep philosophy, and pathos. His child-poems show a deep insight and thorough uuderstanding of child-life and character.

A well-known editor, writing in reference to one of the poems in this book, said :

"I have never reprinted anything during all my public experience that gave me greater satisfaction. I was touched beyond expression by the beauty of the poem. It says with perfect expression, and a proper repression, so that all mere sentimentality is perfectly eliminated—something that, as far as we know, never has been said, but that has certainly been waiting to be said since the first little child to go into the other world went alone on its first journey. *I know of nothing better in American literature, and I have never said this before to any writer.*"

A Cynic's Meditations

By WALTER PULITZER 16mo, *boards*, 75c., *leather*, $1.00

A bright little book of epigrams, brimful of satire and humor, calculated to take the dull edge off the tired brain. When the world looks blue here is a tonic to drive care away.

"Generally speaking, a woman is—generally speaking."

"The one certain thing about woman is her uncertainty."

"A friend in need is a friend—we usually shun."

Don't Fret Have Courage

By JEANNIE GILLESPIE PENNINGTON

16mo, *cloth, per vol.*, 50c.; *leather*, 75c.

These two new volumes by the author of the "Don't Worry Nuggets" will delight thousands who are familiar with Miss Pennington's previous work. They are ideal books to place in the hands of any who need the help of cheerful, uplifting thoughts.

Friendship's Fragrant Fancies

By CATHERINE MORIARTY 12mo, *cloth*, $1.25

This volume contains Mrs. Moriarty's most popular verse, and should win for her many friends.

GIFT BOOKS—DODGE PUBLISHING CO.

For Each Day—A Prayer

By ELISABETH HAMILL DAVIS

12*mo*, *cloth*, $1.25 ; *leather*, $2.00

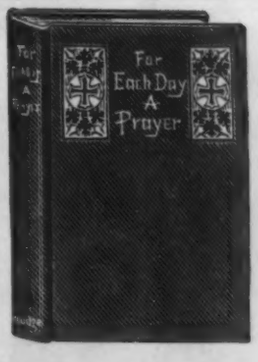

This book draws its contents from a wider and more varied field of sources than any volume of similar nature yet compiled. In the preparation of this artistic book Elisabeth Hamill Davis and Leigh Mitchell Hodges have recognized every walk of life, and almost every form of Deistic belief. The large advance sale indicates a very popular appreciation of this volume.

A Guest Book

Compiled by
ELLA SEASS STEWART

4*to*, *cloth*, $1.50 ; *buckram*, $2.00; *leatherette*, $2.50 ; *leather*, $3.50

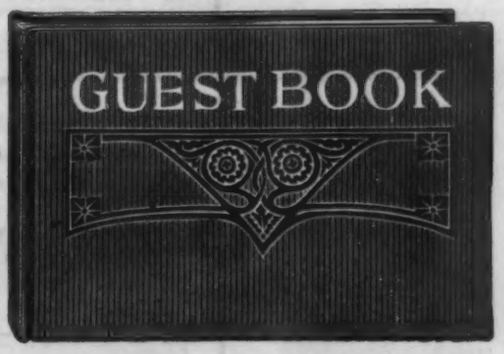

Each page of this charming autograph book is arranged with spaces for signatures of guests, their addresses and remarks. At the head of each page, printed in green, red and black, are appropriate quotations on friendship. The guest is invited to select a favorite quotation and sign below. The book is designed by Ralph Fletcher Seymour.

The Golden Treasury

Compiled by FRANCIS T. PALGRAVE

16*mo*, *cloth*, $1.00; *red paste grain leather*, $3.00; *full morocco*, $4.00

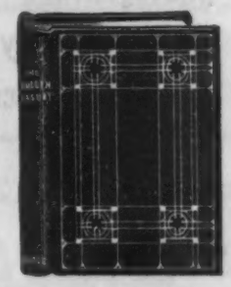

Printed from new type, on fine paper. Two volumes. Complete edition.

Great Ideals

A series of beautiful booklets with selections from popular writers. If you would like to send a dainty little book to a friend at Christmas time, full of helpful, ideal thoughts, this series will just fill your wants.

16*mo*, *leatherette*, 35*c*.; *leather* 75*c*.

O Little Town of Bethlehem BROOKS
Love VAN DYKE
A Morning Prayer STEVENSON
Friendship EMERSON

Little Prose Masterpieces

16*mo*, *Japan*, 50*c*.; *leather*, 75*c*.

Three gems of literature are issued in this series:

Wandering Willie's Tale SIR WALTER SCOTT

Rab and His Friends DR. JOHN BROWN

Hand and Soul ROSSETTI

GIFT BOOKS—DODGE PUBLISHING CO.

The Original Letters

New Edition, 4to, leatherette, 75c.

A book of unique interest, containing a portion of the original diary of Cupid and considerable private correspondence, a pressed flower which a certain young man kept for many years; also some newspaper clippings which witness to the truth of what Cupid writes. The original leaves of Cupid's diary are fastened in the book. Fully illustrated with several full page and many smaller illustrations by Rosalie Arthur. Bound in white with red design on cover.

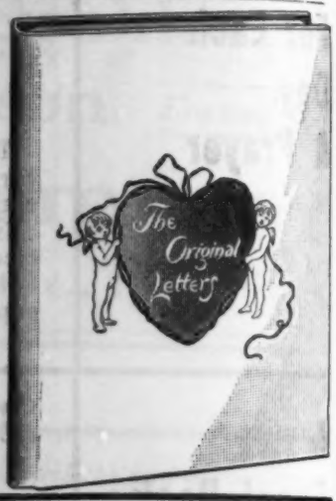

Oriental edition

Rubaiyat of Omar Khayyam

With photogravure illustrations by Adelaide Hanscom

4to, cloth (half tone illustrations), $3.50 net; photogravure illustrations, $6.00 net; leather, $10.00 net; Artist's edition limited to 100 copies for Great Britain and United States, $50.00.

Translated by Edward Fitzgerald, with photographic illustrations by Adelaide Hanscom, together with border designs and decorations.

This edition has been pronounced by critics to be one of the most remarkable examples of photographic art ever presented to the public and is certain to attract wide attention.

Miss Hanscom has had the assistance and advice of Dr. Orlow in arranging costumes. The following well-known poets and writers of the West are among those who have posed as models, lending much to the value of the work by their thoughtful interpretation of the verses: Joaquin Miller, George Wharton James, George Sterling, Professor Charles Keeler.

"WAKE"
From the Oriental Edition of the Rubáiyát
Copyright, 1905, by Dodge Publishing Co.

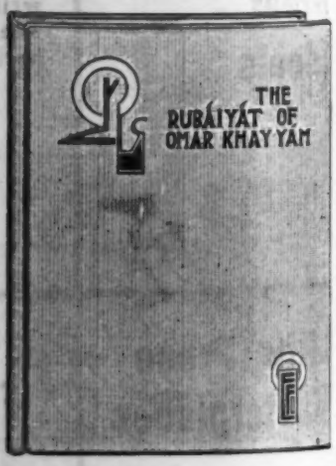

The Worth of Service

By LEIGH MITCHELL HODGES 12mo, *cloth*, $1 25; *leather*, $2.00

This is unquestionably Mr. Hodges's best work. It is frankly optimistic. Mr. Hodges has a helpful, hopeful manner of viewing the everyday affairs of life, bringing comfort and good cheer into the hearts of all readers.

GIFT BOOKS—DODGE PUBLISHING CO.

Rimes to be Read

By EDMUND VANCE COOKE

8vo, cloth, $1.50; *leather,* $2.00

This book contains nearly all of Mr. Cooke's miscellaneous verses.

"There is in him" says the *Free Press* "something of RILEY, something of FIELD, nor is there lacking the keenness of TWAIN, yet, unlike them all, he is the original COOKE, the cordial and genial poet.

Through the Year with Emerson

By EDITH E. WOOD

12mo, cloth, $1.00; *leather,* $1.50

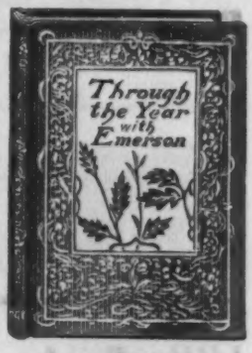

A very popular book is this volume of selections from Ralph Waldo Emerson's essays arranged for daily reading. It is bound in a very attractive binding and printed in two colors.

MISCELLANEOUS

Thought Transference

"Thought Transference" by NORTHCOTE W. THOMAS. *12mo, cloth,* $1.25

Since the foundation of the Society for Psychical Research more than twenty-three years ago, a great mass of more or less well-evidenced material has been published upon subjects such as THOUGHT-TRANSFERENCE, CRYSTAL GAZING, GHOSTS, MEDIUMSHIP, PHYSICAL PHENOMENA and other so-called "occult" manifestations. There have—notwithstanding the unquestioned great public interest in these subjects—been but few attempts to sum up the evidence and make it available for the ordinary citizen who cannot find time to read the whole of the thirty volumes published by the Society. Even in the Society's own publications there is, as a rule, no periodical summing up of the evidence for the various phenomena and hypotheses.

This new book by Professor Thomas—"Thought Transference"—deals critically and sympathetically with the evidence and shows what any reasonable man without bias in either direction may regard as proved.

Crystal Gazing

"Crystal Gazing" by NORTHCOTE W. THOMAS *12mo, cloth,* $1.25

"Crystal Gazing: Its history and practice, with a discussion of the evidence of Telepathic Scrying," is the title of the first volume in this series by Professor Thomas, with an introduction by Andrew Lang, M.A., LL.D. Professor Lang gives his experiences with Crystal Gazing in a most interesting introduction and Professor Thomas critically examines the evidence of a long series of experiments.

As showing what has been tested and proven in Psychical Research these two books are of great value as well as of fascinating interest. Every thoughtful man and woman should read them.

MISCELLANEOUS—DODGE PUBLISHING CO.

Vivian Grey (2 vols.) and The Young Duke (1 vol.)

The Centenary Edition of Beaconfield's Works. To be issued in twelve volumes, with copyrighted introductions by LUCIEN WOLF. 12*mo, cloth, per volume,* $1.50

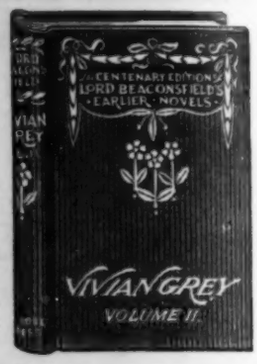

In all cases the first editions have been reprinted. Each work is provided with an introduction in which an effort is made to unravel out the circumstances of its composition, and to measure at once the part it played in its author's life, and the part its author himself plays in its story. A few explanatory notes are added at the end, and each novel is equipped with an index, and will contain at least one portrait.

Games for Everybody

By MARY C. HOFMANN 12*mo, cloth,* 50*c.*

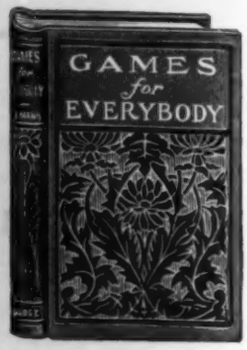

An ideal book for the entertainer; full of helpful suggestions and games for children and adults. If you are going to provide entertainment for friends at a home gathering this book will be of unquestioned value.

Little Books on Art

We issue this fall four volumes in this new series of "Little Books on Art" by the great masters. Each book contains a careful critical review of the artist's work and a large number of photogravure illustrations. They are ideal books for the art lover as well as the student. *Per volume,* $1.50

1. REYNOLDS, *by J. Sime*
2. TURNER, *by Frances Tyrrell-Gill*
3. BURNE-JONES, *by Fortunée de Lisle*
4. REMBRANDT, *by E. A. Sharp*

The Little Gallery Series

"Millais" is the first volume we will issue in this series. Full description and details will be announced later.

Cloth, fully illustrated with numerous photogravure illustrations, 16*mo,* $1.25

What to Have for Dinner

By FANNIE MERRITT FARMER 12*mo, cloth,* $1.50

This is the second of our Cook Books by prominent authorities. Miss Farmer has selected her best four hundred recipes for dinners. Like the other books in this series it is thoroughly practical. It is well illustrated with photographs.

What God Hath (not) Joined

By ORR KENYON 12*mo, cloth,* $1.50

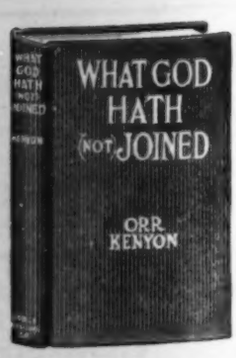

A strong vigorous novel with qualities certain to attract much attention. Rev. J. G. Butler, Editor *Lutheran Evangelist* says: "Holds the attention of the reader from start to finish. He has described beautiful characters and painted winning pictures." George Whitaker, D.D., says: "I confess I am one to be greatly profited by this book. The story is fascinating." Rev. J. W. Clark says it is "Intensely interesting." Bishop Hodges—"Very strongly written." Rev. J. H. Crookes—"Read it with growing interest." Bishop Tuttle writes: "Keen insight, sound philosophy and good sense."

FOR CHILDREN—DODGE PUBLISHING CO.

A Child's Garden of Verses

By ROBERT LOUIS STEVENSON. Illustrated Edition

8vo, cloth, $1.50; *leather,* $2.00

The chief feature of this new edition of Stevenson's child verse is the numerous charming colored illustrations by Bessie Collins Pease. The delicate and captivating work from the pencil and brush of this artist is in strong sympathy with these old favorite verses which continue to delight both young and old.

Gammer Grethel's Fairy Tales

12mo, cloth, $2.00

From the popular stories of the Brothers Grimm. Translated by Edgar Taylor. A reprint of the first and best translation of the original "Grimm's Fairy Tales," with the original thirty-four full-page illustrations by George Cruikshank and others.

Old Nursery Rhymes

By ANNE BATCHELOR *16mo, cloth,* 50c.; *leather,* 75c.

A collection of old favorite rhymes for children, with numerous illustrations in color.

Story of Jesus

By ANNE BATCHELOR *16mo, cloth,* 50c.; *leather,* 75c.

A charming volume of Bible stories simply written for children, with numerous illustrations in color.

Lamb's Shakespeare

Vol. 1. The Tempest *12mo, square, cloth,* $1.00; *leather,* $1.50

Based on the famous "Tales from Shakespeare," with many charming illustrations by Helen Stratton.

Who Entereth Here

By MAX EHRMANN *14 x 8 inches,* 50c.

A new wall card by Max Ehrmann, author of "A Prayer." This beautiful poem is printed on Japanese wood in two colors and forms a most beautiful companion to Mr. Ehrmann's Prayer.

DODGE PUBLISHING COMPANY

23 East 20th St., and 40-42 East 19th St. - New York

HARPER'S
FALL PUBLICATIONS

FICTION

THE GAMBLER

By Katherine Cecil Thurston

Mrs. Thurston again gives the world a novel of striking and original achievement. In "The Gambler" she has portrayed a heroine as superbly fascinating as she is unusual in fiction. A powerful story, as magical in its charm as was "The Masquerader." *Illustrated.* $1.50

EDITORIAL WILD OATS By Mark Twain

A volume containing several of Mark Twain's funniest sketches, all narrating various journalistic experiences of his youth. Among the stories are "Journalism in Tennessee," "My First Literary Venture," and other bits of literary whimsicality and adventure. *Illustrated.* $1.00

THE TRAVELLING THIRDS By Gertrude Atherton

Gertrude Atherton has done nothing better than this. Puck and Cupid work midsummer madness among a party travelling in Europe, and the climax is a brilliant and surprising stroke of imagination. $1.25

MRS. RAFFLES By John Kendrick Bangs

Mr. Bangs has amusingly parodied the adventures of the celebrated Raffles in narrating the burglaries in which, after Raffles' death, his widow is engaged. *Illustrated.* $1.25

THE DEBTOR

By Mary E. Wilkins Freeman

A novel which from its moving dramatic interest and human appeal should find a popular reception with the many thousands who have read and loved Mary E. Wilkins' New England tales. *Illustrated.* $1.50

HARPER & BROTHERS, Publishers, NEW YORK

THE CONQUEST OF CANAAN

By Booth Tarkington

Booth Tarkington here returns to the scene of his first success, "The Gentleman from Indiana." It is a splendid story of the triumph of character against great odds, and far in advance of anything Mr. Tarkington has yet done. *Illustrated.* $1.50

POLE BAKER — By Will N. Harben

A shrewd, kindly, shirt-sleeves philosopher. Pole Baker will be remembred as a humorous character in the author's "Abner Daniel." Here he has some capital yarns to tell, and an important part to play in the love story. $1.50

THE PASSPORT — By Richard Bagot

A romance of modern Italy. The scene is laid at a castle, the mediæval home of the Acorari, in a little hill-town, giving a delightful old-world touch to the narrative. Two suave and wily villains plot to obtain the heroine's hand and estates to their own final discomfiture. $1.50

REBECCA MARY — By Annie Hamilton Donnell

All the charm of quaint old New England lingers in this volume, and the knowledge of child-psychology shown by the author is wonderfully acute. Mrs. Donnell has created a "new heroine of fiction," who will win her way with all adult readers, although she is only a girl of eleven. Illustrated by Elizabeth Shippen Green. $1.50

THE COMING OF BILLY — By Margaret Westrup

A delightfully humorous story for grown-ups. Billy comes to England to visit his five maiden aunts. The resulting complications, including a charming romance, in which Billy plays providence, are various and laughable. $1.25

LAND HO! — By Morgan Robertson

Humor and pathos are mingled in pleasing measure in these new sea stories. Scotty, an original old-salt, will long be remembered by the delighted reader. $1.25

THE TRIDENT AND THE NET

A Novel by the Author of "The Martyrdom of an Empress"

"The Trident and the Net" constitutes the début of this anonymous and popular author as a novelist, and signalizes her entrance into a new literary field. Her powers of vivid description and of realistic narration, which lifted her former books above the ordinary class of biographies, have in this work freer scope than ever before.

Illustrated in color. $1.50 *net*

HARPER & BROTHERS, Publishers, NEW YORK

IN HOLIDAY DRESS

From "Caroline of Courtlandt Street"

Caroline of Courtlandt Street

By Weymer J. Mills

A dainty tale, breathing the spirit of comedy, and wholly out of the rut of everyday fiction. The scene is old New York shortly after the Revolution. Historic atmosphere mingles with pure romance in a most beguiling narrative, while in every detail of make-up the volume is exquisitely beautiful. Illustrations in color and marginal decorations in tint by Anna Whelan Betts.

Crown 8vo, cloth, gilt top, uncut edges, in box, $2.00 *net*

Her Memory Book

By Helen Hayes

This is a daintily illustrated volume in which a record of the various important and interesting events of girlhood may be kept. In the volume may be inserted cards, invitations, samples of favorite frocks, photographs, and the hundred and one things the average girl likes to treasure. It is a novel volume from every standpoint, and a delightful advance over the "home-made" memory books that every girl has kept. Page embellishments printed in sepia from pen-and-ink drawings by Helen Hayes.

Square quarto, cloth cover stamped in gold, in box, $2.00

From "The Line of Love"

The Line of Love

By James Branch Cabell

A group of seven exquisite love stories of the Middle Ages in France and England, rich in incident and glowing with color and life. An exceptionally beautiful volume, with the daintiest of bindings and illustrations. With frontispiece and nine full-page illustrations in color by Howard Pyle; also marginal decorations in tint.

Royal octavo, gilt top, uncut edges, in box, $2.00

HARPER & BROTHERS, Publishers, NEW YORK

IN HOLIDAY DRESS

The Island of Enchantment

By Justus Miles Forman

The story of a great passion in the days when romance made its home among men. The love scenes are fascinating, and the book itself is exquisite in its holiday dress. With four full-page illustrations in color by Howard Pyle; also marginal decorations in tint.

Crown octavo, gilt top, uncut edges, in box, $1.75

From "The Island of Enchantment"

An Old Country House

By Richard Le Gallienne

The romantic story of an old country house in which a young husband and wife realized all their dreams of flowers, and yew-trees, and sun-dials. Illustrated in two colors by Elizabeth Shippen Green.

New Edition. Royal 8vo, gilt top, uncut edges, in box, $2 40 *net*

The Pleasant Tragedies of Childhood

Drawings by Fanny Y. Cory
Verses by Burges Johnson

Miss Cory is in the front rank as a depicter of child life. Each of the thirty pictures in this new volume are explained in merry little rhymes by Burges Johnson. There is a hearty laugh in every verse and picture.

Illustrated in tint, crown 8vo, cloth, in box, $1.50

From "The Tragedies of Childhood"

HARPER & BROTHERS, Publishers, NEW YORK

BOOKS OF SPECIAL INTEREST

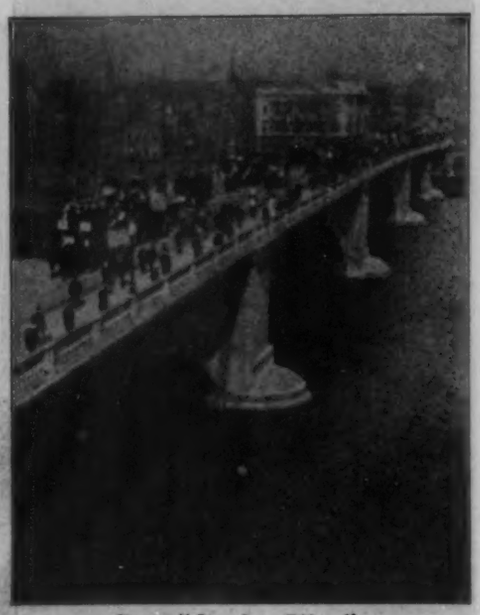

From "London Films"

LONDON FILMS
By William Dean Howells

A charming record of Mr. Howells' impressions during his present sojourn in London. *Illustrated.* $2.25 *net*

A HISTORY OF OUR OWN TIMES
By Justin McCarthy

Two new volumes (IV. and V.) carrying this admirable and already famous history down to the accession of Edward VII.
Illustrated. $1.40 *net per volume*

THE GERMAN STRUGGLE FOR LIBERTY
By Poultney Bigelow

The latest volume (Vol. IV.) of this spirited narrative recounts the stirring events of the years 1844–48. *Illustrated.* $2.25 *net*

THE RECONSTRUCTION OF RELIGIOUS BELIEF
By W. H. Hallock

An attempt to formulate an intellectual solution of the apparent contradictions between science and religion. $1.75 *net*

AMERICAN DIPLOMACY: Its Spirit and Achievements
By John Bassett Moore

Professor Moore has for years been acknowledged as the highest living authority on the history of diplomacy in this country. *Illustrated.* $2.00 *net*

HERNANDO CORTÉS
By Frederick A. Ober

An important addition to the History of Mexico, telling in a new way the stirring story of Cortés' conquest. *Illustrated.* $1.00 *net*

EVOLUTION: THE MASTER-KEY
By C. W. Saleeby, Ph.D.

Doctor Saleeby interestingly shows how the development of new branches of science points convincingly to evolution as the sole explanation of all phenomena. $2.00 *net*

THE PRINCIPLES OF MONEY AND BANKING
By Charles A. Conant

A systematic treatise on money and banking by a foremost authority on finance. In *two volumes.* *Per set,* $4.00 *net*

HARPER & BROTHERS, Publishers, NEW YORK

BOOKS OF SPECIAL INTEREST—Continued

WITH FLASH-LIGHT AND RIFLE By C. G. Schillings

The author gathered in tropical Africa the materials for this book, now the literary sensation in Germany, and the most notable study of the life of wild animals that has ever been made. It is profusely illustrated from startling and unique photographs, taken at night by flash-light, showing wild animals in their native haunts. They present many aspects of the life of wild beasts never before revealed to the human eye. The text is of graphic interest

Crown 8vo, $2.00 net

From "With Flash-Light and Rifle"

SONNETS AND SONGS By Helen Hay Whitney

Mrs. Payne Whitney is a daughter of the late Secretary of State, John Hay, and her poetical ability is well known. Her new volume is undoubtedly the most notable publication of the year in the realm of poetry.

Post 8vo, ornamented cloth, gilt top, deckle edges, $1.20 net

THE AMERICAN NATION A HISTORY FROM ORIGINAL SOURCES BY ASSOCIATED SCHOLARS

Edited by ALBERT BUSHNELL HART, Ph.D., LL.D., Professor of History at Harvard University.

NEW VOLUMES NOW READY

Vol. VI. PROVINCIAL AMERICA. By EVARTS P. GREENE, Professor of History, Illinois State University.
Vol. VII. FRANCE IN AMERICA. By REUBEN GOLD THWAITES, State Historical Society of Wisconsin.
Vol. VIII. PRELIMINARIES OF THE REVOLUTION. By Professor GEORGE ELLIOTT HOWARD, University of Nebraska.
Vol. IX. THE AMERICAN REVOLUTION. By CLAUDE HALSTEAD VAN TYNE, Ph.D., University of Michigan.
Vol. X. THE CONFEDERATION AND THE CONSTITUTION. By ANDREW CUNNINGHAM MCLAUGHLIN, A.M., Bureau of Historical Research, Carnegie Institution.

Library Edition, crown 8vo, polished buckram, leather labels, gilt tops, uncut edges, etc. Volumes 6–10, in box, $9.00 net; single volumes, $2.00 net. University Edition (for Schools and Colleges), cloth, $2.00 net, per volume

JUVENILES

FOR THE MIKADO By Kirk Munroe

A brand new and stirring story of adventure for boys, dealing with the experiences of two boys during the Russo-Japanese War.

Illustrated. Cloth, $1.25

WEE WINKLES AND WIDEAWAKE By Gabrielle E. Jackson

A story for little folks who are just beginning to read. A goat, dogs, and a pussy enliven the narrative of the adventures of the wee hero and heroine.

Illustrated. Cloth, $1.25

LITTLE MOTHER AND GEORGIE By Gertrude Smith

Gertrude Smith has a delightful and original way of writing for children. Her new volume is intended expressly for little tots between three and seven.

Illustrated in color. $1.30 net

HARPER & BROTHERS, Publishers, NEW YORK

FOR EARLY FALL PUBLICATION

FICTION

CONTRITE HEARTS

By HERMAN BERNSTEIN

Author of "In the Gates of Israel"

12mo, cloth. $1.25

A strong dramatic picture of Russian-Jewish life.

READY IN SEPTEMBER

THE PERFUME OF EROS

A Fifth Avenue Incident

By EDGAR SALTUS

12mo, cloth. $1.25

READY EARLY IN OCTOBER

THE DOLLAR JUVENILE QUARTOS

THE WONDERFUL WISHES OF JACKY AND JEAN

By MARY A. DICKERSON

With six illustrations in color by C. B. FALLS.

Quarto cloth. $1.00

A delightful story for boys or girls certain of a favorable reception.

THE WATER BABIES

By CHARLES KINGSLEY. With eight full page illustrations in color, and text illustrations by Geo. Wright.

Quarto cloth. $1.00

Previously Issued in this Series

ALICE IN WONDERLAND AND THROUGH THE LOOKING GLASS

By LEWIS CARROLL. With sixteen full page illustrations in color by Blanche McManus.

MONKEY SHINES Little Tales for Little Children

By BOLTON HALL. With twenty-two full page illustrations in color by Leon Foster Jones.

THE TRUE MOTHER GOOSE

Without Addition or Abridgment. With 172 illustrations by Blanche McManus.

Each, quarto cloth, with printed wrapper, attractively bound, $1.00

THE PIED PIPER OF HAMELIN

By ROBERT BROWNING

Illustrated with full-page and text illustrations by VAN DYCK.

Quarto boards. $1.25

SEND FOR OUR COMPLETE CATALOGUE AND FALL ANNOUNCEMENT

A. WESSELS COMPANY

43 EAST 19TH STREET, NEW YORK

LIPPINCOTT'S NEW GAZETTEER

THE dictionary of universal geography that is now offered to the public is the successor of Lippincott's Pronouncing Gazetteer, which in its various editions has been before the English-speaking world for half a century. It is a new publication, printed from new type from title-page to cover. Only the framework or skeleton of its predecessor has been retained, together with the system of pronunciation introduced by that great master, Dr. Joseph Thomas.

The present publication will be found to present an accurate picture of the globe in its minutest details as it exists in the twentieth century. Each one of its 100,000 notices, varying in length from a single line to thousands of words, speaks for itself.

An important adjunct to the geographic treatment of places is the historic reference, which has been subjected to the same rigid scrutiny as the more purely geographical data, and the student in history will find in this publication a most valuable and reliable guide in the prosecution of his own particular work. The Gazetteer presents, further, the most complete and accurate guide in the pronunciation of place names that has yet appeared in the English language—in this respect holding a distinctive position of its own. Particular attention has been bestowed upon the proper rendering of East European and Oriental names,—Russian, Hungarian, Asiatic, etc. A most valuable feature of the work is the mention of classical names.

As an evidence of its comprehensiveness, it need only be remarked that the present work contains upward of 27,000 titles that do not appear in its predecessor.

Edited by ANGELO HEILPRIN and LOUIS HEILPRIN

Over 2000 pages. Quarto. Sheep, $10.00, net.
Half Morocco, $12.50, net.

J. B. LIPPINCOTT COMPANY'S AUTUMN ANNOUNCEMENT.—Continued

Finite and Infinite

By THOMAS CURRAN RYAN

A notable addition to the previous list of books dealing with religion from the standpoint of science and philosophy.

12mo. Cloth, gilt top, $1.50 net. Postage extra.

Newport Our Social Capital

By MRS. JOHN KING VAN RENSSELAER

Printed on Arnold's hand-made paper, especially made for this edition. Bound in two shades of genuine English buckram, with design in gold. With frontispiece in color by Henry Hutt. Many illustrations in photogravure and doubletone and from drawings by Edward Stratton Holloway.

4to. Per copy, $30.00 net. Limited Edition, bound in full levant, handsomely tooled. Per copy, $50.00 net.

French Men of Letters

Edited by ALEXANDER JESSUP

These volumes will do for French literature what John Morley's "English Men of Letters" series has done so well for English literature. They comprise a series of exhaustive biographical and critical studies, by writers especially fitted for the task of their preparation. Each volume will contain a frontispiece portrait of its subject and an adequate index.

Volume I. MONTAIGNE. By Edward Dowden, Professor of English Literature in Trinity College, Dublin.

Volume II. HONORE DE BALZAC. By Ferdinand Brunetiere. In preparation. M. Brunetiere is commonly recognized as the ablest living critic of French literature.

Other Volumes by Leading Critics will follow.

12mo. Cloth, $1.50 net per volume. Postage, 10 cents extra.

The True Andrew Jackson

By CYRUS TOWNSEND BRADY

A new volume of the series of the "True Biographies" which have been so eminently successful. Mr. Brady has been studying Jackson for many years, and his present volume will prove to be one of the most readable of the series. Jackson himself is the most picturesque of the characters yet treated in these biographies.

Illustrated. 8vo. Cloth, $2.00 net; half levant, $5.00 net. Postage, 14 cents extra.

Miss Cherry-Blossom of Tokyo

By JOHN LUTHER LONG

An especially beautiful edition of this popular novel of a popular writer and co-author of the famous Japanese play, "The Darling of the Gods." On each page of the book, from cover to cover, are Japanese pictures printed in the tints of old Japan. Nine full-page illustrations in colors and tints, lining papers of cherry blossoms, a cover of especially characteristic design, and an ornamental box with cover printed in colors complete one of the handsomest and most artistic holiday books of the year.

Illustrated. Ornamental cloth, $2.50.

J. B. LIPPINCOTT COMPANY'S AUTUMN ANNOUNCEMENT—Continued

An Orchard Princess

By RALPH HENRY BARBOUR, Author of "Kitty of the Roses"

Mr. Barbour's "Kitty of the Roses" was undoubtedly the most popular of gift books of last season. His new story has all the charm of "Kitty," together with an originality of the central idea of the story and the cleverness in its execution that add much to the entertainment of the book. The cover has a portrait design in color and the page ornamentation is in tint. The pictures, by James Montgomery Flagg, represent the very best work that this well-known illustrator for *Life* and other periodicals has yet produced.

Illustrated in color, with page designs in tint. Bound in cloth, with portrait cover, in ornamental box, $2.00.

Saddle and Song

An anthology of the best verse about the horse, by the most widely known writers in the English language, besides many poems which should be just as well known. It offers itself as an ideal gift for any one who has a fondness for horses or for good poetry.

Illustrated. 12mo. Cloth, $1.50 net. Postage, 13 cents.

What of It?

By NETTIE SEELEY MURPHY

Author of the very successful book of epigrams and clever sayings "Isn't it So," of which several editions have been sold. "What of It," in its caustic wit, its shrewd observations of men, women, and life generally, and its apt use of similes and transposition of proverbs, will amuse men and women alike.

With 30 illustrations by Swinnerton. Frontispiece and cover design by Coll. 12mo. Cloth, $1.00 net.

Voice Production in Singing and Speaking

Based on Scientific Principles

By WESLEY MILLS, M.A., M.D., F.R.S.C.

The Recitation

By SAMUEL HAMILTON, Ph.D.

A new volume in the Lippincott Educational Series.

The Holy Grail

Six Kindred Addresses and Essays

By JAMES A. B. SCHERER

Contents: The Holy Grail, Henry Timond, Sidney Lanier, The Crusaders, Liberty and Law, The Century in Literature.

With frontispiece. $1.25 net. Postage extra.

Edinburgh

By ROBERT LOUIS STEVENSON

A new pocket edition, beautifully bound in lambskin.

Illustrated. 16mo. Lambskin, $1.00 net.

Oxford

By ANDREW LANG

University impressions.

New Editions. 50 Illustrations. Decorated cloth, $1.50 net.

J. B. LIPPINCOTT COMPANY'S AUTUMN ANNOUNCEMENT—Continued

Notes From My South Sea Log

By LOUIS BECKE

A series of capital sketches of life on shipboard and on the islands which Mr. Becke knows better than any other living writer.

12mo. Cloth, $1.50 net.

Memoirs of Charles Cramp

A most interesting life of the veteran ship-builder and of the great business which grew up under his management.

8vo. Cloth.

Italian Days and Ways

By ANNE HOLLINGSWORTH WHARTON

In a series of letters written by one of a party of three young women, the charm of less-frequented Italian towns, as well as of the large cities, is delightfully set forth. Quaint customs, curious incidents enliven the pages of these spontaneous letters, inspiring the reader with a desire to follow in the footsteps of this trio. Publication postponed until 1906.

Illustrated. 12mo. Cloth, $1.50 net. Postage extra.

Facts and Fancies About Java

By AUGUSTA DE WIT

A most interesting and informing description of Java, its life, and its people, with something of its history and legend. The author has drawn her material from a long residence in the island.

Over 160 illustrations. Small 4to. Gilt top, $3.75 net.

Round About Pekin

By MRS. ARCHIBALD LITTLE

This volume, by the author of "Intimate China," which ran through several editions and was one of the most quoted of recent books on the Empire, is the work of a close observer and long-time resident of China.

Illustrated. 8vo. Cloth, gilt top, $5.00 net.

Primitive Art in Egypt

By JEAN CAPART. Translated by A. S. GRIFFITH

The materials for this book have been drawn from the publications of two English societies—the Egyptian Exploration Fund and the Egyptian Research Account. The facts stated are therefore authoritative, and the ground covered as thorough as the foremost archæologists up to this time have been able to cover it.

208 illustrations. 8vo. Decorative cover. Cloth, $5.00 net.

J. B. LIPPINCOTT COMPANY'S AUTUMN ANNOUNCEMENT—Continued

The Discoverers and Explorers of America

By CHARLES MORRIS

This book occupies a field which has never before been at once so fully and popularly worked.

Illustrated. 12mo. Cloth, $1.25 net. Postage extra.

Facts and Fancies for the Curious

FROM THE HARVEST-FIELDS OF LITERATURE

By C. C. BOMBAUGH, A.M., M.D.

A melange of excerpts. A handy book. Not for a class of readers, but for the multitude.

8vo. Cloth, $3.00 net. Postage extra.

Natural History in Zoological Gardens

By FRANK E. BEDDARD

An account of one hundred and seventeen animals, with shorter reference to some others, the great majority of which are certain to be represented in most zoological gardens. The book is written in clear, definite style, without an excess of technicalities, and is admirably illustrated.

Illustrated. 12mo. Cloth, $1.75 net.

The Old Road

By H. BELLOC

This superb volume presents a fascinating review of the great English road, and is accompanied by illustrations which are the most beautiful examples of the skill of artist and engraver.

Illustrated. 8vo. Cloth, gilt top, $8.50 net.

The Canterbury Pilgrimages

By H. SNOWDEN WARD

An edition of the famous chronicle of the greatest of the Pilgrims, which especially commends itself by its clear printing, convenient size, and lavish and trustworthy illustration.

Standard Edition. Illustrated. 8vo. Cloth, $1.75 net.

The Fields of France

By MARY DUCLAUX

A charming description of the French country made famous by history, especially of Brittany and other picturesque neighborhoods of the present Republic. The illustrations include twenty beautiful drawings in color by W. B. MacDougall.

Illustrated. Quarto. Decorated binding, $6.00 net.

J. B. LIPPINCOTT COMPANY'S AUTUMN ANNOUNCEMENT—Continued

Chats on Violins

By OLGA RAGSTER

Under this title are grouped a series of pleasant chats telling the early history, and also dealing with all the better known forms of the violin.

Fully illustrated. Crown 8vo. Cloth, gilt, $1.25 net.

Letters to a Debutante

By LADY JEPHSON

These capital little chapters on topics which appeal most definitely to a young woman of to-day are written by one whose experience socially makes what she has to say of double value.

12mo. Cloth, $1.25 net.

The Life of Mary, Queen of Scots

By HILDA T. SKAE

A special feature of this book is the large number of excellent reproductions from old prints and wood-cuts of Mary, Queen of Scots.

Illustrated. 12mo. Cloth, $1.25 net.

FICTION

The Image in the Sand

By E. F. BENSON, Author of "The Challoners"

"The author of 'Dodo' has written a 'thriller.' It is a spiritualistic story. Mr. Benson sets part of his story in the East and part in London, and tells it in a manner to keep the reader wide awake and interested to the end."—*Globe, N. Y.*

12mo. Cloth, $1.50.

The Vortex

By THOMAS McKEAN

A novel by one new as a writer, but who is widely known, and whose name is closely associated with the early history of our country. The love-story is laid in Italy, and has to do with the battle of two personalities. At least three of the characters—two women and a priest—are drawn with a firmness and skill that will interest every reader.

12mo. Decorated cloth, $1.50.

The Wife of the Secretary of State

By ELLA MIDDLETON TYBOUT

A story of mystery, intrigue and love; the scene laid in Washington; the characters representing some of the best-known figures in Capital life.

Illustrated. 12mo. Cloth, $1.50.

J. B. LIPPINCOTT COMPANY'S AUTUMN ANNOUNCEMENT—Continued

The Household of Peter

By ROSA NOUCHETTE CAREY

Perhaps no woman now writing has proven so generally popular among young women as Miss Carey. Her new book will realize every expectation aroused by "A Passage Perilous" and "The Highway of Fate."

12mo. Cloth, $1.50.

A New Novel

By MRS. A. MAYNARD BARBOUR

A new story by the author of "That Mainwaring Affair" and "At the Time Appointed."

12mo. Cloth, $1.50.

Barabbas

By MARIE CORELLI

The illustrations in this edition were made by Goupil, of Paris, from drawings especially prepared by the famous French artist, Marchetti.

New Illustrated Edition. Cloth, $1.50.

FOR YOUNG READERS

Grimm's Fairy Tales

Translated by MRS. EDGAR LUCAS

A new and well printed edition, liberally illustrated.

Illustrated. 12mo. Cloth, $1.50.

Vive Christina

By EDITH E. COWPER

A rattling story of adventure for boys, relating the experiences of a young Scot with the British Legion, by the author of "Hide and Seek," etc.

Illustrated. 12mo. Cloth, $1.25.

The White Coats

By G. I. WHITHAM

Illustrated. 12mo. $1.50.

Shoulder Arms

By GEORGE MANVILLE FENN

Illustrated. 12mo. $1.50.

The Boys of Badminster

By ANDREW HOME

Illustrated. 12mo. $1.50.

J. B. LIPPINCOTT COMPANY'S AUTUMN ANNOUNCEMENT—Continued

The Adventures of Princess Dantipet

By MRS. GEORGE CORBETT

Illustrated. 12mo. Cloth, $1.25.

The Girls of St. Gabriel's

By MAY BALDWIN

A story of French school life.

Illustrated. 12mo. $1.25.

The Kidnapping of Ettie

By BROWN LINNETT

This capital story, by the author of "Widow Wiley and Some Other Old Folks," will appeal to every one who is fond of children as well as to the children themselves.

Illustrated. 12mo. Cloth, $1.25.

The Wallypug in the Moon

By C. E. FARROW

A continuation of the extraordinary adventures of this amusing creation.

Illustrated. 12mo. $2.00.

Wilful Cousin Kate

By LAURA T. MEADE

A charming story by Mrs. Meade which will be generally recognized as the best thing she has done.

Illustrated. 12mo. Cloth, $1.50.

Diana Polworth, Royalist

By J. F. M. CARTER

A story of a girl's life in the days of the commonwealth.

Illustrated. 12mo. Cloth, $1.50.

Crab Cottage

By RAYMOND JACBERNS

This story is full of interest for juvenile readers.

Illustrated. 12mo. Cloth, $1.25.

Little Miss Robinson Crusoe

By MRS. GEORGE CORBETT

Illustrated. 12mo. Cloth, $1.25.

In Search of the Castaways

By JULES VERNE

A new edition of the popular book for boys.

Cloth, $1.50.

J. B. LIPPINCOTT COMPANY'S AUTUMN ANNOUNCEMENT—Continued

Romance of Modern Mechanism

By ARCHIBALD WILLIAMS

A new volume in the popular series of books which explain in an accurate, yet wholly readable manner, the developments in the various fields of industry.

Illustrated. 12mo. Cloth, $1.50 net.

Romance of Modern Mining

By ARCHIBALD WILLIAMS

"The Romance of Modern Mining" takes into account the large amount of thrilling adventures which distinguish workers under ground.

Illustrated. 12mo. Cloth, $1.50 net.

Romance of Insect Life

By EDMUND SELOUS

Mr. Selous's previous book, "The Romance of the Animal World," is warrant for the quality of this additional volume, which tells about some of the smaller inhabitants of the animal world in the most entertaining fashion.

Illustrated. 12mo. Cloth, $1.50 net.

Romance of Modern Electricity

By CHARLES R. GIBSON

No department of human knowledge offers the same fascinating opportunities for original research, and promises so much in the way of usefulness to the human family as electrical study. Mr. Gibson has here brought together some of the most extraordinary and suggestive facts in regard to this wonderful power.

Illustrated. 12mo. Cloth, $1.50 net.

Romance of the Mighty Deep

By AGNES GIBERNE

This excellent work, which ran through a number of editions when it originally appeared, and which has been in continuous demand since its publication day, is reissued with some elaboration, and commends itself to the attention of every one who is interested in salt-water life.

12mo. Cloth, $1.50 net.

SCIENTIFIC

Commercial Economy in Steam and Other Thermal Power-Plants

As dependent upon Physical Efficiency, Capital Charges and Working Costs.

By ROBERT H. SMITH

With numerous diagrams by H. Malcolm Hodson.

Illustrated. 8vo. Cloth, $7.00 net.

J. B. LIPPINCOTT COMPANY'S AUTUMN ANNOUNCEMENT—Continued

Constructional Steelwork

By A. W. FARNSWORTH

With numerous illustrations. Crown 8vo. Cloth, $3.50 net.

The Investigation of Mine Air

Edited by SIR CLEMENT LE NEVE FOSTER and J. S. HALDANE

With a frontispiece and 43 illustrations. 12mo. Cloth, $2.00 net.

Figure Composition

By RICHARD G. HATTON

With numerous illustrations. 8vo. Cloth, $2.75 net.

Practical Hints on Painting, Composition, Landscape, and Etching

By HENRY F. W. GANZ

Illustrated. 12mo. Cloth, $1.00 net.

The Synthetic Dyestuffs

And the Intermediate Products from which they are derived.

By JOHN CANNELL CAIN, D.Sc., and JOCELYN FIELD THORPE, Ph.D.

Illustrated. 8vo. Cloth, $5.00 net

Steam Boilers: Their History and Development

By H. H. POWLES, A.M.Inst.C.E.

With numerous illustrations and plates. Large 8vo. Cloth, $6.50 net.

Smoke Abatement

By WILLIAM NICHOLSON

Glue, Cements, Etc.

By LAMBERT

A Text-Book of Engineering Drawing and Design

By SYDNEY H. WELLS, Wh.Sc.

12mo. Two volumes. Cloth, $2.00 net per volume.

Turner's Fall Announcement

A NEW LIMP LEATHER STEVENSON

READY, NINE VOLUMES—OTHERS TO FOLLOW

Price, $1.50 per Volume

Bound in a beautiful shade of brown leather, embellished with ornamentation in gold. Set in Elzevir type with specially designed initials, headbands, etc. Each volume has a different photogravure portrait of Stevenson, and each title-page has a photogravure, vignetted, of scenes associated with the book or author. A number of the volumes are illustrated. Gilt top, silk ribbon marker, size 16mo.

TITLES

A CHILD'S GARDEN OF VERSES AND UNDERWOODS.—VIRGINIBUS PUERISQUE AND OTHER PAPERS.—FAMILIAR STUDIES OF MEN AND BOOKS, 2 vols.—MEMORIES AND PORTRAITS.—AN INLAND VOYAGE.—TRAVELS WITH A DONKEY.—ESSAYS AND CRITICISMS.—A STORY OF A LIE, AND OTHERS.

BACK TO ARCADY

A KENTUCKY IDYL

A Beautiful Gift Book **By FRANK WALLER ALLEN**

Illustrated by I. B. HAZELTON. Page Decorations by T. B. HAPGOOD, and Cover Design by ADRIAN IORIO. Printed in two colors.

8vo, $1.25

A beautiful Kentucky pastoral love story which recalls the sweetness of Ik Marvel's "Reveries of a Bachelor" and Curtis's "Prue and I," yet with a charm all its own.

Something so exquisitely told that it will become enshrined in the memory.

SIR GALAHAD OF NEW FRANCE

By WILLIAM HENRY JOHNSON, author of "World's Discoverers," "Pioneer Spaniards," etc., etc. 12mo, $1.50.

A novel of vital human interest descriptive of the early attempt by the French to colonize Florida.

One forgets the faithfulness of the historical framework in following with delight a love story whose rare beauty and delicacy are in keeping with the wildwood environment.

THE HOUSE OF MERRILEES

By ARCHIBALD MARSHALL

Illustrated 12mo, $1.50

A story of mystery and detection.

A story told artistically, with a well knit plot, action on every page, and a satisfactory ending.

Not sensational or improbable.

THIRD EDITION

BROKE OF COVENDEN

The Masterpiece of the Last Ten Years

$1.50

SECOND EDITION

SCIENCE AND A FUTURE LIFE

By Professor JAMES H. HYSLOP, Ph.D., LL.D. Based on the scientific investigation of psychic phenomena $1.50 net. Postage 12 cents.

HERBERT B. TURNER & CO. 683 Atlantic Ave., Boston

Romance, Adventure, Humor, Mystery, History, Travel, Description, Science, Children's Books—The Best FACT and the Best FICTION.

STOKES' AUT

New Fiction

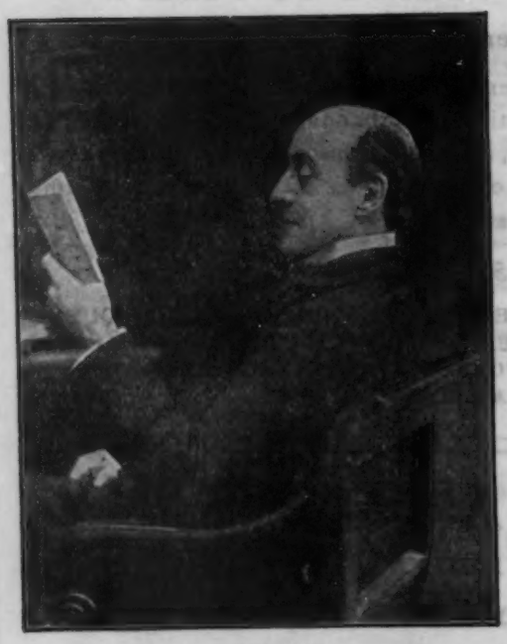

COPYRIGHT BY DAVIS & SANFORD

A SERVANT of the PUBLIC

By Anthony Hope, author of "Quisante," "Phroso," "The Prisoner of Zenda," etc.

A story of the private life and personal emotions of a famous actress—showing not only how she seemed to the world outside her profession, but also how that profession made her what she was and inevitably ordered her life and actions.

"It is psychologic—but with a difference, the difference being the bright and compelling interest of Mr. Hope's dialogue, and the smiling sanity of his spirit. Imagine much that is best in Meredith or James, and all that is best in Anthony Hope, and you have a fair idea of 'A Servant of the Public.'"—THE GLOBE, New York.

Illustrated. 12mo, cloth, $1.50

The SPECULATIONS of JOHN STEELE

By Robert Barr, author of "The Victors," "Tekla," etc.

A lively story of business adventure, of mystery, and of exciting adventure, with a love episode amazing in its originality and cleverness. The struggle of the hero with the greatest monetary power in the world is particularly vivid and interesting.

Illustrated by F. R. Gruger. Cloth, 12mo, $1.50

The HEART of LADY ANNE

By Agnes and Egerton Castle, authors of "Rose of the World," "The Bath Comedy," "The Pride of Jennico," etc.

A new story of "Sweet Kitty Bellairs," with new companions and amid new surroundings. With four superb illustrations in colors by Ethel Franklin Betts, and with decorative title-page, head-pieces, initials, etc., in two colors, by Frederick G. Hall. A splendid gift book for the holidays.

Illustrated in colors. Cloth, 12mo, $1.50; white cloth, gilt edges, boxed, $2.50

The BLACK SPANIEL

By Robert Hichens, author of "The Garden of Allah," "The Woman with the Fan," "Felix," etc.

A long story and several shorter ones, the former dealing with a most curious psychological manifestation growing out of the cruel treatment of a dog. The plot, apart from its compelling appeal against vivisection, baffles the reader and, against his will, holds his attention to the last word.

Illustrated. 12mo, cloth, $1.50

FREDERICK A. STOKES CO.
New York

UMN BOOKS

"The GARDEN of ALLAH" is in its ninth large edition, the "best selling" book in the United States, and is steadily increasing in popularity.

New Books for Children

SIR TOADY CRUSOE

By **S. R. Crockett.** Profusely illustrated by GORDON BROWNE.

The first book for children that Mr. Crockett has published in several years, and all who are familiar with his delightful "*Sweetheart Travellers*" and "*Sir Toady Lion*" will heartily welcome the new book. With all the experience of an unusual childhood to draw upon, with a boundless sympathy for the ideals and interests of children, and with a charm of style not surpassed by any modern writer, this new book should be one of the most popular as well as one of the most worthy of the present season.

Large 12mo, cloth, $1.50

JAPANESE CHILD LIFE

With 8 full-page illustrations in colors by ALICE MAR, accompanied by appropriate verses and stories by ALICE CALHOUN HAINES.

This beautiful series of colored pictures shows tiny Japs at work and at play—the little flower sellers, the little lantern painters, fruit blossom gatherers, and children at their work and their studies. The verses and stories are well chosen and carry out the spirit of the illustrations, interesting the child in the pictures, and unconsciously imparting a great deal of information.

Large 4to, boards, covers in colors, $1.50

OLD FASHIONED TALES

Selected by **E. V. Lucas.** Frontispiece in colors, and many illustrations by F. D. BEDFORD.

A fascinating collection of the stories that were told to children a hundred years ago.

8vo, cloth, $1.50

THROUGH the LOOKING GLASS

Alice's Adventures in Wonderland. By **Lewis Carroll.** 2 vols. Each volume contains all the original illustrations and 12 new illustrations in colors by MARIA L. KIRK.

Each, cloth, 8vo, $1.50; the two in a box, $3.00

CHILDREN of OTHER DAYS

By **N. Hudson Moore.** With 35 full-page engravings in black-and-white.

Attractive reproductions of famous pictures of children with stories to interest the children in them.

Cloth, 4to, $1.50

JOGGING ROUND the WORLD

Text by **Edith Dunham** and more than 36 full-page engravings in black-and-white.

A remarkable series of photographs showing the methods of transportation of goods and passengers in all parts of the world.

Cloth, 4to, $1.50

GIRLS and BOYS

With 8 full-page illustrations in colors by E. BENSON KNIPE.

This series of pictures of children is as remarkable and original as "The Child," so popular since its publication two years ago. Mrs. Knipe's children are real children, and her pictures glow with the true spirit of childhood. Four of the pictures are of girls of different ages, and four of boys.

Large 4to, boards, covers in colors, $1.50

FREDERICK A. STOKES CO.
New York

The BUSTER, FOXY and SAMMY Books are the most successful colored comic books issued. Better this year than ever.

STOKES' AUT

New Books for Children

STOKES' CHILDREN'S ANNUAL

With 36 full-page illustrations in colors, and many in black-and-white.

This is one of the most satisfactory books for children ever offered. In contains more than 200 illustrations in black-and-white in addition to the 36 pages in full color, and many poems and stories for children of all ages.

Large 4to, boards, covers in colors, $1.50

The CHRISTMAS STOCKING SERIES

These books are of such size and shape as to actually fit into the stocking. Of the two books offered this year "*The Denim Elephant*" is intended for the very little ones, and "*Con, the Wizard*," by the author of the popular "*Bunny Stories*," for the older youngsters.

CON, the WIZARD

By John H. Jewett, author of "*The Bunny Stories.*"

Tall 16mo, boards (Christmas Stocking Series), covers in colors, 50 cents

The DENIM ELEPHANT

Profusely illustrated in colors.

Tall 16mo, boards (Christmas Stocking Series), covers in colors, 50 cents

Buster Brown, Foxy Grandpa, and Sammy Sneeze

TICE: His Story

By R. F. Outcault

With many illustrations in black-and-white by the author.

Cloth, 4to, decorated cover, $1.25

Buster Brown's Pranks

By R. F. Outcault

Oblong 4to, boards, fully illustrated in bright colors, with covers in colors, 70 cents

Foxy Grandpa's Surprises

By "Bunny" (Carl F. Schultze)

Oblong 4to, boards, fully illustrated in bright colors, with covers in colors, 70 cents

Little Sammy Sneeze

By Winsor McCay

Oblong 4to, boards, fully illustrated in bright colors, with covers in colors, 70 cents

The HOUSE that GLUE BUILT

By Clara Andrews Williams. With 15 full pages in colors by GEORGE A. WILLIAMS.

This popular series of "cut outs" appeared originally in the *New York Herald*, and is now reprinted from new plates on heavy paper. It shows all the rooms of the house (7 plates), with the furniture to paste upon them (7 plates); and one plate showing the family.

Oblong 4to, boards, with covers in colors, $1.00; loose leaves, boxed, $1.00

UMN BOOKS

We publish books for children of every age and condition—live books that children will be interested to read and to keep.

For Very Little Children

PAT and THE SPIDER

By Helen Bannerman, author of "Little Black Sambo," etc. Profusely illustrated in colors. 32mo (Dumpy Series), boards, covers in colors, 50 cents.

BOOK of BABY BIRDS

By N. and B. Parker. With numerous full-page illustrations in tints, and with appropriate verses. Large 4to, boards, covers in colors, $1.50.

CATHARINE SUSAN'S LITTLE HOLIDAY

By Kathleen Ainslee. Fully illustrated in colors. 16mo, boards, covers in colors, 25 cents.

LADY TABITHA and US

By Kathleen Ainslee. Fully illustrated in colors. 12mo, boards, covers in colors, 50 cents.

The BLACK CAT BOOK

By Charles Robinson. With rhymes by WALTER COPELAND. Fully illustrated in red and black. Decorated boards, 4to, 75 cents.

An ALPHABET

By E. J. Thorley. Quaintly bound in antique boards with colored cover design, and on every page a colored picture. 4to, 75 cents.

JOLLY JUMBO

With 24 full-page illustrations in colors and 48 vignettes by HARRY B. NEILSON. With verses by CLIFTON BINGHAM and W. BOYLE. Large 4to, boards, covers in colors, $1.25.

The KING of the BEASTS

With 24 full-page illustrations in color and many in black-and-white by CARLTON MOORE PARK. Large 4to, boards, covers in colors, $1.25.

OUR UPS and DOWNS

By Mabel Ince. Fully illustrated in colors. 16mo, cardboard covers in colors, 25 cents.

O HARU KI: A Little Japanese Story in Verse

Fully illustrated in colors. 16mo, covers in colors, 25 cents.

The ROMANCE of a BOO-BIRD CHICK

With pictures in colors and verses by PHYLLIS M. GOTCH. 12mo, boards, covers in colors, 50 cents.

TUFFY and the MER-BOO

With pictures in colors and verses by PHYLLIS M. GOTCH. 4to, boards, with covers in colors, $1.50.

"OLD PEWTER" is an important addition to the splendid series of books on Old Furniture, Old China, Rugs, Lace, and kindred subjects.

STOKES' AUT

The BASSES, FRESH-WATER and MARINE

By William C. Harris, and Others. Edited by LOUIS RHEAD, with an introduction by TARLETON H. BEAN, and with numerous illustrations in colors and black-and-white by LOUIS RHEAD.

This volume is similar in style and treatment to "*The Brook Trout*," published by the same authors some years ago, but more profusely illustrated and with a binding of unusual originality. It is an exhaustive treatise upon this important fish: its habits, its value, its geography, the methods of capture, etc.; prepared by men recognized in the world of sport as authorities.

8vo, cloth, $3.50 net; postpaid, $3.72

The FERN ALLIES of NORTH AMERICA

By Willard Nelson Clute, author of "Our Ferns in Their Haunts," etc. With 8 colored plates and nearly 200 line and half-tone illustrations and diagrams by IDA MARTIN CLUTE.

Mr. Clute's "Our Ferns in Their Haunts" remains the standard work on the ferns of North America. In the preparation of this sequel, dealing with the allied forms of plant life not included in the fern families, the same careful attention to detail has been given that characterized the earlier book. Both scientific and common names are given. The illustrations have been drawn directly from living plants.

Large 12mo, cloth, $2.00 net; postpaid, $2.17

Animals I Have Known

By Arthur H. Beavan

Illustrated. 12mo, cloth, $1.50 net; postpaid, $1.65

Birds I Have Known

By Arthur H. Beavan

Illustrated. 12mo, cloth, $1.50 net; postpaid, $1.65

OLD PEWTER, Brass, Copper and Sheffield Plate

By N. Hudson Moore. With more than 75 full-page plates.

This book has been prepared with the same care and is illustrated in the same elaborate manner as the books "*Old China*," "*Old Furniture*," etc., by the same author. Priceless collections have been drawn upon for the illustrative material, and all the old marks and other means of identification are discussed and considered.

Cloth, 8vo, $2.00 net; postpaid, $2.18

Home Furnishing

Practical and Artistic

By Alice M. Kellogg. With 32 full-page illustrations from photographs.

This book is what its title implies, a practical guide to furnishing the home based upon practical experience.

Cloth, 12mo, $1.50 net; postpaid, $1.65

Serving and Waiting

By Eleanor Marchant. With 32 full-page illustrations from photographs.

An answer to the many perplexing questions that rise to vex the young hostess, and many of wider experience.

Cloth, 12mo, $1.20 net; postpaid, $1.35

FREDERICK A. STOKES CO.
New York

Chats on Old Furniture

A Practical Guide for Collectors. **By Arthur Hayden,** author of "*Chats on English China*," etc. Fully illustrated.

Large 12mo, cloth, $2.00 net; postpaid, $2.18

UMN BOOKS

Don't forget our extensive line of beautiful CALENDARS and PICTURES—Anna Whelan Betts, Ethel Franklin Betts, Anita Leroy, Clarence F. Underwood, etc.

The Joy of Life

By Lillie Hamilton French

A delightful plea for cheerfulness in daily life as a means toward right living. Attention is called to the attractive price at which the book is offered.

Cloth, 16mo, 80 cts. net; postpaid, 90 cts.

Childhood

By Mrs. Theodore W. Birney

A thoroughly practical book on the training of children by the Founder and Honorary President of the National Congress of Mothers.

Cloth, 12mo, $1.00 net; postpaid, $1.10

Ideals for Girls

By Mrs. Frank Learned (Priscilla Wakefield).

Helpful talks to girls and to the mothers of girls, by one who knows them and has won their confidence.

Cloth, 12mo, $1.00 net; postpaid, $1.12

Women Painters of the World

From the time of CATERINA VIGRI (1413-1463) to ROSA BONHEUR and the present day. Edited by **Walter Shaw Sparrow.** With 6 photogravures, 7 color plates, and more than 200 half-tone engravings.

Large 4to, cloth, gilt top, boxed, $3.50 net; postpaid, $4.00

THE MEMORIES OF ROSE EYTINGE

This is the first time that an important autobiographical work has been offered at so low a price. Rose Eytinge has known and played with in her time most of the well known personages of the American stage and met many famous people, and her reminiscences are of importance not only to those interested in the drama, but to students of history as well.

Cloth, 12mo, 80 cents net; postpaid, 92 cents. Illustrated, cloth, 12mo, $1.20 net; postpaid, $1.32

The Painters Series

I. RUBENS—II. VAN DYCK—III. REMBRANDT.

Each volume contains duotone reproductions of all the famous paintings of an old master.

Each, 16mo, parchment, 25 cents net; postpaid, 30 cents

Modern English Literature

By Edmund Gosse. With 64 full-page portraits in half-tone and 8 in photogravure.

Cloth, 12mo, gilt top, $2.50 net; postpaid, $2.67

THE CHILDHOOD OF JESUS CHRIST

By Henry Van Dyke

Dr. Van Dyke's sympathetic study of the childhood of the Saviour from the pictures of the old masters is offered in a handsome gift edition, as well as in the convenient and attractive "Masterpiece" style. The numerous illustrations have been carefully engraved and printed.

Cloth, 16mo, with numerous illustrations, $1.00. Masterpiece Series, 75 cents, 60 cents, 50 cents, and 25 cents

THE SIEGE OF THE SOUTH POLE

By H. R. Mill. Illustrated with numerous half-tones, colored map, etc.

There is no book—other than the cumbersome reports of the various explorations, interesting in themselves but to many unavailable—to which the student or the general reader may refer for a concise, authoritative account of the discoveries in the South Polar Regions.

For many centuries the vast unknown region of sea and ice and storm "at the bottom of the world" has beckoned with alluring hands to the intrepid mariners of the north. But just who has been successful and what has been accomplished in this quest for the South Pole are very little known.

Dr. Mill has collected into this volume, in consecutive form, a vast amount of material—in fact everything from the speculations of the ancients in regard to the Great Southern Ocean to the twentieth-century explorations of Nordenskjold, Bruce, and Scott; a narrative of courage, sacrifice, and adventure that has not been matched by any other written.

Small 8vo, cloth, $1.60 net; postpaid, $1.75

FREDERICK A. STOKES CO.
New York

PUBLICATIONS OF THE AUTUMN OF 1905

G. P. PUTNAM'S SONS

NEW YORK, 27 AND 29 WEST 23D STREET
LONDON, 24 BEDFORD STREET, STRAND

GENERAL LITERATURE

Romance of the French Abbeys

By ELIZABETH W. CHAMPNEY, author of "Romance of the Feudal Châteaux," etc. With 2 colored, 9 photogravure, 50 other illustrations and ornamental headpieces. 8°, cloth extra, gilt top, $3.00 net.

The St. Lawrence River

HISTORICAL, LEGENDARY, PICTURESQUE. By GEORGE WALDO BROWNE, author of "Japan—the Place and the People," "Paradise of the Pacific," etc. Fully illustrated. Uniform with "The Hudson River." 8°, cloth, $3.50 net.

The Voyageur and Other Poems

By WILLIAM H. DRUMMOND, author of "The Habitant," "Johnnie Courteau," etc. Illustrated by F. S. Coburn. Uniform with the earlier works.

PHOTOGRAVURE EDITION. With 16 full-page illustrations in photogravure and ornamental headpieces. 8°, ¼ calf, gilt top. Net, $2.50. (By mail, $2.70.)

POPULAR EDITION. With 2 colored plates, 8 other full-page illustrations, and ornamental headpieces. Crown 8°, cloth. Net, $1.25. (By mail, $1.40.)

Pictures of Life and Character

With 212 illustrations. By JOHN LEECH. Oblong 8°, cloth, $1.50.

A Literary History of the English People

FROM THE EARLIEST TIMES TO THE PRESENT DAY. By J. J. JUSSERAND, French Ambassador to the United States. Author of "The English Novel in the Time of Shakespeare," etc.

To be completed in three parts, each part complete in itself and indexed. Sold separately. **Part II., From the Renaissance to Pope.**

Previously issued, **Part I., From the Origins to the Renaissance.** Net, $3.50.

The Treasure Book of Verse

Being a Reissue of "Poetry for Home and School." Chosen and arranged by ANNA C. BRACKETT and IDA M. ELLIOT. 16°. With 64 illustrations. $1.50.

Our Asiatic Neighbours

Crown 8°. Illustrated. Each, net, $1.20. (By mail, $1.30.)

4. **Australian Life in Town and Country.** By E. C. BULEY.
5. **Philippine Life in Town and Country.** By JAMES A. LE ROY.

Portraits of the Eighteenth Century

HISTORIC AND LITERARY. By C. A. SAINTE-BEUVE. Translated by Katharine P. Wormeley and George Burnham Ives. With about 30 illustrations. Two parts. 8°, cloth extra, gilt tops. Sold separately. Each, net, $2.50.

G. P. PUTNAM'S SONS

The Works of George Borrow

HANDY VOLUME EDITION. By WILLIAM I. KNAPP, author of "The Life of George Borrow." 5 volumes, 16°. Printed on Bible paper. With frontispieces. Full flexible leather. Each, $1.25. The volumes are: "The Bible in Spain," "Lavengro," "Romany Rye," "The Gypsies of Spain," "Wild Wales."

The Upton Letters

By T. B. Crown 8°. Net, $1.25. (By mail, $1.35.)

Bushido: The Soul of Japan

An Exposition of Japanese Thought. By INAZO NITOBE, A.M., Ph.D., Professor in the Imperial University of Kyoto. With an Introduction by WILLIAM ELLIOTT GRIFFIS, author "The Religion of Japan," etc. Tenth revised enlarged edition. Crown 8°, cloth. Net, $1.25. (By mail, $1.35.)

French Classics for English Readers

Edited by ADOLPHE COHN, LL.B., A.M., Professor of Romance Languages and Literatures, Columbia University, and CURTIS HIDDEN PAGE, Ph.D., Lecturer in the Romance Languages, Columbia University.

Now Ready: **Rabelais**, including all the best chapters of his famous "Romance of Gargantua and Pantagruel" (the 17th century version of Urquhart & Motteux). 1 vol. 8°, cloth, $2.00 net.

In Press: **Montaigne**, including his best essays in full from the version of Florio, 1603. 1 vol. 8°, cloth, $2.00 net.

Les Classiques Français

Edited by H. D. O'CONNOR, with critical, biographical, and bibliographical notes. The volumes are tastefully printed in 16mo form, and exquisitely bound in full leather with ornate stamping. Price per volume, $1.00 net.

NOW READY:

5.—Adolphe. Par BENJAMIN CONSTANT.
Préface de Paul Bourget de l'Academie Française.
6.—Le Roman d'un Jeune Homme Pauvre. Par OCTAVE FEUILLET.
Préface de Augustin Filon.

PREVIOUSLY ISSUED:

1.—Atala, Réné, et le Dernier Abencérage. Par CHATEAUBRIAND.
Préface du Vicomte Melchior de Vogüé, Membre de l'Académie Française.
2.—Contes Choisis d'Honoré de Balzac.
Préface de Paul Bourget, Membre de l'Académie Française.
3.—Paul et Virginie. Par BERNARDIN DE ST. PIERRE.
Préface de M. de Vogüé, Membre de l'Académie Française.
4.—Colomba. Par PROSPER MERIMÉE. Préface de Augustin Filon.

Ariel Booklets

Each volume, with photogravure frontispiece, in box, 75 cents.
37 new issues in this series. For complete list see separate circular.

Vest Pocket Series

32°, boards, 30 cents. Full flexible morocco, 60 cents.
For complete list see separate circular.

23.—Friendship. By RALPH WALDO EMERSON.
24.—To a Skylark, and Other Poems. By PERCY BYSSHE SHELLEY.
25.—A Dream of Fair Women. By ALFRED TENNYSON.
26.—High Tide; Songs of Seven. By JEAN INGELOW.
27.—A Dissertation Upon Roast Pig. By CHARLES LAMB.
28.—Hand and Soul. By DANTE GABRIEL ROSSETTI.
29.—Ode on Intimations of Immortality. By WILLIAM WORDSWORTH.

AUTUMN PUBLICATIONS, 1905

Ballads of the Nations

Profusely illustrated. 16°. Cloth, price per volume, $1.25.

American War Ballads. Edited by GEORGE CARY EGGLESTON. 2 vols. Each, $1.00.

The Book of British Ballads. Edited by Prof. S. C. HALL.

German Ballads. Printed in the original text. Edited by Prof. H. S. WHITE.

French Ballads. Printed in the original text. Edited by Prof. T. F. CRANE.

Irish Melodies and Songs. By THOMAS MOORE.

Ancient Spanish Ballads. Translated, with notes, by J. G. LOCKHART.

Classified Quotations

Compiled for General Reference and also as Aids in making up Lists of Toasts, and in the Preparation of the After-Dinner Speech and Occasional Addresses. Together with Suggestions concerning the Menu and other Details connected with the proper Ordering of a Banquet. Being a Reissue of "The Banquet Book."
By CUYLER REYNOLDS. Limp leather, full gilt, in a box, 16°. Net, $2.50.

Proverbs and Phrases of All Ages

Classified by subjects and arranged alphabetically by ROBERT CHRISTY. New edition. Two volumes in one. 16°. Printed on Bible paper. Limp leather, full gilt, in a box. Net, $3.50.

Health and the Inner Life

An Analytical and Historical Study of Spiritual Healing Theories, with an Account of the Life and Teachings of P. P. Quimby. By H. W. DRESSER, author of "The Power of Silence," etc.

HISTORY AND BIOGRAPHY

American Political History—1763-1876

By ALEXANDER JOHNSTON. Edited and supplemented by James Albert Woodburn, Professor of History and Political Science, Indiana University.
In two volumes. 8°, cloth. (Each complete in itself and indexed.) Each, net, $2.00.

1. The Revolution, the Constitution, and the Growth of Nationality, 1763-1832.
2. The Slavery Controversy, Secession, Civil War, and Reconstruction, 1820-1876.

The Life of Goethe

By ALBERT BIELSCHOWSKY. Authorized translation from the German by William A. Cooper, Assistant Professor of German in the Leland Stanford Junior University. Illustrated. Three volumes. Large 8°.

Now Ready: Vol. I., From Birth to the Return from Italy, 1749-1788.

Louis XIV. and La Grande Mademoiselle

By ARVÈDE BARINE. Authorized English version.
Illustrated, 8°, cloth. Net, $3.00. (By mail, $3.25.)

The Life of Charles Lamb

By E. V. LUCAS, editor of "The Works and Letters of Charles and Mary Lamb," etc. 2 volumes. 8°, with 50 illustrations.

Kate Greenaway

By M. H. SPIELMANN and G. S. LAYARD.
Large 8°, with over 100 illustrations, of which 50 are colored. Net, $6.50.

The Story of the Nations

Crown 8°, fully illustrated. Each, $1.35 net; half leather, gilt top, $1.60 net. (Postage, 15 c.)

The Story of Greece: from the Earliest Times to A.D. 14. By E. S. SHUCKBURGH, Lt.D., late Fellow of the Manual College.

G. P. PUTNAM'S SONS

Contemporary France

By GABRIEL HANOTAUX. Translated by John Charles Tarver, M.A. Four volumes. Each volume covering a complete and definite period. Each volume complete in itself and sold separately. 8°. With portraits. Each, net, $3.75.

Vol. II.—France in 1874-1878.

PREVIOUSLY ISSUED:

Vol. I.—France in 1870-1873.
The Franco-Prussian War and the Close of the Second Empire.

Heroes of the Nations Series

12mo. Fully illustrated. Each, net, $1.35; half leather, $1.60.

Mohammed: The Rise of Islam

By D. S. MARGOLIOUTH, Professor of Arabic, Oxford University.

History of the Civil War in the United States: 1861-1865

By W. BIRKBECK WOOD, A.M., and Colonel EDWARDS. 8°. With maps and plans.

The Life of Voltaire

By S. G. TALLENTYRE, author of "The Women of the Salon," etc.
Illustrated. New and cheaper edition. 2 vols. in one. Net, $3.50.

FICTION

At the Sign of the Jack-o'-Lantern

By MYRTLE REED, author of "Lavender and Old Lace," "The Master's Violin," etc. Uniform with "Lavender and Old Lace." Cloth, net, $1.50; red leather, net, $2.00; antique calf, net, $2.50; lavender silk, net, $3.50.

Our Best Society

Crown 8°, $1.50.

Lady Bobs, Her Brother, and I

A Romance of the Azores. By JEAN CHAMBLIN. Illustrated. Crown 8°, cloth.

Peter the Great

By DMITRI MEREJKOWSKI, author of "The Death of the Gods," "The Romance of Leonardo da Vinci," etc. Crown 8°, $1.50.

Love Alone is Lord

By F. FRANKFORT MOORE, author of "The Jessamy Bride," etc. Crown 8°, $1.50.

The Scarlet Pimpernel

By BARONESS ORCZY, author of "The Emperor's Candlesticks."
Crown 8°. Illustrated. With photographs from the play. $1.50.

Under Guiding Stars

A Massachusetts Story of the Century End. By AGNES BLAKE POOR, author of "Boston Neighbors," etc. Crown 8°, cloth, $1.25.

JUVENILE

The Adventures of Harry Rochester

A Tale of the Days of Marlborough and Eugene. By HERBERT STRANG, author of "Kobo," "Light Brigade in Spain," etc.
Illustrated by William Rainey, R.I. Crown 8°, $1.50.

AUTUMN PUBLICATIONS, 1905

RELIGION AND THEOLOGY

The Theological Translation Library

VI.—**The Expansion of Christianity in the First Three Centuries.** By Dr. ADOLF HARNACK, Rector and Ordinary Professor of Church History in the University and Fellow of the Royal Academy of Science, Berlin. 2 vols. 8°. Net, $3.00 each.

VII.—**St. Paul, the Man and His Work.** The Beginnings of Christianity, of the Church Organization and of Dogma. By Professor H. WEINEL, of Jena.

The Crown Theological Library

XI.—**The Child and Religion.** A collection of essays edited by Rev. T. STEPHENS, B.A. Crown 8°. Net, $1.50.

XII.—**The Religion of Christ in the Twentieth Century.**

The Religion of the Ancient Egyptians

By GEORG STEINDORFF, Ph.D., Professor of Egyptology at the University of Leipsic. Crown 8°, cloth. Net, $1.50. Being No. 5 in the series of "American Lectures on the History of Religions."

SCIENCE, ECONOMICS, ART, ETC.

The Connoisseur's Library

A Series of Twenty Works on Art (no more and no less.) Edited by CYRIL DAVENPORT of the British Museum.

English Furniture. By F. S. ROBINSON. Royal octavo. 25 to 40 full-page illustrations. Net, $6.75.

A History of English Furniture

From the beginning of Tudor times down to the last of the Georges. By PERCY MACQUOID. Volume II. The Age of Walnut (comprising Parts VI.-X.) *Previously issued:* Volume I. The Age of Oak (comprising Parts I.-V.) 240 pages, with about 250 illustrations, including 15 plates in color. Folio, cloth, net, $15.00.

The Complete Kano Jiu-Jitsu (Jiudo)

The Official Jiu-Jitsu of the Japanese Government, with the Additions by Hoshino and Tsutsumi and Chapters on the Serious and Fatal Blows and on Kuatsu, the Japanese Science of the Restoration of Life. By H. IRVING HANCOCK, author of "Japanese Physical Training," "Jiu-Jitsu Combat Tricks," etc., and KATSUKUMA HIGASHI, one-time instructor in Kano Jiu-Jitsu at Doshisha College, Japan. 160 tricks of combat, with 506 illustrations from life, showing the serious and fatal blows. Large 8°, cloth. Net, $4.50.

What to Have for Breakfast

By OLIVE GREEN. 16mo, cloth, $1.00.

Haydn's Dictionary of Dates

Relating to All Ages and Nations, for Universal Reference. By BENJAMIN VINCENT. Thick 8°, about 1200 pages. Cloth, net, $6.00; half russia, net, $9.00.

SEND FOR ILLUSTRATED FALL CATALOGUE

G. P. PUTNAM'S SONS

New York and London

TOP NOTCHERS FOR YOUR FALL TRADE

Shakespeare's Sweetheart

By SARA HAWKS STERLING

The most artistic gift book of the year. Illustrated in color on every page. Handsomely boxed, $2.00

The Girl and the Deal

By KARL EDWIN HARRIMAN $1.25

Now among the "Best Sellers" in New York City.

Knocks—Witty, Wise and —

Boards, 75c. net
Ooze sheep, $1.50 net

By MINNA THOMAS ANTRIM

A companion volume to "Phases, Mazes and Crazes of Love," but an improvement in every way.

"That Reminds Me"

Cloth, 75c. net
Flexible leather, $1.50 net

The net book with the Regular Discount. 218 clever "That Reminds Me" stories.

Little Grandmother Jo

By AMY E. BLANCHARD Cloth, $1.00

A girl's life in the South fifty years ago.

Dolly's Theatricals

By D. GWYN JEFFREYS 75c.

We predict a big sale for this unique juvenile. 22 full-page colored illustrations.

Bright Ideas for Entertaining

By MRS. HERBERT B. LINSCOTT Cloth, 50c.

Over 200 different forms of amusement for any social gathering.

We will make these books good sellers by consistent advertising. Order sample copies from your jobber or

GEORGE W. JACOBS & CO., Philadelphia, Pa.

OXFORD UNIVERSITY PRESS

AMERICAN BRANCH

Fall Announcements

NOW READY! AN ENTIRELY NEW SERIES OF

Oxford Teachers' Bibles

With New and Up-to-Date Helps

ARRANGED UNDER ONE ALPHABET

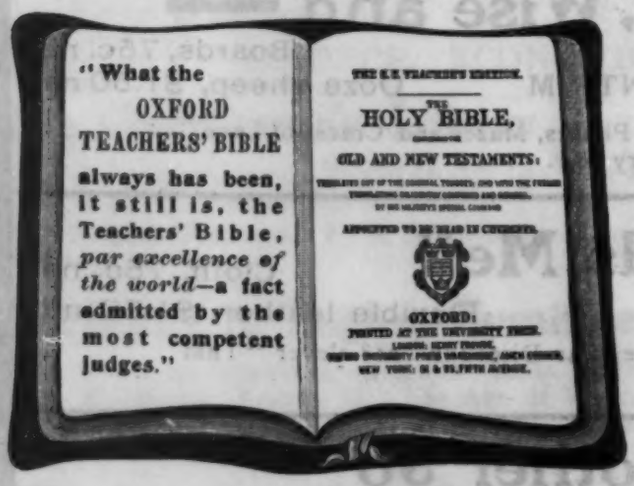

The Intermediate Sunday School Quarterly, April, 1904, *says:*

"The Oxford University Press is always in the front line of improvement. It gradually added to the helps published in connection with their Bibles till there were forty-seven alphabetical lists. These have been rearranged under one alphabetical arrangement, with changes bringing it up to date, and entitled The Cyclopedic Concordance. . . . **They are the most complete and best arranged of all the helps in various Bibles.**"

The Only Teachers' Bible made with 20th Century Helps . . .

BEING A PRACTICAL BIBLE DICTIONARY, INCLUDING INDEX, CONCORDANCE, GLOSSARY, WEIGHTS, MEASURES, COINS, BOTANY, ETC., ETC., ARRANGED UNDER ONE ALPHABET.

With New Illustrations.

RECENTLY ISSUED! THE ONLY SCHOLARS' BIBLE WITH THE HELPS ARRANGED UNDER ONE ALPHABET

The Oxford Sunday School Scholars' Bible

Illustrated

CONTAINING PRACTICAL, HELPFUL AND INTERESTING INFORMATION

An illustrated, alphabetical arrangement of things every reader of the Bible should know. *With colored maps.* All the HELPS are arranged UNDER ONE ALPHABET, making it the most practical Bible for the Sunday School Scholar ever published.

From 70 cents upward.

Oxford University Press, American Branch, Fall Announcements—Continued

TRIUMPHS OF BIBLE MAKING

The Two New Black-Faced Type Editions

—OF—

Oxford Text, Reference and Teachers' Bibles

On Fine White and the Famous Oxford India Papers

PEARL, 32mo, Size 5¼ x 3⅜ Inches. A wonderfully clear type in a small book.

BREVIER, 16mo, Size 6½ x 4½ Inches. Large, clear type in a handy size.

THE PROBLEM SOLVED!!

THE LATEST EDITIONS OF THE OXFORD PRESS SOLVE THE PROBLEM OF

HOW TO GET LARGE TYPE IN A HANDY SIZE

Oxford Prayer Books and Hymnals

Ten Editions on Fine White and Oxford India Papers

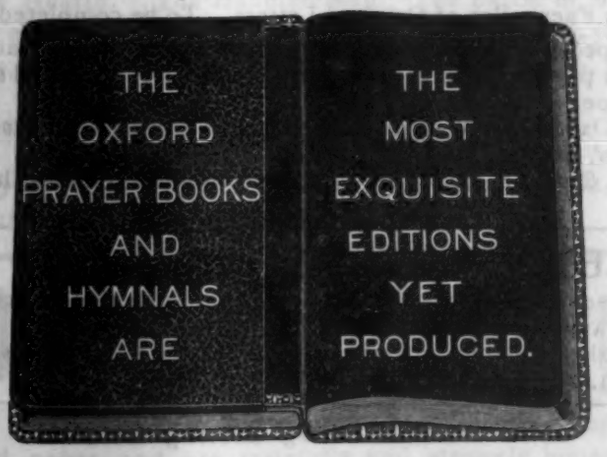

Recently Issued

The Oxford Elongated Red Rubric Editions

New Edition of The Altar Service

Beautifully Printed on Oxford Fine White Paper

"The book is printed in great primer type similar to the edition common in our churches and found upon most of our altars, and it is handsomely made and bound with every mark of the perfection which adheres to all the products of the Oxford Press."—*The Living Church.*

"Printed in type sufficiently large and displayed to be read by one of ordinary eyesight at three or four feet distance, and even the cheaper bindings in which it is furnished are sufficiently durable and rich in appearance to make the book a worthy ornament in the ecclesiastical sense of that term."—*The Churchman.*

For Sale by all Booksellers. *Send for Catalogue*

OXFORD UNIVERSITY PRESS

American Branch, - - 91 and 93 Fifth Avenue, New York City

Oxford University Press, American Branch, Fall Announcements—Continued

NEW VOLUME IN REGIONS OF THE WORLD SERIES

THE FAR EAST

By ARCHIBALD LITTLE. Containing chapters on China, The Yellow River, Manchuria, Tibet, Korea, Japan, etc. 8vo, cloth, with 8 colored maps and numerous illustrations, $2.00.

THE ELEMENTS OF RAILWAY ECONOMICS

By W. M. ACWORTH, author of "The Railways of England," "The Railways and the Traders," &c., 8vo, cloth, 70 cents.

"An intelligent man, if he will apply his mind for a few hours to the study of this little book, may have a clearer understanding of the problem of railway rates than is now manifested by most of our public speakers and newspaper editors. Mr. Acworth has explained a difficult problem with such admirable lucidity as to bring it within the popular comprehension, and he would have been censurable had he hid his light under a bushel. While his book may have been intended for his students at the London School of Economics, and while his illustrations and applications are primarily English, the American people stand in especial need of its lessons, and their need has never been so great as it will be during the coming years."—*The Evening Post*, May 8, 1905.

SHAKESPEARE—Facsimile Reproductions of the Portions of Shakespeare Not Included in the First Folio

Each volume has been printed by the collotype process from the finest accessible copy of the original issue, and, except in point of size, is of similar character to the collotype reproduction of the Shakespeare First Folio which the delegates published in 1902.

This series of reproductions has been executed under the superintendence of Mr. Sidney Lee, who will embody in full introductions the latest results of his researches regarding the bibliographical history of each of the four volumes of Shakespeare's poems and of the play of Pericles.

[The number of copies printed, of which only a portion now remains unsold, is limited to 1,250, of which 250 are for America. All copies will be numbered, and Venus and Adonis, the first volume of each set, will be signed by Mr. Lee.]

VOLS. IX-XII NOW READY

THE LETTERS OF HORACE WALPOLE

Fourth Earl of Oxford. Chronologically arranged and edited by Mrs. PAGET TOYNBEE. Contains 400 letters not included in the Latest Edition of the Collected Letters, 100 of which have never before been printed. With additional Notes, full Analytical Index, 50 Photogravure Illustrations, and 3 Facsimiles of Original Letters. To be completed in 16 volumes.

I. Demy 8vo. Special Limited Edition, printed upon hand-made paper, 16 volumes. Bound in boards, with paper labels, $175.00 *net*, per set. Bound in full straight grained genuine morocco, $225.00 *net*, per set.

II. Crown 8vo. Oxford India Paper Edition, in 8 double volumes, cloth, gilt edges, $5.75 *net*, each, or $46.00 *net*, per set.

III. Crown 8vo. Ordinary Paper Edition in 16 volumes, cloth, gilt top, $2.00 *net*, each, or $32.00 *net*, per set.

THE COMPLETE POETICAL WORKS OF SHELLEY

Including materials never before printed in any edition of the poems. Edited with Textual Notes and Bibliographical List of Editions by THOMAS HUTCHINSON, M.A. Demy 8vo, with the Bodleian portrait of Shelley and two other collotype illustrations. Cloth, uncut, paper label, $2.50. Cloth, gilt lettered, $2.50.

Also Published by Henry Frowde

CHAUCER—Facsimile Reproduction of the First Folio of Chaucer, 1532

Edited, with Introduction, by the Rev. Professor SKEAT, Litt.D., etc.

The edition was limited to 1,000 copies, and only a few copies remain unsold. The price is $50.00 *net*, bound in Antique boards, or $60.00 *net*, in rough calf.

AUTHOR AND PRINTER

A Guide for Authors, Editors, Printers, Correctors of the Press, Compositors and Typists, with full list of abbreviations, by F. HOWARD COLLINS. Crown, 8vo, cloth, $2.25.

"Should easily take first place among the cheaper editions of Dickens."—*The Dial, Chicago.*

THE FIRESIDE EDITION OF

CHARLES DICKENS' WORKS

Complete edition in 22 vols., crown 8vo, containing over 600 illustrations by Cruikshank, "Phiz," etc. *Cloth, $20.00 per set.

*The volumes of the Cloth Edition may be obtained separately. Price, $1.00 per volume.

"A Phenomenon in Book-Making."—*N. Y. Tribune.*

NOW READY

THE OXFORD INDIA PAPER DICKENS

Complete edition in 17 volumes with over 600 illustrations. Contrast weight and measurement with corresponding books. Beautifully printed on the famous Oxford India Paper, in long primer type, from $1.25 per volume upward.

Oxford University Press, American Branch, Fall Announcements—Continued

TWENTIETH CENTURY MARVELS OF PRINTING

"Printed on Oxford India Paper, as light as a feather, the print so good that even eyes that have lost their first youth can read them well. . . . They are golden books, and, stowed away in a waistcoat pocket, are ready to be enjoyed at any minute."

NOW PUBLISHING

OXFORD BIJOU EDITIONS

Size of Page, 2 x 1½ Inches

Printed in Large Clear Type on the Famous Oxford India Paper

The Four Gospels

MATTHEW, MARK, LUKE, JOHN. Venetian limp, round corners, red under gold edges. Each, 50 cents. The four volumes in morocco slip case, per set, $2.50.

The Book of Psalms

(Prayer Book Version.) Venetian morocco, limp, round corners, red under gold edges, 50 cents.

Dickens's Christmas Books

Oxford Bijou Edition. With the original illustrations by LEECH, MACLISE, DOYLE, STANFIELD, LANDSEER, TENNIEL, and MARCUS STONE. A Christmas Carol. The Chimes. The Cricket on the Hearth. The Haunted Man. The Battle of Life. Cowhide, divinity circuit, round corners, red under gold edges (sold only in sets), $2.50. Polished lambskin, limp, round corners, red under gold edges, in leather case to match, $6.00.

Ellen Terry Shakespeare

In clear, readable type. Forty volumes. Cowhide, divinity circuit, round corners, red under gold edges, illustrated, 50 cents each.

Standard Oxford Editions of Poetry and Prose

The volumes are well printed in the largest possible type compatible with the length of the work, on good paper, and are tastefully and strongly bound in styles suitable for the library, for presentation, and for school use. Each book contains a portrait of the author or other illustrations. Per volume, 75 cents; India Paper, $1.50 upwards.

BROWNING, BURNS, BYRON, MILTON, SCOTT, SHAKESPEARE, TENNYSON, WORDSWORTH. Also BUNYAN'S PILGRIM'S PROGRESS, with CRUIKSHANK'S illustrations; and BOSWELL'S LIFE OF JOHNSON, in 2 volumes.

TO BE ISSUED IN SEPTEMBER

GRIMM'S FAIRY TALES

LAMB'S TALES FROM SHAKESPEARE

New Illustrated Catalogue on Application

OXFORD UNIVERSITY PRESS

American Branch, - - 91 and 93 Fifth Avenue, New York City

LITTLE, BROWN & COMPANY'S

FICTION

The Rejuvenation of Aunt Mary. By ANNE WARNER, author of "Susan Clegg and Her Friend, Mrs. Lathrop," "A Woman's Will," etc. With illustrations. 12mo. Decorated cloth, $1.50.

Aunt Mary's adventures in New York as cleverly narrated by Anne Warner are irresistible. A pretty love story runs through the book.

The Ballingtons. By FRANCES SQUIRE. 12mo. Decorated cloth, $1.50.

A powerful novel of modern social relations worked out with daring logic.

The Divining-Rod. A Story of the Oil Regions. By FRANCIS N. THORPE, author of "The Spoils of Empire," etc. 12mo. Decorated cloth, $1.50.

A realistic romance of the oil fields in their early days.

Lynette and the Congressman. By MARY FARLEY SANBORN, author of "Sweet and Twenty." 12mo. Decorated cloth, $1.50.

A love story with a Southern flavor and a touch of political life.

The Ward of the Sewing Circle. By EDNA EDWARDS WYLIE. With frontispiece by Beatrice Fairfax Ruyl. 16mo. Decorated cloth, $1.00.

A simple, natural story of a little orphan adopted in turn by members of the Smithville sewing-circle.

The Race of the Swift. By EDWIN CARLILE LITSEY. Illustrated by Charles Livingston Bull. 16mo. Decorated cloth, $1.25.

Graphic stories of wild animals in their haunts.

HISTORY AND BIOGRAPHY

Sea Power in its Relations to the War of 1812. By Captain A. T. MAHAN, author of "The Influence of Sea Power Upon History," etc. With photogravure frontispieces, maps, battle plans, and twenty-three full-page plates in half-tone from original illustrations by Stanley M. Arthurs, Henry Reuterdahl, Carlton T. Chapman, etc. 2 volumes. 8vo. Cloth, gilt top, $7.00 *net*; half calf, gilt top, $12.00 *net*.

Captain Mahan presents in a series of vivid pictures the stirring events of the war, giving due attention to the strategic interest of campaigns on the land and the diplomacy of the time.

The True Story of Paul Revere. By CHARLES F. GETTEMY. With twelve full-page plates from photographs and old engravings. 12mo. Decorated cloth, $1.50 *net*.

The biography of an American patriot that also throws light on certain minor events in local revolutionary history not generally familiar.

The Fight for Canada. A Sketch from the History of the Great Imperial War. By WILLIAM WOOD. With portraits of Wolfe and Montcalm, facsimile of the large-scale Map of the Siege of Quebec and Battle of the Plains drawn by Wolfe's engineers; also facsimile of Jefferys' Map of New France and New England in 1759. 8vo. Cloth, $2.50 *net*.

Major Wood places the entire campaign on a new historical footing.

The Brothers' War. By JOHN C. REED. 12mo. $2.00 *net*.

A dispassionate survey of the causes of the Civil War, written from a Southern standpoint.

The Indian Dispossessed. By SETH K. HUMPHREY. With sixteen full-page illustrations from photographs. 12mo. Cloth, $1.50 *net*.

A carefully prepared narrative of the actual and proved dealings of the United States government with the Reservation Indian.

LITTLE, BROWN & COMPANY, Publishers

FALL ANNOUNCEMENTS

TRAVEL AND DESCRIPTION

In and Out of the Old Missions of California. An Historical and Pictorial Account of the Franciscan Missions. By GEORGE WHARTON JAMES, author of "In and Around the Grand Canyon," "The Indians of the Painted Desert Regions," etc. With 100 illustrations in half-tone. 8vo. Decorated cloth, gilt top, in box, $3.00 *net*.

The author has sought to show several things never before presented, among them the direct origin of the Mission architecture.

The Florence of Landor. By LILIAN WHITING, author of "The World Beautiful," "Boston Days," etc. With sixteen full-page pictures from photographs. 8vo. Decorated cloth, in box, $2.50 *net*.

The beautiful "flower town," and Landor's associates are here delightfully depicted.

Two in Italy. By MAUD HOWE, author of "Roma Beata." With six full-page illustrations from drawings by John Elliott. Crown 8vo. Cloth, gilt top, $2.00 *net*.

Delightful Italian studies and sketches.

MISCELLANEOUS

Il Libro D'Oro of those whose names are written in the Lamb's Book of Life. Translated from the Italian by Mrs. FRANCIS ALEXANDER. Crown 8vo. Cloth, gilt top, $2.00 *net*; half-crushed morocco, gilt top, $4.00 *net*.

A priceless collection of more than one hundred and twenty miracle stories and sacred legends.

Select Poems of Robert Browning. Edited with Introduction and Notes, Biographical and Critical, by A. J. GEORGE, Litt.D., editor of Poetical Works of Wordsworth," etc. With portraits. 12mo. Decorated cloth, gilt top, $1.50.

A selection from Browning's representative work.

The Joy That No Man Taketh from You. By LILIAN WHITING. 18mo. Cloth, 50 cents *net*.

An impassioned plea for the practicality as well as the spirituality of the Christian faith.

A Man of the World. By ANNIE PAYSON CALL, author of "Power Through Repose," "The Freedom of Life," etc. 18mo. Cloth, 50 cents *net*.

An unconventional conception of a man of the world by one of the forceful writers of the day.

American Railroad Rates. By Judge WALTER C. NOYES, author of "The Law of Intercorporate Relations." 12mo. Cloth, $1.50 *net*.

Judge Noyes treats fully of the theory and practice of rate-making.

Ramona. By HELEN HUNT JACKSON. New Pasadena Edition. With a photogravure portrait of the author and sixteen full-page half-tone pictures by Henry Sandham. With an Introduction by Sarah C. Woolsey (Susan Coolidge). Crown 8vo. Decorated cloth, in box, $2.00; half-crushed morocco, gilt top, $4.00.

A new popular illustrated edition of this famous romance of Southern California.

Pericles and Aspasia. By WALTER SAVAGE LANDOR. New Edition. With photogravure frontispiece and title. 12mo. Cloth, $1.50.

A new edition of Landor's celebrated work.

Constitutional Law of England. By E. WAVELL RIDGES. 8vo. Cloth, $4.00 *net*.

A comprehensive view of English legislative, executive, and judicial institutions.

Memoir of Colonel Henry Lee. With selections from his writings and speeches. Prepared by JOHN T. MORSE, Jr. author of "The Life of Alexander Hamilton," etc. 8vo. Half-leather, $3.00 *net*.

The career of one of the most widely known citizens of Boston of his day.

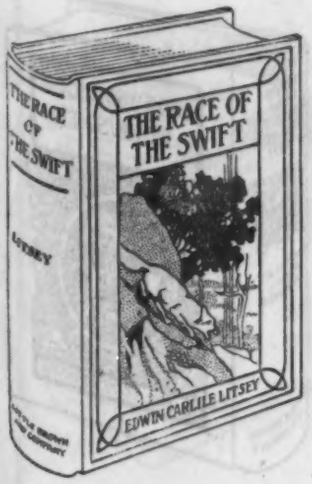

254 WASHINGTON STREET, BOSTON, MASS.

LITTLE, BROWN & COMPANY'S

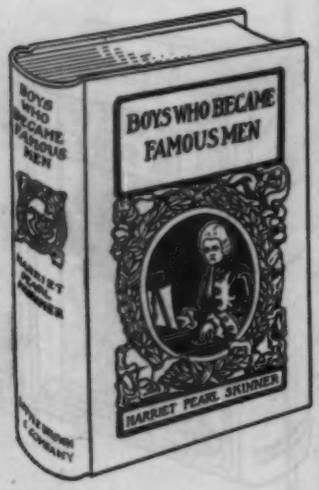

JUVENILES

Sidney: Her Summer on the St. Lawrence. By ANNA CHAPIN RAY, author of "Teddy: Her Book," etc. Illustrated by Alice Barber Stephens. 12mo. Decorated cloth, $1.50.

Sidney Stayres, the heroine of this new story for girls, is another of Miss Ray's true, helpful, earnest girl characters.

Amy in Acadia. By HELEN LEAH REED, author of "Brenda, Her School and Her Club," etc. Illustrated by Katharine Pyle. 12mo. Decorated cloth, $1.50.

The first volume of a second series of the popular "Brenda" books.

The Schoolhouse in the Woods. By A. G. PLYMPTON, author of "Dear Daughter Dorothy," etc. Illustrated by Clara E. Atwood. 12mo. Decorated cloth, $1.50.

A thoroughly natural and entertaining story for young people.

The Boy Captive in Canada. By MARY P. WELLS SMITH, author of the "Boy Captive of Old Deerfield," "The Young Puritans Series," etc. Illustrated. 12mo. Decorated cloth, $1.25.

This is the second story in the Old Deerfield Series, and contains the stirring adventures and experiences of Stephen Williams.

Shipwrecked in Greenland. By ARTHUR R. THOMPSON, author of "Gold-Seeking on the Dalton Trail." With twelve full-page illustrations from photographs. 12mo. Decorated cloth, $1.50.

The stirring adventures of a party of boys on the Greenland and Labrador Coast and among the Esquimos.

Wilderness Babies. By JULIA A. SCHWARTZ. With fifteen full-page illustrations by John Huybers and other artists. 12mo. Decorated cloth, $1.50.

The adventures and perils of sixteen common mammals are vividly told.

With Spurs of Gold. By FRANCES N. GREENE and DOLLY WILLIAMS KIRK. With illustrations. 12mo. Decorated cloth, $1.50.

A book of stories of famous knights, full of life, action, and entertainment.

Men of Old Greece. By JENNIE HALL, author of "Four Old Greeks," etc. With eight full-page plates and numerous illustrations in the text. 16mo. Decorated cloth, $1.50.

Four important chapters on Greek history and biography.

Heroes of Iceland. Adapted from Dasent's translation of "The Story of Burnt Njal," the great Icelandic Saga, with a new Preface, Introduction, and Notes by ALLEN FRENCH. Illustrated by E. W. D. Hamilton. 12mo. $1.50.

Iceland in the tenth century, the age of heroic deeds and of the Change of Faith, is the scene of this tale that stirs the blood.

Boys Who Became Famous Men. Stories of the Childhood of Poets, Artists, and Musicians. By HARRIET PEARL SKINNER. Illustrated by Sears Gallagher 12mo. Decorated cloth, $1.25.

Incidents in the childhood of eight celebrated men are here wrought into stories that are interesting for the story's sake.

French Pathfinders in North America. By WILLIAM HENRY JOHNSON, author of "The World's Discoverers," etc. Illustrated. 12mo. Decorated cloth, $1.50.

A graphic and comprehensive narrative of French explorations.

A Daughter of the Rich, and Her Friends the Blossoms of Mount Hunger. By M. E. WALLER, author of "The Wood Carver of 'Lympus." New edition with illustrated title and five full-page pictures by Ellen Bernard Thompson. 12mo. Decorated cloth, $1.50.

Not since those charming stories of Miss Alcott's has any one written just such sweet and homely idyls of plain, unaffected family life.

LITTLE, BROWN & COMPANY, Publishers

FALL ANNOUNCEMENTS

JUVENILES—Continued

The Oak-Tree Fairy Book. Edited by CLIFTON JOHNSON. With eleven full-page plates and seventy-five smaller illustrations from pictures by Willard Bonte. Crown 8vo. Decorated cloth, $1.75.

Contains the old favorites in a version especially suited for the home fireside.

The Reform of Shaun. By ALLEN FRENCH. Illustrated by Philip R. Goodwin. 12mo. $1 00.

Two sympathetic and well-considered dog stories.

Under the Lilacs. By LOUISA M. ALCOTT. With eight original full-page pictures by Alice Barber Stephens. Crown 8vo. Decorated cloth, $2.00.

Jack and Jill. By LOUISA M. ALCOTT. With eight full-page pictures from drawings by Harriet Roosevelt Richards. Crown 8vo. Decorated cloth, $2.00.

Two new volumes in the illustrated edition of Miss Alcott's famous Little Women Series, completing the set.

BOYS' AND GIRLS' BOOKSHELF (NEW TITLES)

Nan's Chicopee Children. By MYRA SAWYER HAMLEN.

As the Goose Flies. By KATHARINE PYLE.

The Little Red Schoolhouse. By EVELYN RAYMOND.

A Cape May Diamond. By EVELYN RAYMOND.

More Bed-Time Stories. By LOUISE CHANDLER MOULTON.

Blake Redding. By NATHALIE RICE CLARK. Illustrated. 12mo, $1.00 each.

HOLIDAY ART SETS

Comprising Masterpieces of Literature and choicely illustrated works in sets of two volumes, handy in size and moderate in price, beautifully bound in cloth, gilt, neatly boxed. Especially desirable for Christmas, Wedding, and Birthday gifts. The series comprises the following attractive titles:

The Poems of Dante Gabriel Rossetti. With sixteen full-page pictures reproduced in half-tone from famous paintings by the author. 2 vols. 12mo. Cloth, gilt, in box, $3.00; half-crushed morocco, gilt top, $6.50.

Famous Actors and Actresses and Their Homes. By GUSTAV KOBBE. With photogravure frontispieces, thirty-two full-page plates and forty illustrations in text. 2 vols. 12mo. Cloth, gilt, in box, $3.00; half-crushed morocco, gilt top, $6.50.

Little Masterpieces. By ALPHONSE DAUDET, comprising "Letters from my Mill" and "Monday Tales." With eight photogravure plates. 2 vols. 12mo. Cloth, gilt, $2.50.

Old Colonial Scenes and Homes. I. Romance and Reality of the Puritan Coast. II. The Pilgrim Shore. With colored frontispiece and nearly two hundred full-page illustrations and vignettes by Edmund H. Garrett. 2 vols. 12mo. Cloth, gilt, in box, $3.00; half-crushed morocco, gilt top, $6.50.

Ramona. By HELEN HUNT JACKSON. With portrait and sixteen full-page half-tone pictures, etc., by Henry Sandham. 2 vols. 12mo. Cloth, gilt, in box, $3 00; half-crushed morocco, gilt top, $6.50.

Quo Vadis. By HENRYK SIENKIEWICZ. Translated by Jeremiah Curtin. With photogravure frontispieces and twelve full-page pictures in half-tone. 2 vols. 12mo. Cloth, gilt, in box, $3.00; half-crushed morocco, gilt top, $6.50.

Elizabethan and Victorian Songs. With photogravure frontispieces, twelve full-page pictures, and numerous vignettes by Edmund H. Garrett. 2 vols. 12mo. Cloth, gilt, in box, $3.00; half-crushed morocco, gilt top, $6.50.

French Painters and Paintings. By PHILIP GILBERT HAMERTON. With thirty full-page photogravure plates after eminent French artists. 2 vols. 12mo. Cloth, gilt, in box, $3.00.

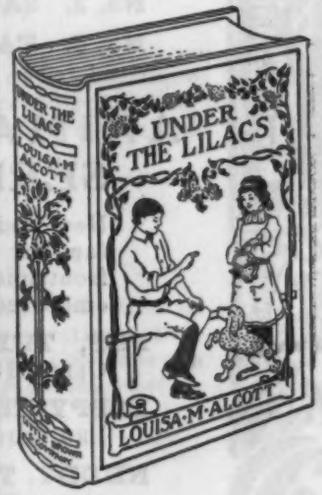

254 WASHINGTON STREET, BOSTON, MASS.

H·M·CALDWELL Co.

Autumn Announcement 1905

208-212 Summer St., BOSTON. 4 West 16th St., NEW YORK.

JUVENILE

THE NURSERY HOUR SERIES

Text and illustrations by L. J. BRIDGMAN. *Printed in colors.* Size, 9 x 11. Bound in Java cloth, inlaid. Price, 75 cents.

No. 1. **BUNNY'S HOUSE, AND OTHER RHYMES**

No. 2. **SANTA CLAUS RAT AND OTHER RHYMES**

No. 3. **FARMER FOX, AND OTHER RHYMES**

ANIMAL AUTOBIOGRAPHICAL SERIES. *Illustrated*

New and copyright autobiographical stories of various animals familiar to all as pets. Each volume fully illustrated, colored frontispiece, rubricated titles, and tinted end papers. 12mo, cloth, embossed and inlaid, gold titles. Price, $1.50 each.

PUP, THE AUTOBIOGRAPHY OF A GREYHOUND. By OLLIE HURD BRAGDON. With illustrations taken from life.

YOPPY, THE AUTOBIOGRAPHY OF A MONKEY. By MOLLIE LEE CLIFFORD. Illustrated by L. J. Bridgman.

NEDDY, THE AUTOBIOGRAPHY OF A DONKEY. By GERTRUDE SELLON. Edited by Charles Welsh. Illustrated by L. J. Bridgman.

PLEASANT STREET SERIES. *New Edition*

Original and copyright "bed time" stories, beautifully illustrated by various artists, and uniquely bound in cloth. Size, 5 x 7½. Price, each, 75 cents.

NEW VOLUMES

No. 8. **LITTLE MILDRED'S SECRET.** By GRACE SQUIRES. A strong portrayal of a sensitive child's character.

No. 9. **TALE OF TWO TERRIERS**—Crib and Fly. Edited by CHARLES WELSH. An entertaining story about two dogs.

No. 10. **THE BIRD HOSPITAL.** By CAROLINE C. BASCOM. A book of great interest concerning the author's experience with our wild feathered friends.

J·M·CALDWELL Co.

GIFT BOOKS

THE VALUE OF COURAGE

By FREDERIC LAWRENCE KNOWLES. A representative collection of prose and verse. Extracts on the inspiring theme of Courage by the author of "THE VALUE OF FRIENDSHIP."

THE VALUE OF SIMPLICITY

By MARY M. BARROWS. With an introduction by JULIA WARD HOWE. The selections by the author of "The Value of Cheerfulness" are made with rare taste, and the introduction by Julia Ward Howe is a masterpiece of the essayist's art.

Each of the above are printed on cameo buff paper in two colors, and are bound in silk moire and white vellum cloth, gilt top, large 12mo, boxed. Price, $1.50 each. Full limp chamois, satin lined, boxed, $2.50. *De Luxe Edition*, full maroon suede, silk lined, hand illumined frontispiece. Price, $4.00.

CHRISTMAS CAROL

By CHAS. DICKENS. With photogravure frontispiece and 12 half-tone illustrations. Printed on antique buff paper in two colors. Size, 9 x 11. Fancy binding, *shaped like a Holly Bell.* Cover in colors and gold, embossed. Price, $1.50.

AUTOMOBILIA

Compiled by CHARLES WELSH. A witty and brilliant collection of stories, bon-mots, etc., about automobiles, with an interesting article on the evolution of the automobile. Printed on antique buff paper in two colors. Size, 9 x 11. Fancy binding, in *shape of an Automobile.* Covers in colors and gold, embossed. Price, $1.25.

LOVE'S GARLAND

Compiled by CHARLES WELSH. An admirable collection of short poems on love interspersed with the poesies anciently written on lovers' rings and bracelets. Printed in two colors on antique buff paper. Size, 9 x 11. Fancy binding in *shape of a Ring.* Cover in colors and gold, embossed. Price, $1.25.

THE RED LETTER LIBRARY

Fourteen titles have been added to this exquisite series, amongst which are selected poems by COWPER, TENNYSON, BYRON, HERBERT, JOHNSON, COLERIDGE, MILTON, LONGFELLOW, etc. With introductions by Alice Meynell, Frederic Harrison, Prof. Walter Raleigh, Bishop of Ripon, etc. This series now comprises 34 volumes and are examples of exquisite bits of bookmaking. Full limp leather, gilt top. Price, $1.00. BIBELOT EDITION, full embossed calf, full gilt edges. Price, $1.25.

H·M·CALDWELL Co·

MISCELLANEOUS

IN BOHEMIA

By JAMES CLARENCE HARVEY. Illustrations by Mucha, Hy. Myer, Outcault, and others. Not an old suit of clothes with a thirst inside. It is the Tuxedo Coat with a brain above it. Cloth, unique, 210 pages. Price, $1.25. Full limp chamois, embossed. Price, $2.00. *Parfait Edition.* Superbly bound in polka dot silk in a sachet covered box matching binding. Price, $3.00.

THE LOG OF THE WATER WAGON

By BERT LESTON TAYLOR and W. C. GIBSON. Illustrated by M. L. GLACKENS. A graphic account of a cruise aboard that famous craft. Uniform with "Reflections of the Morning After." *Blue Ribbon Edition*, cloth, unique. Price, 75 cents. *Extra Dry Edition*, limp chamois, $1.50.

PIPE AND POUCH

The Smoker's Own Book of Poetry. Compiled by JOSEPH KNIGHT. A captivating little volume of collected verse devoted to the praise of the weed. The new volume added to *Our Gift Books for Men*, of which "Tobacco in Song and Story," "Tobacco Leaves," and "Bathrobes and Bachelors" are the forerunners. 12mo, cloth, full gilt top. Price, $1.00. Same, in a *tobacco brown ooze calf pouch*, boxed. Price, $2.00.

THE SMOKERS' LIBRARY

An Unusual Gift for Whist or Euchre Prize

TOBACCO IN SONG AND STORY **TOBACCO LEAVES**
MY LADY NICOTINE **PIPE AND POUCH**

Each volume bound in uniform style in tobacco colored ooze calf, cushion covers, gilt top. 4 volumes, put up in a cedar box with labels and marks as on a presentation cigar box. Price, $7.50.

REMARQUE EDITION *of* LITERARY MASTERPIECES

Printed on antique wove paper. Original photogravure frontispiece. Cloth, limp, size, 3⅞ x 5⅝. Price, 40 cents. Full red leather, limp. Price, 75 cents. Parti unique binding. Price, 50 cents. Full limp chamois, silk lined. Price, $1.25.

NEW TITLES FOR 1905

ATALA. By CHATEAUBRIAND.—**ARMANDE.** By E. and J. GONCOURT.—**CORSAIR AND LARA.** By BYRON.—**THE GOLD BUG.** By E. A. POE.—**JULIET AND ROMEO.** From the Italian. Introduction by Dr. W. J. ROLFE.—**L'ARLESIENNE.** By DAUDET.—**MANON LESCAUT.** By L'ABBE PREVOST.—**PAUL AND VIRGINIA.** By ST. PIERRE.—**PETER SCHLEMIHL.** By A. VON CHAMISSO.—**WERTHER.** By GOETHE.—**UNDINE.** By DE LA MOTTE-FOUQUÉ.

H·M·CALDWELL Co.

POPULAR AND STANDARD BOOKS

ISSUED IN SERIES

Many new additions have been added to our well-known lines of Juvenile, Standard and Popular Books, issued in handy volume and various other sizes.

THE CALDWELL EDITIONS ARE ILLUSTRATED.

The cover designs are all original, and made especially for each series, and are new this season. For attractiveness of design and novelty in bindings these series are unexcelled.

TWENTIETH CENTURY JUVENILES. 5 Titles. Printed in colors. Size, 9 x 11. Price, each, $1.25.

JUVENILE CLASSICS. 12 Titles. 10 colored plates in each. Size, 5¼ x 8. Price, $1.25.

SIX TO SIXTEEN SERIES 11 Titles. Assorted cover designs. Size, 5½ x 7½. Price, 50 cents.

THE EDITHA SERIES. 25 Titles. Assorted cover designs. Size, 5¼ x 7. Price, 50 cents.

FAMOUS BOOKS FOR BOYS. 39 Titles. Works of Alger, Converse, Otis, Winfield, etc. 12mo, cloth. Price, 75 cents.

FAMOUS BOOKS FOR GIRLS. 31 Titles. Works of Townsend, Meade, Denison, Douglas, etc. 12mo, cloth. Price, 75 cents.

PARAGON SERIES. Illustrated editions of Famous Poems. 24 Titles. Parti binding. Size, 7¼ x 8¾. Price, 75 cents. Full limp chamois leather. Price, $2.00.

ALCAZAR CLASSICS. Miniature Series, 1905. 125 Titles. The handsomest gift edition of a handy volume classic published. Each volume boxed. Price, 75 cents each.

YOUNG FOLKS LIBRARY. 45 Titles. Individual cover designs. Size, 4 x 6½. Cloth. Price, 50 cents each.

WORDS OF HELP SERIES. 34 Titles. Parti binding. Price, 30 cents each. Full ooze leather, price, 60 cents each.

THE ROSEMARY SERIES. 59 Titles. Each volume bound in levant grained leather, made expressly for the series, inlaid, with photogravure, covers stamped in gold and brulegravure. Size, 4½ x 7. Price, $1.25.

THE SESAME CLASSICS. 43 Titles. Each volume bound in full limp ooze calf, tied with a satin ribbon bow. Size, 4¼ x 7. Price, $1.25.

Send for Complete Illustrated Catalog. Ask your jobber to show you the Caldwell lines before completing your holiday purchases

DANA ESTES & CO., of Boston.

AUTUMN ANNOUNCEMENT of New Books and New Editions for A.D. MCMV.

NOVELS.

Jörn Uhl.

By GUSTAV FRENSSEN. Translated by F. S. Delmer. This powerful story of modern life in Germany is the literary sensation of Europe. Over 200,000 copies of the German edition were sold within 18 months of issue. Cloth, 12mo, illustrated with frontispiece portrait of the author..... $1 50

Mrs. Tree's Will.

By LAURA E. RICHARDS, author of "Geoffrey Strong," "Mrs. Tree," etc. A sequel to "Mrs. Tree," brimming over with rare humor, delicate pathos, and convincing description. Illustrated by Frank T. Merrill. Tall 16mo, cloth back, cartridge paper sides, gilt top..... 75

JUVENILES.

The Minute Boys of the Mohawk Valley.

By JAMES OTIS, author of "The Minute Boys of the Green Mountains," etc. A new volume in the "Minute Boys Series." A splendid historical story for boys. Illustrated by A. Burnham Shute. Cloth, 12mo..... 1 25

Plucky Jo.

By EDWARD S. ELLIS, author of "Our Jim," "Lucky Ned," etc. A story which makes ideal reading for boys who admire grit, daring and success. Illustrated by J. W. Kennedy. Cloth, 12mo..... 1 25

A Little Cook Book for a Little Girl.

By the author of "Gala Day Luncheons." This charming little handbook tells girls of seven to fourteen just how to prepare cereals and eggs, fish and meats, soups, salads, vegetables, desserts and ices. Cloth, 12mo..... 75

Josie Bean: Flat Street.

By HARRIET A. CHEEVER, author of "Lou," "Maid Sally," etc. The story of a brave young girl, who achieved, in spite of poverty and obscure surroundings, a successful career as an artist. Cloth, 12mo, illustrated..... 1 25

Mr. Penwiper's Fairy Godmother.

By AMY WOODS. A new volume in "The Young of Heart Series." This story introduces a new writer, and is an uncommonly clever "first book." Cloth, thin 12mo, illustrated..... 50

The Old Monday Farm.

By LOUISE R. BAKER, author of "Cis Martin," etc. A new volume in "The Young of Heart Series." Charley Swan's father bought a farm and let Charley run it. Charley had the time of his life upon the two hundred and ten acres of "old man Monday's place." Cloth, thin 12mo, illustrated..... 50

DANA ESTES & CO.'S NEW BOOKS AND NEW EDITIONS.—Continued.

The Armstrongs.

By LAURA E. RICHARDS. Like all of this author's stories, "The Armstrongs" is breezy, spirited and fascinating. A tale for girls. Illustrated by Julia Ward Richards. Cloth, 12mo..... $1 25

Tommy Joyce and Tommy Joy.

By HARRIET A. CHEEVER, author of "Lou," "Gipsy Jane," etc. The story of a boy friendship, by a favorite writer. Illustrated by Bertha G. Davidson. Cloth, 12mo..... 1 25

The Brass-Bound Box.

By EVELYN RAYMOND, author of "Doings of Nancy," etc. While intended especially for girls, this delightful story will also interest boys, not to mention grown-ups. Illustrated by D. W. Horne. Cloth, 12mo..... 1 25

Mary 'n' Mary.

By EDITH FRANCIS FOSTER, author of "Puss in the Corner," etc. A captivating story for young girls. Profusely illustrated with text-cuts by the writer. Cloth, 12mo..... 1 25

Chatterbox for 1905.

The only genuine Chatterbox, containing a great variety of original stories, sketches, and poems for the young. More than 200 full page illustrations, including six handsomely colored plates. Small 4to, illuminated board covers..... 1 25
Cloth, full gilt, chromo side, gilt edges..... 1 75

NEW TITLES IN THE BOYS' OWN AUTHORS SERIES.

The success of this popular series has led the publishers to add several new titles, making twenty-four to date. These books are all old favorites, made now for the first time at a uniform reduced price, in handy size, with very attractive binding and typography.

The Gold Hunters of Alaska.

By WILLIS BOYD ALLEN. Illustrated by W. L. Taylor, F. T. Merrill, and others.

The Rulers of the Sea.

By EDMOND NEUKOMM. Illustrated by G. Roux and L. Bennett.

Ned, Son of Web: What He Did.

By WILLIAM O. STODDARD. Illustrated by Victor A. Searles.

The Voyage of the Charlemagne.

By WILLIAM O. STODDARD. Illustrated by J. W. Kennedy.
Each volume, 12mo, uniform cloth..... 1 00

LITTLE PEOPLE'S SERIES.

A new series of board books with illuminated covers, especially adapted to the tastes of small children from seven to ten years of age. They are substantially bound, and all profusely illustrated. New titles this year:

Stories True and Fancies New.

By MARY W. MORRISON (Jenny Wallis). Illustrated by L. J. Bridgman.

The City of Stories.

By FRANK M. BICKNELL, author of "Learning the Business," etc. Illustrated by Birch and other well-known artists.

Sayings and Doings in Fairyland.

By D. S. SINCLAIR, author of "The Enchanted Princess." Illustrated by Paul Hardy.

The Pleasant Land of Play.

By SARAH J. BRIGHAM. Illustrated by Mary A. Lathbury.

DANA ESTES & CO.'S NEW BOOKS AND NEW EDITIONS.—Continued.

That Bother of a Boy.

By GRACE STEBBINS, author of "Wild Kathleen," etc. Illustrated by Paul Hardy.
Each volume, large quarto, illuminated board covers..... $1 00

GIFT BOOKS.

Eve's Daughters.

Epigrams about women from world wide sources, compiled by A Mere Man and portrayed by A. G. Learned. Every page has an artistic and exquisite line illustration. The delicate marginal drawings as well as the full page designs are the work of the celebrated American artist, A. G. Learned. One of the most unique gift books which has appeared from any American press in a number of years. Crown octavo, extra cloth, gilt top, cover design in gold..... 1 75

THE LOVERS' TREASURY SERIES.

A new series of illustrated gift books, each volume containing thirty-two or more full-page half-tones. Two volumes of this series of standard anthologies are ready this year, namely:

1. The Art Lovers' Treasury.

Edited by Carrie Thompson Lowell. Reproductions of certain representative pictures, accompanied by poems which have been written about them or which they illustrate. Mrs. Lowell is a well-known reader and educator of Portland, Maine.

2. The Music Lovers' Treasury.

Edited by Helen Philbrook Patten, author of "The Year's Festivals." Every lover of music as well as of poetry will want this anthology, which is compiled with unusual taste and discrimination.
Each cloth, 12mo, gilt top .....*net* 1 20

NEW EDITIONS.

Christmas in Many Lands Series.

New edition. A dainty series of tales of Christmastide from the literature of many nations. Each volume consists of a Christmas story typical of some particular country and people. 7 volumes.

The Forest Fairy: Christmas in Switzerland.

By E. H. KNATCHBULL-HUGESSEN. Illustrated by L. J. Bridgman.

Round the Yule-Log: Christmas in Norway.

By P. C. ASBJORNSEN. Translated by H. L. Broekstad. Illustrated by L. J. Bridgman.

The Parson's Miracle: Christmas in America.

By HEZEKIAH BUTTERWORTH. Illustrated by F. T. Merrill and L. J. Bridgman.

Jean Noel: Christmas in France.

Dulce's Promise: Christmas in England.

The Little Musician: Christmas in Italy.

Lischen and the Fairy: Christmas in Germany.

By FLORENCE SCANNELL. Illustrated by Edith Scannell. The set, 7 volumes, small 4to, cloth and fancy paper..... 3 50
Each volume..... 50

NEW EDITIONS OF TWO DAINTY BOOKS.

Among the Birds;

Or, Selections from the Poets about Birds. Containing sixteen full-page color plates of well-known birds.

DANA ESTES & CO.'S NEW BOOKS AND NEW EDITIONS.—Continued.

Among the Flowers;

Or, Selections from the Poets about Flowers. Containing sixteen full-page color plates of well-known flowers.
Each volume printed on all-rag deckle-edge paper, bound in full flexible pigskin, with appropriate cover design..... $0 75

ORIGINAL VERSE.

Love Triumphant.

A book of poems by FREDERIC LAWRENCE KNOWLES. New edition. Cloth, 12mo, cover design by Marion L. Peabody.....*net,* 1 00

On Life's Stairway.

A book of poems by FREDERIC LAWRENCE KNOWLES. Third revised edition. Cloth, 12mo, cover design by Marion L. Peabody..... 1 00

LIMITED EDITION.

The Anatomy of Melancholy.

By ROBERT BURTON. Of this assured classic Doctor Johnson said that it was the only book that ever took him out of bed two hours sooner than he wished to rise. Three volumes, cloth, large octavo, paper label, per set..... 6 00
Limited to 250 numbered sets.

STANDARD SETS.

New Cabinet Edition.

The Complete Works of William Shakespeare

(*In 20 Volumes*)

Edited by WILLIAM J. ROLFE and other Shakesperian scholars. Complete plays and poems according to the Cambridge text from the latest edition of William Aldis Wright. The commentary includes introduction, notes, and glossaries by Israel Gollancz, editor of the Temple Shakespeare, together with the complete notes and variorum readings of Alexander Dyce, a general introduction by Doctor Rolfe, and a history of the drama and general criticism by Henry N. Hudson and others. Other features are an index of characters, also biographical and genealogical prefaces to the historical plays by George Russell French, edited by Doctor Rolfe. The text is printed by the Colonial Press, from electrotype plates cast from a new font of type, on fine laid deckle-edge paper with wide margins. Splendidly illustrated with etchings and photogravures from the most celebrated paintings of Shakesperian subjects, many of which have never before been available for reproduction. Complete set, 20 volumes, cloth, 12mo, gilt tops, per vol..... 1 50
Per set..... 30 00
Half calf, or morocco, per set..... 60 00

New Pocket Edition.

The Complete Works of William Shakespeare

(*In 40 Volumes*).

Edited by ISRAEL GOLLANCZ. For convenience, serviceability, and beauty of appearance this latest handy volume set of Shakespeare is unexcelled. It follows the latest Cambridge text of William Aldis Wright. The introduction and notes are by Israel Gollancz, the well-known Shakesperian scholar and editor. This is the cheapest large-type edition of Shakespeare on the market. The volumes are forty in number, thirty-seven being devoted to the plays, and three to the poems and sonnets. The small size is well adapted to all practical uses in library, home, and school. Cloth, per volume..... 0 25
Flexible leather, illustrated..... 0 50
Special form for schools and reading clubs, flexible cloth, illuminated covers.....*net,* 0 15
Postage 2 cents.

DANA ESTES & COMPANY,
Publishers, *Boston.*

THE · GARDEN MAGAZINE COUNTRY LIFE IN AMERICA THE WORLD'S WORK

DOUBLEDAY PAGE & CO NEW YORK

Another Fall with Only 20 Books

IN the belief that *quality* is more desirable than *quantity*, we have again restricted the number of our Fall publications to something like twenty books—our aim being to have fewer and better books with each succeeding year.

Particularly noteworthy this season are "*The Missourian*" (which in *The Bookman* for October is listed among the Six Best Selling Books in America); "*A Southern Girl in '61*," by the daughter of Senator Wigfall, of Texas; "*Ayesha, the Return of She*," by H. Rider Haggard, author of "She"; and "*Concerning Belinda*," by Eleanor Hoyt Brainerd; but we may as well complete the list, for they are all noteworthy :

DATE OF ISSUE	TITLE	AUTHOR	ILLUSTRATIONS	PRICE
Aug. 1, 1905	The Missourian	Eugene P. Lyle, Jr.	Eight drawings in color	$1.50
Aug. 15, 1905	Claims and Counter-claims	Maud Wilder Goodwin (Author of "Four Roads to Paradise," etc.)	None	$1.50
Sept. 9, 1905	A Southern Girl in '61	Mrs. D. Giraud Wright (Daughter of Senator Wigfall, of Texas)	32 remarkable old portraits	$2.75 *net* Postage 28c.
	Paintings of the Louvre	Dr. Arthur Mahler (In collaboration with Carlos Blacker and Wm. A. Slater)	166 illustrations from paintings	$2.00 *net* Postage 20c.
	The Colonel's Dream	Charles W. Chesnutt	None	$1.50
Sept. 21, 1905	Concerning Belinda	Eleanor Hoyt Brainerd (Author of "The Misdemeanors of Nancy")	Illustrated by Harrison Fisher and K. N. Richardson	$1.50
	The Jewish Spectre	Geo. H. Warner	None	$1.50 *net* Postage 15c.
	The Golden Heart	Violet Jacob (Author of "The Interloper," etc.)	Decorated and illustrated by May Sandheim	$1.50 *net* Postage 15c.
	On Two Continents	Mrs. Bayard Taylor	8 photographs and paintings by Bayard Taylor	$2.75 *net* Postage 28c.

[OVER]

THE · GARDEN MAGAZINE · COUNTRY LIFE IN AMERICA · THE WORLD'S WORK

DOUBLEDAY PAGE & CO NEW YORK

DATE OF ISSUE	TITLE	AUTHOR	ILLUSTRATIONS	PRICE
Oct. 6, 1905	Rip Van Winkle	Washington Irving	With colored illustrations by Arthur Rackman, A.R.W.S.	$5.00 *net* Postage 50c.
	Ayesha	H. Rider Haggard (Author of "She")	Illustrated from 8 paintings by Greiffenhagen	$1.50
Oct. 19, 1905	Dog Book, Part V. (Part I. to IV. Now Ready)	James Watson	Elaborately illustrated from photographs	Per part $1.10 subscription
	Home Library of Law	Albert S. Bolles	None	$9.00 subscription
	Life and Religion	Prof. F. Max Müller	None	$1.50 *net* Postage 15c.
	Child's Rainy Day Book	Mary White Talbot	Many illustrations	$1.00 *net* Postage 10c.
	Country Homes of Famous Americans	O. B. Capen	Illustrated from photographs	$5.00 *net* Postage 50c.

Oct. 26, 1905	Sons o' Men	G. B. Lancaster	None	$1.50
	New Games and Amusements	Meredith Nugent	Very fully illustrated	$1.50 *net* Postage 15c.
	The Tree Book	Julia E. Rogers	Illustrated by A. R. Dugmore. 350 half-tones and 16 color plates	$4.00 *net* Postage 34c.
	Old Lim Jucklin	Opie Read	None	$1.50
	Myths Every Child Should Know	Hamilton W. Mabie (Editor)	Illustrated and decorated by B. Ostertag	90c. *net* Postage 9c.
Nov. 4, 1905	Dog Book, Part VI. (To be in 10 parts)	James Watson	Illustrated plentifully from photographs	Per part $1.10 subscription
	Ferns and How to Grow Them (Uniform with "Roses and How to Grow Them")	G. A. Woolson	Illustrated from photographs	$1.00 *net* Postage 10c.
	The International Cook Book	Alexander Filippini (Formerly of Delmonico's)	None	$4.50 *net* Postage 45c.
	The Country House	E. C. Holtzoper	Over 300 photos and plans	$3.00 *net* Postage 30c.

THOMAS NELSON & SONS'

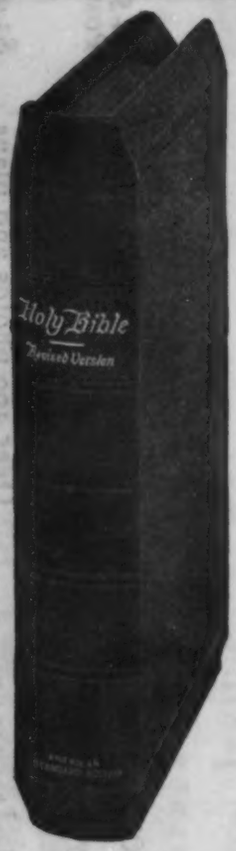

THE AMERICAN STANDARD
Revised Bible

is a new translation from the original by eminent American and British scholars who worked 29 *years* to give to the world of to-day

The Bible in Plain English

It is not a new Bible—The American Standard is simply the Great Book made plain for every reader.
"The best version of the Scriptures ever produced."
—*The Standard.*

Teachers' Edition

Containing Bourgeois 8vo Reference Bible with **Concise Bible Dictionary** and **Combined Concordance,** and 12 indexed maps. Prices $2.25 to $10.00.

CONCORDANCE EDITION same as Teachers' Edition, but omitting the Concise Bible Dictionary. Prices $2.50 to $10.00.

REFERENCE EDITIONS with references and topical headings prepared by the American Revision Committee, and 12 indexed maps.
Long Primer 4to. Prices $1.50 to $18.00.
Bourgeois 8vo. Prices $1.00 to $12.00.

JUST PUBLISHED

Sunday-School Scholars' Edition

Containing Minion 24mo Text Bible with **Practical Helps** edited by Rev. A. F. SCHAUFFLER, D.D. 12 maps and **24 full-colored illustrations.** The finest colored illustrations ever produced for this purpose. Prices 75c. to $3.00.

TEXT EDITION. Minion 24mo. Prices 35 cents to $6.75.
All these editions can be had printed on fine white paper and also on Nelson's India paper, the thinnest printing paper in the world.

PULPIT EDITION printed from large type on fine white paper. Prices $12.00 to $22.00.

AMERICAN STANDARD REVISED NEW TESTAMENT printed from Minion type, with and without the Psalms. Prices 12 cents to $2.75.

BOOK OF RESPONSIVE READINGS from this edition now ready.

Complete Catalogue sent

THOMAS NELSON & SONS, Publishers

FALL ANNOUNCEMENTS

NEW EDITIONS OF

Nelson's Teachers' Bibles

(King James Version) contain

Concise Bible Dictionary
Combined Concordance
Indexed Bible Atlas

"The new plan of putting the Helps in Dictionary form is a marked advance over anything yet in print."

Nelson's Text, Reference, Concordance and Teachers' Bibles, and Nelson's Testaments and Psalms are published in over 400 styles at lowest market prices.

Nelson's Red Letter Testaments

Containing all the words spoken by Christ, printed in red, and other portions printed in black. Prices from 50 cents upwards.

Nelson's Prayer Books and Hymnals

are printed on fine white paper and Nelson's Famous India Paper, with and without illustrations. They are beautifully bound in all kinds of leather and attractive designs and styles, including Prayer Books in **White Calf, White Morocco and Ivory, for Bridal Gifts.** The **Oblong Editions** are exquisite and unique.

Oblong Edition

Altar Services

Conforming to the Standard Prayer-Book of 1892, and arranged with special regard for the convenience of the celebrant. Prices $6.00 to $15.00.

Fald Stool Book, Great Primer Imperial 8vo. Price $10.00.

Nelson's Colored Toy Books

This year we have added some splendid books to our excellent series of full colored toy books, at exceptionally low prices.

Pocket Dictionaries "THE E. F. G. SERIES"

The dainty little volumes are issued in three styles of binding: Art Linen, Venetian, and Mosaic Persian. Prices from 50 cents upwards.

Devotional and Birthday Books

Our line of Devotional Books is very complete in various bindings. The Birthday Books are bound in Venetian Morocco, with gold edges.

on application to

37 East 18th Street, New York

Thomas Nelson & Sons' Fall Announcements

Nelson's New Century Library

IS BECOMING MORE POPULAR EVERY YEAR

The contents of two large books contained in one small, richly bound volume, without reducing the size of the type. The works of the best authors have never been obtainable in a form so elegant—nothing like the New Century Library has ever been produced. Large novels formerly requiring two bulky volumes are issued in one handsome book, not thicker than a monthly magazine and of pocket size—6¼ x 4¼ inches, yet the size of the type is not reduced.

New style complete in One Volume

Type Same Size in Both

Old style Two Volumes

WE HAVE JUST ADDED

William Shakespeare's Works

Complete in Six Volumes. Bound in red cloth and red limp leather, gilt top and gilt back, with frontispiece. Without doubt the daintiest set of Shakespeare on the market. The type is long primer bold face. You have to examine these volumes to appreciate their merits.

Contents of Vol. I.

The Tempest. Two Gentlemen of Verona.
The Merry Wives of Windsor. Measure for Measure.
Much Ado About Nothing. Love's Labour's Lost.
A Midsummer Night's Dream.

Vol. 3 ready September 25

Contents of Vol. II.

The Merchant of Venice. As You Like It.
The Taming of the Shrew.
All's Well that Ends Well.
The Comedy of Errors.
Twelfth Night. The Winter's Tale.

Vols. 4, 5 and 6 ready in October

The New Editions of the complete works of

Dickens, Thackeray, Scott

And Selected Works of the Best Authors

are more handsome than ever, because we are able to secure a better grade of leather for the bindings. The paper is the finest quality of Nelson's India paper and the type is new, large and clear. The size is so convenient that you can hold them in the hand when reading and carry them in your pocket or satchel to read on the train, and a volume is so small and light that you never know it is there.

Prices—$1.00, $1.25, $1.50—according to the style of binding

New volumes are constantly being added. Complete catalogue sent on application to

THOMAS NELSON & SONS, Publishers, 37 East 18th St., New York

Messrs. FOX, DUFFIELD & COMPANY'S

Well-Known and Attractive Publications Include This Fall

Drawings by A. B. Frost

A collection of Mr. Frost's cleverest pictures; introduction by Joel Chandler Harris and verses by Wallace Irwin, $3.00.

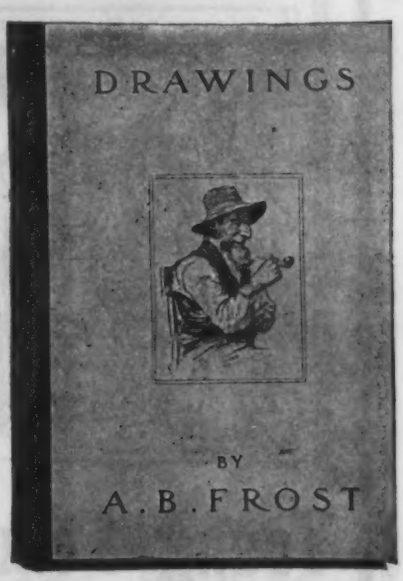

More Misrepresentative Men

By Capt. Harry Graham
("Col. D. Streamer")
Author of "Misrepresentative Men"

A new collection of verses on celebrities, illustrations by Malcolm Strauss, $1.00

The Fusser's Book

By Anna Archbald and Georgina Jones

New and larger edition. Pictures by Florence Wyman, 75 cents.

At the Sign of the Dollar

Illustrated (through the courtesy of Messrs. P. F. Collier & Son)
By E. W. Kemble

A book of racy, witty, American verse, containing "Niagara Be Dammed," "To the Pure all Food is Pure," and many others, $1.00.

Verses for Jock and Joan

By Helen Hay

A fascinating collection of verses of child life by the daughter of the late John Hay, Secretary of State, illustrated in color by Charlotte Harding, $1.50.

Doubledarling and the Dream Spinner

By Mrs. Candace Wheeler

Stories for children; pictures in color by Dora Wheeler Keith, $1.50.

More Adventures of the Happy Heart Family

By Virginia Gerson
Author of "The Happy Heart Family"

A continuation of the dainty and original "Happy Heart Family." Pictures in color by the author, $1.co.

Cranford, a Play

By Marguerite Merington
Author of "Captain Lettarblair"

A dramatization of Mrs. Gaskell's famous novel. With a frontispiece in color by Edwin Wallick, $1.25.

Old Masters and New

By Kenyon Cox

A practical book of art criticisms by one of the foremost American painters; illustrated edition, $2.50 net; postage, 17 cents.

Man and the Earth

By Nathaniel Southgate Shaler
Professor of Geology in Harvard University

A study of the earth's inhabitants and its material resources for taking care of them. $1.50 net; postage, 10 cents.

Write for Attractive List of Portfolios and Calendars

FOX, DUFFIELD & CO., 36 E. 21st St., New York

McLoughlin Brothers'

(Fifty-seventh Year)

Young Readers' Library

A series of four volumes of charming stories, carefully edited, for our young readers, beautifully illustrated, with colored lithographic frontispieces.

Quarto, cloth, stamped in three colors, 35c.

KING OF THE GOLDEN RIVER (Ruskin)
CHRISTMAS TREE (Andersen)
RIP VAN WINKLE (Irving)
ROBIN HOOD (H. W. Dulcken)

Young Folks' Standard Library

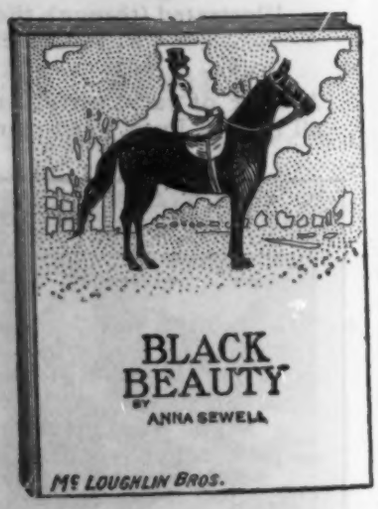

A few new additions to this already large collection of our popular standard classics for young people.

Twelve volumes from new plates, fully illustrated throughout, with colored frontispieces, stamped in new and artistic designs in three colors.

Octavo, cloth, 35c.

Treasure Island
Tales from Shakespeare
Grandfather's Chair
Historical Sketches
True Stories from History
Black Beauty
World's Heroes
Robinson Crusoe
Christmas Carols
Cricket on the Hearth

Other Volumes in Preparation

RECITATION BOOKS

Something new in the construction of a series of speakers for young people. Edited and arranged by **MATILDA BLAIR**, from a host of the most popular authors, in prose and verse, for the youngest to the oldest of our Boys and Girls. Illustrated with colored frontispiece stamped in gold and colors.

Octavo, cloth, 35c.

WEE PIECES FOR WEE SPEAKERS
THE IDEAL SPEAKER
THE NONPAREIL SPEAKER AND READER

McLOUGHLIN BROTHERS

Fall and Holiday Books

Ready October 15

McLoughlin's Christmas Annual

A new and original idea in the making of a book for our young people and some older ones, for the Christmas season. Contains **Christmas in Song and Story,** from the pens of some of the most popular writers for young people; **Christmas in Song, Religious and Secular,** with Indoor Amusements for the Christmas tide and Winter evenings, edited by Matilda Blair.

Illuminated covers, lithographic frontispiece, beautifully illustrated throughout in color. Cloth back stamped in gold and colors.

Large octavo. 192 pages. $1.25

NEW COLORED TOY BOOKS

in paper and linen; also, new lines of **A B C** and **Picture Blocks, Games, Scroll Puzzles,** etc. Illustrated and descriptive catalogues sent upon request.

890 BROADWAY, NEW YORK

FREDERICK WARNE & CO., 36 E. 22d St., N. Y.

PUBLICATIONS FOR THE

Holiday Season 1905-1906

and Recent Additions to Our Catalogue

A New and Important Art Publication

The National Gallery (London)

The Text, which treats of the Gallrey as it exists to-day, is by GUSTAVE GEFFROY, the *Art Savant*, and with an interesting historical Introduction by Sir WALTER ARMSTRONG, Director of the National Gallery, Ireland. Size, demy 4to (12 x 8¾ inches), half vellum cloth, gilt, and gilt top. Price $10.00 *net*. *By mail or express*, 35 *cents extra*.

The illustrations, which consist of 57 full-page plates in photogravure, and 155 smaller half tone pictures in the text, have been produced with every care, special efforts having been taken in order to get the greatest depth and fullness possible in their reproduction.

*** A Prospectus free, on application.

A NEW ROMANCE BY SILAS K. HOCKING

Pioneers

A new and exceptionally powerful novel dealing with the struggle for freedom in Russia. 12mo size. Price, $1.25.

An Amusing Collection of Pictures

Amazing Adventures

The Adventures of a Sailor, a Darkey, and a Chinaman. Drawn by HARRY B. NEILSON, and told by S. BARING GOULD. With 27 colored illustrations. Size, royal 4to (oblong), 13 x 9 inches. Board cover in gold and colors. Price, $1.50.

A Choice Reprint of a Favorite Volume

The Legends of King Arthur and His Knights

Compiled and arranged by Sir JAMES KNOWLES, K.C.V.O. ("J. T. K."). *Ninth edition*. Large crown 8vo, gilt top. Price, $1.50.

Newnes Art Library

The latest additions are:

Titian (The Early Work of)
Filippino Lippi
Puvis de Chavannes (*In preparation*)

Each with 64 reproductions in half tone, and a photogravure frontispiece, short life sketch, etc. Uniform with previous volumes in this well-known series. Size, 9¼ x 6¾ inches. Art boards. Price, per vol., $1.25.

An Excellent Book on Chess

The Complete Chess-Guide

By F. J. LEE and G. H. D. GOSSIP. Four parts in one volume. (I.) Chess player's Mentor. (II.) Modern Chess Brilliancies. (III.) Guide to the Openings. (IV.) Games at Odds. 12mo. Price, *net*, $1.00.

A Story of Adventure for Boys

With the Beggars of the Sea

A Tale of Dutch History. By EDGAR PICKERING. Illustrations by LAUNCELOT SPEED. Crown 8vo, gilt. Price, $1.50.

A Delightful Album of Pictures

Japan in Pictures

Sixty-eight exquisite half-tone pictures of Japanese Landscapes. Gardens, Street Life, Marine Views, Temple, etc. With descriptive word pictures by DOUGLAS SLADEN. Size, 9½ x 7½ inches (oblong). Art binding. Price, $1.25.

FREDERICK WARNE & CO., 36 E. 22d St., New York City

ARTISTIC PICTURE BOOKS FOR THE YOUNG

By the Author of the Famous "Peter Rabbit" Books

The Pie and the Patty-Pan

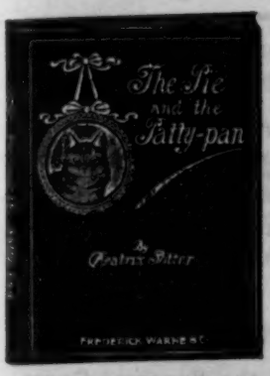

A story of a Little Cat and a Little Dog. By BEATRIX POTTER. With 10 full-page illustrations in color, and 22 outline drawings in the text. Size, 7½ x 5½ ins. Art board cover, inlaid. Price, 50 cts.

The Initial Volume of a New Series of Art Picture Books by L. Leslie Brooke.

Leslie Brooke's "Children's Books"

Containing "The Story of the Three Little Pigs" and "The History of Tom Thumb." With 16 full-page colored plates and 32 pages of illustrated reading matter. Size, 10 x 8 inches. Cloth or art paper board (inlaid) binding. Price, $1.00.

From "The Three Little Pigs" (Reduced).

*** Also, in "art" cartridge paper wrappers.

The Story of the Three Little Pigs

With all the illustrations. Price, 50 cts.

The History of Tom Thumb

(Uniform.) Price, 50 cts.

Giddy-go-Round

A Tale of a Wooden Horse. Told and quaintly illustrated with 24 pictures in colors by MADELINE HALL. Size, 5½ x 8 inches. Oblong, cloth. Price, 80 cts.

A dainty picture book, illustrating the adventures of Little Timothy at Duck Fair. Miss Hall has a special faculty for drawing ducks, and contrives to invest them with a wonderful amount of humor. The exciting adventures of Timothy will be followed with breathless interest by little folk.

Turvey-Topsy.

Mother Goose Jingles Turned About, and Illustrated with 16 Original Drawings in colors by W. GUNN GWENNET. Small oblong 4to. Pictorial board covers. Price, $1.00.

A New "PETER RABBIT" Book by Beatrix Potter

The Tale of Mrs. Tiggywinkle.

*** Mrs. Tiggywinkle is a little Hedgehog who is the laundress to the Peter Rabbit family, and entertains a little girl, who calls on her, in a delightful manner.

Uniform with the above.

The Tale of Peter Rabbit

The Tale of Benjamin Bunny

The Further Adventures of Master Peter Rabbit in Mr. McGregor's garden.

The Tale of Two Bad Mice

A clever little story about two little mice and the fun they had in the doll's house of Lucinda and Jane.

The Tale of Squirrel Nutkin

The Tailor of Gloucester

All in art board bindings, with an inlaid picture on the cover. Size, 5½ x 4½ inches. Each, 50 cts.

A new series of 50-cent Children's Object Books

The Playtime Object Book
The Home Object Book
How It Is Made—Common Things
Who Are You?—Animals

The pictures are all colored, and each page has a rhyme introducing the name of every object shown. Size, 10¼ x 7¾ inches, with the leaves mounted on stiff cardboard. Litho board covers and cloth backs. Each, 50 cts.

An Exceedingly Clever Picture Book.

Three Blind Mice (Complete Version of Ye)

Verses by J. W. IVIMEY. Colored pictures by WALTON CORBOULD. 4to size, "art" cartridge wrapper. Price, 50 cts.

A New Drawing and Painting Book

The Book of Animals

Eight boldly designed plates of animals in flat colors, repeated in outline for children to paint, and with a semi-transparent sheet inset for drawing outlines of the animals. Oblong 4to, enameled cover. Price, 50 cts.

***** Send for Our Latest Catalogue. FREDERICK WARNE & CO., 36 E. 22d ST., NEW YORK**

THE JOHN C. WINSTON CO.'S

FALL ANNOUNCEMENT OF NEW BOOKS

RUSSIA Is the latest of the Photogravure Series of Illustrated Books. By THEOPHILE GAUTIER. A book of intense interest and up-to-date. Fifty superb Photogravure Plates are features of a book which, for interest, value, and exquisite printing and binding, reaches the high water-mark of American book making. 2 vols., crown 8vo, cloth extra, ornamental gilt tops, cloth box (with slip covers). **Price, $5.00**
In three-quarter crushed levant morocco, 2 vols. in box. **Price, $10.00**

JAPAN AND HER PEOPLE Is the companion book in the Photogravure Series. By ANNA C. HARTSHORNE. With fifty Photogravure Plates and a Map. 2 vols., crown 8vo, cloth, gilt tops, in cloth box (with slip covers). **Price, $5.00**
In three-quarter crushed levant morocco, 2 vols. in box. **Price, $10.00**

☞ Send for our brochure of photogravure books.

THE UNITED STATES A CHRISTIAN NATION By DAVID J. BREWER, Associate Justice of the Supreme Court of the United States. An able exposition of the Christian principles underlying our form of government and the duties of citizenship.

LIFE AND LETTERS OF RICHARD M. THOMAS, M.D. By ANNA BRETHWAITE THOMAS, with a Preface by J. RENDELL HARRIS, Litt.D. Illustrated with portraits and scenes connected with his life. 12mo, 438 pp., cloth, deckle edge, gilt top, lettering on side and back. **Price, $2.00 net**

HELPS AND HINTS IN NURSING By J. Q. GRIFFITH, M.D. (*Household Edition.*) Especially intended as a guide for the family, and for those studying to become nurses. A Complete and Practical Guide for the Care of the Sick. 12mo, 480 pp. Illustrated. Handsomely bound in cloth, gold lettering on side and back. **Price, $1.50 net**

ONLY A GRAIN OF SAND By CHARLES MAUS TAYLOR. Illustrated and embellished by Clare Victor Dwiggins. A fantasy of the seashore, fragrant with the beauties and excitement of life in the sand. Amusing, entertaining, instructive. A handsome Christmas gift. 12mo, cloth, with emblematic design in colors. **Price, $1.00**

HURLBUT'S STORY OF THE BIBLE Told for Young and Old. By JESSE LYMAN HURLBUT, D.D. One Hundred and Sixty-eight Stories with Unique Titles. Magnificently illustrated with eight color plates, 262 half-tone engravings. 762 pp. Bound in cloth with attractive cover design printed in colored inks. Cloth, 8vo. **Price, $1.50**

HANDY DICTIONARY OF BIOGRAPHY By CHARLES MORRIS. (*Revised Edition*, 1905.) 607 pp. Crown 8vo, half leather. Biographies of over 5000 famous people, past and present. **Price, $2.00**

New and Popular Copyrighted Juveniles by Distinguished American Writers

INCLUDING ALGER, ELLIS, CASTLEMON, BUTTERWORTH, AND OTHERS

JUST FROM THE PRESS

THE NEW DEERFOOT SERIES

By EDWARD S. ELLIS Illustrated by J. STEEPLE DAVIS

DEERFOOT IN THE FOREST
DEERFOOT ON THE PRAIRIES
DEERFOOT IN THE MOUNTAINS

DEERFOOT, the hero of many adventures, appears again at the time when Lewis and Clark were engaged in their thrilling expedition of discovery through the Northwest. The illustrations in colors and black make these the attractive Juvenile books of the season. **Price, $1.00 each**

THE LAST EMPEROR OF THE OLD DOMINION By EDWARD S. ELLIS. Completing the *Colonial Series*, comprising "The American King," "The Cromwell of Virginia," "The Last Emperor of the Old Dominion." These are novel books for boys and girls, abounding in historical incidents, and plenty of fighting and Indians in them. Cloth, with side and back stamped in colors. **Price, $1.00 each**

THE THISTLES OF MOUNT CEDAR **A New Book for Girls.** By URSULA TANNENFORST. This book differs from any other published, and is a delightful book to put into the hands of girls. 12mo, 453 pages. Illustrated. Bound in cloth. **Price, $1.25**

THE JOHN C. WINSTON CO.'S FALL ANNOUNCEMENT.—Continued

NEW AND ATTRACTIVE FICTION

THE QUAKERESS A Tale. By MAX ADELER (Charles Heber Clark). One of the best selling books of the year and well worth reading. The author has maintained his literary reputation, and all who have read his "Out of the Hurly Burly," "Captain Bluitt," "In Happy Hollow" will recognize the master-hand in this book. The beautiful binding makes it a most desirable book for a gift. Illustrated in colors by George Gibbs. 392 pages. **Price, $1.50**

THREADS A Story. By GARRETT W. THOMPSON. A story of American life introducing a striking picture of modern college days and adventures connected therewith. Illustrated. 12mo, cloth. **Price, $1.50**

SAWDUST; OR, A ROMANCE OF THE TIMBERLANDS By DOROTHEA GERARD, author of "A Spotless Reputation," "Lady Baby," etc. Highly recommended by reviewers and in great demand among readers of recent fiction. Illustrated. 12mo, cloth. **Price, $1.00**

THE EMBARRASSING ORPHAN By W. E. NORRIS, author of "Matrimony," "The Flower of the Flock," etc. Excites a great deal of interest by its plot and the novelty of the circumstances introduced. Illustrated. 12mo, cloth. **Price, $1.00**

NEW AND ATTRACTIVE EDITIONS OF

THE "INTERNATIONAL" SELF-PRONOUNCING BIBLES

The Christian Worker's Bible

We are the exclusive publishers of this attractive Bible which is indexed and marked in red by the best methods of Bible marking on all subjects connected with the **Theme of Salvation** to enable any person to turn rapidly to verses on these subjects, and to read in consecutive order the passages relating to any one of the passages chosen, or to give Bible readings at a moment's notice on this most important Theme. A book in great demand by Sunday-School Teachers, Y. M. C. A. Workers, Ministers and Students of the Bible. Long Primer type, thin paper, With References and Maps, and With or Without Teacher's Helps. **Prices, $2.80 to $5.25**

The "International" Complete Red Letter Bibles

With markings in *Old and New Testaments* in red. Showing all the **Types and Prophecies in the Old Testament** pointing to Christ printed in red and all the **Words of Christ** in the New Testament printed in red. **Two Editions.** Published in Minion and Long Primer types, With References and Maps, and With or Without Teacher's Helps. **Prices, $2.20 to $5.25**

RED LETTER ART BIBLES

With special illustrations in color and black. Especially suited for holiday book trade.

A SPECIAL INDIA PAPER REFERENCE BIBLE

Minion type, flexible divinity circuit, compact clear type, beautiful page. The complete book only three-fourths of an inch thick including cover. A special book for this year's trade.

Price, $2.25

NEW "INTERNATIONAL" BIBLE CATALOGUE

Illustrated, and showing over 500 different styles of Bibles and Testaments. Also special Red Letter Catalogues for use in the trade will be sent upon application.

THE JOHN C. WINSTON CO., Philadelphia

Before Purchasing Books, etc.

FOR THE

HOLIDAY SEASON

We cordially invite you to visit our salesroom and examine our assortment, consisting of all the

NEW and POPULAR COPYRIGHT BOOKS

We also have a full and complete stock of all the various lines: **12mos, 16mos**

BOARD JUVENILES, STANDARD SETS, ILLUSTRATED GIFT BOOKS, CALENDARS, BOOKLETS, CATHOLIC PRAYER BOOKS, PRAYERS AND HYMNALS, FAMILY BIBLES, ETC.

Also many lines manufactured for and by us, especially adapted for the Holiday Season.

The very best rates of discount on all lines are assured.

Special terms are extended on early purchases.

Our Illustrated Holiday Catalogue NOW ready.

The American News Company

39-41 CHAMBERS STREET, NEW YORK

THE LEADING REVIEWS

The most conspicuous living writers; the most helpful subjects; the most notable discussions of current events and thought; the most timely publication; the most skilful editing; and sold in America at nearly the half price charged in England.

Nineteenth Century and After.

"For amplitude, variety, and strength of contents it may be fairly called foremost, and regarded as a model in its way."—*Literary World.*

Fortnightly Review.

"Full of readable articles" *Living Church.* "Cosmopolitan in its view and grasp."—*Zion's Herald* "Thorough discussions of great political and social questions."—*The New Unity.*

Contemporary Review.

"The names many of its contributors form a constellation of eminence."—*Review of Reviews.*

Westminster Review.

"Discusses questions of world-interest in a liberal and instructive manner."—*Weekly Witness.*

Blackwood's Edinburgh Magazine.

The English family magazine; a bright, cheerful, entertaining monthly visitor, full of good stories, entertaining essays, and trenchent criticism; a magazine for the home.

"Survives in undiminished vigor after a career of unexampled splendor."—*The Bookman.*

Quarterly Review.

"The bulwark of conservative opinion. "Veritably a condensed library with varied and attractive articles." — *Philadelphia Press.*

Edinburgh Review.

The rival of "The Quarterly." "It is refreshing when magazines are changing to turn again to the 'Old Quarterly'."—*Canada Presbyterian.*

SPECIMEN COPIES FREE FOR THE ASKING.

NINETEENTH CENTURY, CONTEMPORARY REVIEW, FORTNIGHTLY REVIEW, WESTMINSTER REVIEW, each, $4.50 per year; any two, $8 50; any three, $12.00; all four, $16.00; single copies 40 cents. EDINBURGH REVIEW, QUARTERLY REVIEW, each $4 00 per year; the two, $7.50; single copies, $1.25. BLACKWOOD'S MAGAZINE, $3 00 per year; single copies, 30 cents; with one quarterly, $6.50; with two, $10.00.

LEONARD SCOTT PUBLICATION COMPANY

7 and 9 Warren Street. : : : : New York

Greeting to Booksellers

FROM THE

GUARANTEE PUBLISHING COMPANY

We present to you an *unusual offering*—a Bouquet of Romance, Poetry and Song, by a talented author who is a well-known society woman and philanthropist. Unique advertising will cause a quick and steady demand. Secure your stock and be prepared to meet it.

Love and Politics

BY

Nellie Bingham Van Slingerland

12mo, cloth. $1.25

"A masterpiece of remarkable expressions in endearment."—*Munsey's Magazine.*

"A Lover's Lexicon."—*New York Herald.*

"A Literary Nugget."—CHAS. F. RIDEAL.

Passion and Pique Poesy

By NELLIE BINGHAM VAN SLINGERLAND

Looks like a full blown rose or poppy when opened. Leaves shade from deep red to delicate tints.

Book collectors as well as lovers of poetry will appreciate this gem. (In preparation.)

Price, $1.00.

A Fight for a Title

BY

NELLIE BINGHAM VAN SLINGERLAND

(IN PREPARATION)

A Romance of Italy, Spain, England and America.

Many people of prominence in Diplomatic, Social and Religious circles will be recognized.

One of the cases where truth is stranger than fiction.

Being the tragic comedy in the lives of Miss Virginia, Lady English, Marguerite Besani and the Marquis de...

Price, $1.50.

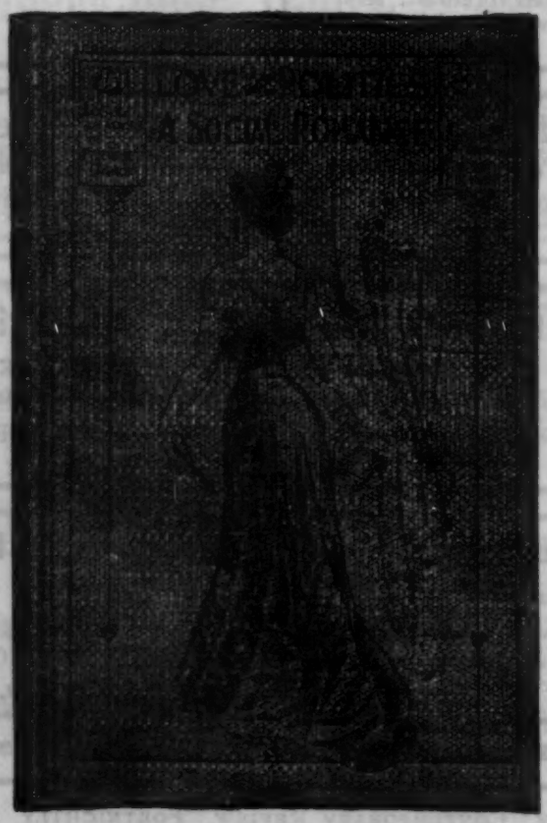

Toshimytsu Mayeda

BY

NELLIE BINGHAM VAN SLINGERLAND

(A JAPANESE HERO'S ROMANCE)

Illustrated by Japanese Artists

12mo, cloth. $1.25.

A young nobleman at school with the sons of the Mikado has the misfortune to kill a schoolfellow in a Jiu Jitsu quarrel. . . . Has to fly by night to escape the vengeance of his victim s brothers . . . Reaches India, where he is pursued, and hides in the wilds of the forests, living in deadly fear of jungle animals, subsisting upon berries and roots. . . . Escapes to England, is discovered, flies to America. . . . Later goes to China to fight for Japan, in disguise; assists in the first capture of Port Arthur. . . . In Boxer uprising in China he joins his countrymen in capturing a fort. . . . In the interim he has traveled all over the world, securing valuable secrets of war for his country. . . . Enlists on a U. S. cruiser for four years, in the Spanish war. . . . Goes to join his countrymen in fighting Russia, wins honors, becomes a great hero. . . . There is much romance as well as adventure in his life. (In preparation.)

NEW SONGS

By NELLIE BINGHAM VAN SLINGERLAND

Jealous Jack (Kissing Song). Music by Henry J. Sayers, Comp. "Ta-ra-ra Boom de Aye," etc. **A Tear** (In Memory of Long Ago). **Eyes, Eloquent Eyes.** Music by Joseph C. Breil. **One Heart for You.** Music by A. J. Davis.

NEW SONGS IN PREPARATION. ORDER FROM YOUR JOBBER.

Guarantee Publishing Company, 4 West 29th St., New York

Greeting to Booksellers

from the **GUARANTEE PUBLISHING COMPANY.** We present to you an **unusual offering**—a Bouquet of Romance, Poetry and Song, by a talented author who is a well known society woman and philanthropist. Unique advertising will cause a quick and steady demand. Secure your stock and be prepared to meet it.

CUPID THE DEVIL'S STOKER

A ROMANCE OF HEREDITY

BY

Nellie Bingham Van Slingerland

(Nelle Bevans)

WITH 18 ILLUSTRATIONS BY
CHARLES DALTON CATHCART

12mo, cloth. Price, $1.50

This novel contains unusual features, among which a song with music,

"EYES, ELOQUENT EYES."

"A remarkable book, fascinating in its story, artistic in its story's setting, and graphic in its descriptive features—a literary gem of prose poetry, tragic at times, dramatic always."—From review by J. ARMOY KNOX.

"As brilliant in style, as ingenious in plot, its dramatic power stands preëminent."—C. G. S., critic for competing publisher.

"This book gives every evidence of extraordinary literary and dramatic ability."—From review by B. B. VALLENTINE.

"A strange and dramatic story—might be true. . . . alive with action; the dialogue exceptionally clever."—Review by FRANK A. SMALL, Theatrical Manager.

PATRIOTIC POESY

With 18 Illustrations.

BY

Nellie Bingham Van Slingerland

A Marvel in the Bookmakers' Art

Printed on Cadet Blue Winsor Paper, in Navy Blue Ink.

Bound in genuine Khaki cloth, flexible sides and frayed extension edges. Roosevelt on horseback in Rough Rider uniform, for cover design.

Book collectors will grasp this not alone for its novelty in design and construction. Schools will declaim from its dramatic pages. Gift seekers will not pass it by.

Square 12mo. Price, $1.00.

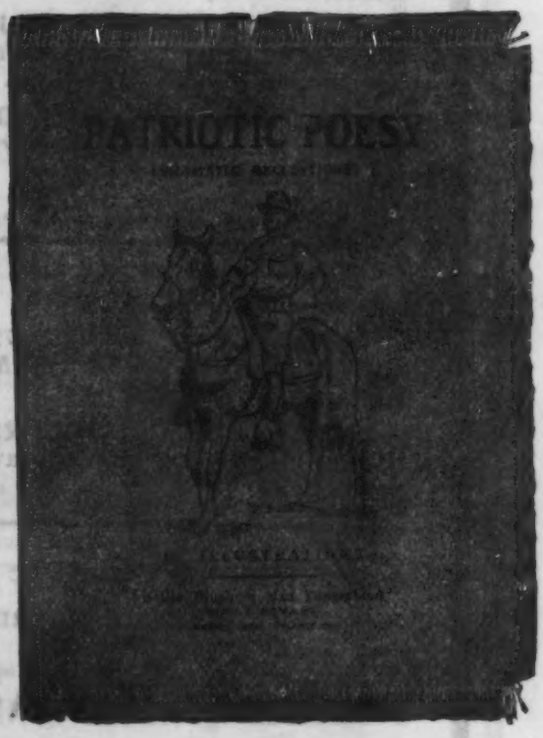

POSTAL CARDS IN UNIQUE DESIGNS
Order from your jobber

Guarantee Publishing Company, 4 West 29th St., New York

THE MOSHER BOOKS

Ready October 1

If you have not already sold my line of *net price* publications *with no discount whatever except to the trade*, do you not think this would be a good time to begin?

The Old World Series

Bound in the following styles:

Japan vellum, flexible, turned down fore-edges, $1.00 net.

Old-style blue paper boards, white back and label, $1.25 net.

Flexible leather, smooth, dark olive, gilt tops, $1.50 net.

XXXVI. **THE ISLE OF DREAMS.** By FIONA MACLEOD.

XXXVII. **THE ROADMENDER.** By MICHAEL FAIRLESS.

XXXVIII. **ASTROPHEL AND STELLA.** By SIR PHILIP SIDNEY.

The Brocade Series

Printed on Japan vellum, price 75 cents net per volume.

XLVII. **THE FISHERMAN AND HIS SOUL.** By OSCAR WILDE.

XLVIII. **THE BIRTHDAY OF THE INFANTA.** By OSCAR WILDE.

XLIX. **THE LEGEND OF ST. JULIAN HOSPITALLER.** By GUSTAVE FLAUBERT (Translated by Agnes Lee).

L. **THE CHILDREN'S CRUSADE.** By MARCEL SCHWOB (Translated by Henry Copley Greene).

The Vest Pocket Series

Blue paper wrapper, $.25.
Limp cloth, $.40.
Flexible leather, gilt top, $.75.

IX. **THE PAGEANT OF SUMMER.** By RICHARD JEFFERIES.

X. **AN APOLOGY FOR IDLERS AND OTHER ESSAYS.** By ROBERT LOUIS STEVENSON.

Miscellaneous

XXVII. **THE BOOK OF HEAVENLY DEATH.** By WALT WHITMAN. 500 copies on hand-made paper, $1.50 net. 50 copies on Japan vellum, $3.00 net.

XXVIII. **THE SOUL OF MAN UNDER SOCIALISM.** By OSCAR WILDE. 600 copies on hand-made paper, 75 cents net. 50 copies on Japan vellum, $2.00 net.

XXIX. **FATHER DAMIEN: An Open Letter.** By ROBERT LOUIS STEVENSON. Quarto, with portrait, by Edward Clifford. 600 copies on hand-made paper, $1.00 net. 50 copies on Japan vellum, $2.00 net.

XXX. **THE KASIDAH.** By SIR RICHARD F. BURTON. Royal quarto, large type edition, with frontispiece from the original etched portrait, heretofore unpublished. 125 copies on hand-made paper, $10.00 net. 15 copies on Japan vellum, $20.00 net.

XXXI. **THE SAYINGS OF THE LORD JESUS CHRIST.** As Recorded by His Four Evangelists. Collected and arranged with an Introduction by John William Mackail. 450 copies on hand-made paper, $1.50 net. 25 copies on Japan vellum, $4.00 net.

The Lyric Garland

Hand-made paper edition, 50 cents net per volume. Japan vellum edition, $1.00 net per volume.

VII. **A LITTLE GARLAND OF CELTIC VERSE.**

VIII. **A LITTLE GARLAND OF CHRISTMAS VERSE.**

A new and complete descriptive *Catalogue of The Mosher Books* with trade terms and discounts on application.

THOMAS B. MOSHER

Portland, Maine

Winners for the Fall and Christmas Trade

We have pleasure in calling the attention of our numerous friends in the trade to our Juvenile and Standard Book Novelties. Encouraged by the success of our line in the past year, we have considerably enlarged same and can now offer value and prices to meet all requirements.

FORWARD SERIES

Boys' and Girls' Books. Eight colored illustrations, 12mo, large clear type, handsome binding, 30 popular titles. Retail price, 50 cents.

YOUNG PEOPLES

This series comprising twelve selected juvenile titles for young folks. Beautifully illustrated with 16 colored illustrations, artistic cover, stamped in many colors. Large clear type. Retail price, $1.00.

HANDY POCKET NOVELS

These dainty little 16mos are unique, being printed on our Famous Bible paper, and from large clear type. Illustrated with from eight to sixteen specially drawn illustrations. *Just a Handy Pocket Size for Everyday Use.* Twenty-four of the most famous titles of the English language. Can be had in artistic cloth, gilt top. Retail price, 75 cents. Also smooth calf, gilt top, gold back stamp. Retail price, $1.00.

SHAKESPEARES

We make a specialty of the works of the greatest exponent of the English language, and now publish the complete works in one volume, both on ordinary and India paper (less than one inch in thickness). In a dainty six volume set, and our new Stage Shakespeare set of 40 volumes, each volume complete with a glossary.

THE COMPLETE SHAKESPEARE

With sixty-five illustrations of leading American and English actors and actresses in costume, illustrating the Tragedies and Comedies of the Poet. Bound in artistic cloth, gilt top. Retail price, $1.50. Full Morocco limp, red under gold edges. Retail price, $2.00. Full Morocco padded, red under gold edges. Retail price, $2.50. Also padded edition, with 20 colored illustrations in addition to the above. Retail price, $3.00.

GEM SHAKESPEARE Six Volume Set

Printed on India paper, large type, 217 beautiful illustrations, artistic cloth, gilt top. Per set, retail price, $4.00. Full crushed Morocco, gilt top. Per set, retail price, $5.00.

STAGE SHAKESPEARE

Forty volumes. Large clear type, with 300 half-tone illustrations. Each play complete in a single volume. Each volume complete with a single glossary. Bound in artistic cloth, gilt top. Retail price per set, $15.00. Bound in paste grain Morocco, gilt top. Retail price per set, $25.00.

We also carry a full line of illustrated Poets, Toy Books, School Library Books, etc., etc.

Collins' "Clear Type Press" Bibles

Unequalled for their superb type, and artistic bindings. In all sizes, at moderate prices.

Write us for new illustrated Catalogue and prices which we will be pleased to furnish on application.

THE WILLIAM COLLINS COMPANY

"Clear Type Press" Bible and Book Publishers

27 East 21st Street, - New York

FALL ANNOUNCEMENTS

Phyllis Burton

By
MRS. S. R. GRAHAM CLARK

12mo. Fully Illustrated.

Price, $1.00 net
postpaid, $1.14

This book deals with the life of a common New England village. The center of it is the doctor's home, and the heroine is the daughter, Phyllis, or, Phil, as she was universally called. About her and her sister and cousin the other characters are made to revolve, and they act their parts well. Interesting from beginning to end.

Winning His Degree

By
EVERETT T. TOMLINSON

12mo. Fully Illustrated.

Price, $1.00 net
postpaid, $1.10

With this book Mr. Tomlinson concludes the "Winner Series." It deals with the advanced years in college, as "Winning His 'W'" did with those of the freshman and sophomore. In this he enters a field comparatively unmarked by the story-teller. In it, too, he holds to his ideal of a boy "not preternaturally good nor unnaturally bad," and Will Phelps still embodies it.

The Appointed Way

By HOPE DARING

16mo. Illustrated.

Price, $1.25 net

Hope Daring, which is a *nom de plume,* has given us a graphic description of the characteristic influence and workings of the Seventh Day Advent Church. The apparent fanaticism and the defects of the entire system of Adventism are well set forth. The characters are well drawn, and the literary quality of the book, in its evidence of wide reading and in its expression, is above the average.

The Higher Criticism Cross-Examined

By FRED. D. STOREY

16mo. **Price, $1.25 net; postpaid $1.35**

The emphatic point in this book is on the value of evidence, and to discuss this Mr. Storey is peculiarly fitted, since for many years he has been connected with the Appellate Department of the Supreme Court of New York. With clearness of statement, with felicity of expression, and with thoroughness of investigation, Mr. Storey considers the various positions of higher criticism and successfully controverts them.

SEND FOR ILLUSTRATED CATALOGUE

AMERICAN BAPTIST PUBLICATION SOCIETY
1420 Chestnut Street, ... PHILADELPHIA

Eve's Daughters
Portrayed by A. G. Learned
Dana Estes Company · Publishers

Copyright, 1905, by A. G. Learned.

The University of Chicago Press Publications

JUST ISSUED

Russia and Its Crisis

By PAUL MILYOUKOV

Formerly Professor of History in the Universities of Moscow and Sofia.

The most authoritative and accurate account of Russian past development and present conditions available in English. The author is a representative of the liberal party known as the "Intellectuals," and his activity in the cause of freedom has already earned him calumny, imprisonment and exile.

The Chicago Evening Post says: "It is invaluable to the reader, who would have an intelligent standpoint for his observation of the course of events in Russia, * * * and is one of the most valuable contributions to the reputable literature of the subject."

602 pp.; 8vo, cloth; net $3.00, postpaid, $3.20

Christian Belief Interpreted by Christian Experience

By CHARLES CUTHBERT HALL

President of Union Theological Seminary, New York.

This interesting volume contains the "Barrows Lectures" delivered by President Hall in the leading cities of India and Japan, in connection with the lectureship founded by Mrs. Caroline E. Haskell.

In these days, when the momentous events in the Far East have quickened an interest in all things oriental, this thoughtful and earnest work should be welcomed by everyone who desires to go below the surface for an explanation of the message from the mysterious East for which all are waiting.

300 pp.; 8vo, cloth; net $1.50, postpaid, $1.66

TO BE ISSUED NOVEMBER 1st

GENERAL SOCIOLOGY

By PROFESSOR ALBION W. SMALL

753 pp.; 8vo, cloth; net, $4.00

CONSTRUCTIVE BIBLE STUDIES

A SERIES OF TEXBOOKS FOR

THE GRADED SUNDAY SCHOOL

CURRICULUM FOR 1905-6

For the Kindergarten Division

One Year of Sunday-School Lessons. By Florence U. Palmer. Postpaid $1.00.

For the Elementary Division

BEGINNING GRADE (AGES 6-8)

Manual for Teachers, with lessons, music and manual work. By Georgia L. Chamberlin and Mary Root Kern. (Ready Jan. 1.)

ADVANCED GRADE (AGES 9 TO 11)

An Introduction to the Bible for Teachers of Children. By Georgia L. Chamberlin. Postpaid, $1.00.

For the Secondary Division

BEGINNING GRADE (AGES 12-13)

Studies in the Gospel According to Mark. By Ernest DeWitt Burton. Postpaid, $1.00.

INTERMEDIATE GRADE (AGES 14-15)

Samuel. By Herbert L. Willett. (Ready for use in the autumn.)

ADVANCED GRADE (AGES 16-17)

The Life of Christ By Ernest DeWitt Burton and Shailer Mathews. Postpaid, $1.00.

For the Adult Division

The Priestly Element in the Old Testament. By William R. Harper. Postpaid, $1.00.

The Prophetic Element in the Old Testament. By William R. Harper. Postpaid, $1.00.

A Short Introduction to the Gospels. By Ernest DeWitt Burton. Postpaid, $1.00.

A Handbook of the Life of the Apostle Paul. By Ernest DeWitt Burton. Paper. Postpaid, 54 cents.

For the Home Division and Private Circles

The Foreshadowings of the Christ. By William R. Harper. Paper, 50 cents.

The Life of the Christ. By Ernest DeWitt Burton. Paper, 50 cents.

The Social and Ethical Teaching of Jesus. By Shailer Mathews. Paper, 50 cents.

The Founding of the Christian Church. By Ernest DeWitt Burton. Paper, 50 cents.

The Work of the Old Testament Sages. By William R. Harper. Paper, 50 cents.

The Work of the Old Testament Priests. By William R. Harper. Paper, 50 cents.

HELPS FOR SUPERINTENDENTS AND TEACHERS

Principles and Ideals for the Sunday School. By Ernest DeWitt Burton and Shailer Mathews. Postpaid, $1.10.

An Outline of a Bible School Curriculum. By George W. Pease. Postpaid, $1.65.

A pamphlet on the Graded Curriculum as applied to Sunday-school work will be sent free on request

The UNIVERSITY OF CHICAGO PRESS

ADDRESS DEPARTMENT 23

CHICAGO, and 156 Fifth Avenue, NEW YORK

Altemus' List, Fall 1905

A LITTLE GARDEN CALENDAR—For Boys and Girls. KATE DOUGLAS WIGGIN says: "A sweeter or lovelier book, within and without, it would be impossible to find, or one more suggestive and useful to children, parents and teachers."

Albert Bigelow Paine
Cloth, Forty-six illustrations, $1.00

ROBBIE'S BIBLE STORIES—It is not easy to bring the stories of the Bible within the comprehension of very little children, but Miss Smith is one of the favored few who understand the art.

Gertrude Smith
With 33 illustrations
Cloth, Fifty Cents

FACE THE LIONS—A book full of action and interest, with the scenes laid in and about London in the latter half of the seventeenth century. It has already reached the ready sale which has always been accorded the author's former works.

M. R. Housekeeper
Illustrated by F. A. Eckman
Cloth, Fifty Cents

DEL'S DEBT—An orphaned girl finds a home in a family where good breeding, taste and wealth are happily mingled. She is the possessor of a voice which eventually richly repays the training lovingly accorded it. The story is told with a direct force that attracts the attention and holds the interest of the reader.

Julie M. Lippmann
Illustrated by Virginia Bennett
Cloth, Fifty Cents

THE MIDDLETON BOWL—Place aux dames. Five elderly gentlewomen, and as lovable a little girl as one could wish to meet. Some boys, of course; and then a treasured heirloom—the Middleton Bowl found most unaccountably broken. Put this material in the hands of a skilled writer like Miss Deland, and the result is inevitable. A story original in setting and rich in local color.

Ellen Douglas Deland
Illustrated by Curtis Wager-Smith
Cloth, Fifty Cents

THE LITTLE WOMEN CLUB—Miss Alcott's immortal story so dominates the minds of four girls that they form a club and assume respectively the characters of "Jo," "Meg," "Beth," and "Amy." Naturally a "Grandfather Lawrence" and a "Laurie" are evolved; and the pleasant play is carried to a delightful ending.

Marian Ames Taggart
Illustrated by Eva M. Nagel
Cloth, Fifty Cents

SWEETHEARTS AND BEAUX—"Sweethearts and Beaux" is at once infinitely realistic, bitterly ironical, superbly objective. The book may be called a mocking comedy—a book to accept without asking any questions.

Minna Thomas Antrim
Cloth, 50c.; ooze calf, $1.00

AT THE SIGN OF THE GOLDEN CALF—"At the Sign of the Golden Calf" is a trenchant, caustic arraignment of society. It lays bare motives, concentrates emotion, veils nothing; yet with it all "the quality of mercy is not strained."

Minna Thomas Antrim
Cloth, 50c.; ooze calf, $1.00

Henry Altemus Company, Philadelphia

FOR EARLY AUTUMN PUBLICATION BY SMALL, MAYNARD & COMPANY, BOSTON

GUMPTION

The Progressions of Newson New

By NATHANIEL C. FOWLER, Jr.

12mo, cloth, decorative, with illustrations by CHARLES COPELAND. $1.50

This is a tale of Yankee push and progress. It is also a vivid story of modern newspaper life. In following the migrations of an ambitious Cape Cod boy from his native village westward through several New England cities until he finds the field for his life work in a bustling city of the Middle West, the author also gives an interesting picture of the development of modern journalism from the old-fashioned methods of three decades ago to the marvellous activity of to-day. The story is in no way technical: the newspaper life is merely incidental to a remarkably live piece of romance. Mr. Fowler describes conditions and people with a keen directness and felicitous aptness of phrase that will charm all readers by its deep insight and irrepressible humor. Although this is his first essay in fiction, the author has an international reputation as an authority on publicity and business development. His books have had a large sale, and his profession has given him an acquaintance with all phases of American character, which shows itself on every page of his present work.

WHERE COPPER WAS KING

A Tale of the Early Mining Days on Lake Superior

By JAMES NORTH WRIGHT

12mo, cloth, decorative. $1.50

A novel full of adventurous incident and with a delicate vein of romance, recording vividly a picturesque phase of Western life which is fast disappearing. It is interesting to know that the author was formerly the superintendent of the famous Calumet and Hecla mine, and describes in this volume a life which he has actually seen and of which he has been a part.

A NEW BEACON BIOGRAPHY

JOHN FISKE

By THOMAS SERGEANT PERRY

Pocket size, cloth, with photogravure portrait, *net*, 75 cents; *by post*, 80 cents

The Beacon Biographies once more achieve the distinction of presenting the first published life of an eminently great American. Mr. Perry enjoyed intimate personal acquaintance with John Fiske for many years, and he presents a vivid picture of the man and his work, that is surprisingly complete for so brief a work. This little volume will not conflict with the more extended lives of this author which must some day appear, but will have a permanent appeal as an adequate miniature portrait.

A NEW EDITION OF

BLISS CARMAN'S LOW TIDE ON GRAND PRE

TOGETHER WITH

BALLADS OF LOST HAVEN

(*Two volumes in one*)

16mo, Japan boards, *net*, $1.50; *by post*, $1.58

Mr. Carman's two earliest books contain much of the work which gained him his most appreciative recognition and many poems worthy to endure with the best verse of his generation. The public will welcome this new edition, which presents in a single volume all of the contents of these two books, together with a fine portrait of the author.

A HANDBOOK OF FIGURE SKATING

Arranged for Use on the Ice

By GEORGE H. BROWNE, A.M.

Pocket size, full limp leather, *net*, $1.00; *by post*, $1.06.
Copiously illustrated

A thoroughly comprehensive handbook, giving in most compact form a remarkable amount of information as to the theory, history, and practical execution of figure skating, and written with real charm of style. The book contains over 600 diagrams, and illustrations and suggestions for nearly 10,000 figures, together with a supplemental chapter on the International Style in Figure Skating.

BACON CRYPTOGRAMS IN SHAKE-SPEARE, and Other Studies

By ISAAC HULL PLATT

12mo, half cloth, *net*, $1.00; *by post*, $1.06

This volume does not claim to prove that Bacon wrote Shakespeare, and has nothing to do with any fanciful theory of Bacon's parentage. It gives a concise account of certain newly found cryptograms (some of which are original discoveries of the author) which seem to indicate that Francis Bacon was in some way concerned in the authorship or publication of the poems and plays known as Shakespeare's. It makes no claim upon the faith of the reader, as all points are fully explained and elucidated.

FOOTBALL GRANDMA

An Auto-baby-ography as told by Tony

Edited by CAROLYN S. CHANNING CABOT, with an introduction by THOMAS WENTWORTH HIGGINSON. A book for every nursery and one which every child can read and re-read with delight.
Small 4to. Cloth, decorative, illustrated, *net*, $1.00; *by post*, $1.10

Forthcoming Publications of Funk & Wagnalls Company

The United States in the 20th Century

By PIERRE LEROY-BEAULIEU. Translated by H. Addington Bruce. In this volume the author makes a study of the economic conditions in this country, as the result of a recent visit, his point of view being French. Notable chapters deal with the Negro Problem, of which he writes with much sanity and wisdom; the Tariff and Free Trade; the Trusts and our varied industries, agricultural and manufacturing. 8vo. cloth. $2.50, net.

The Four Winds of Eirinn

By ANNA MacMANUS (Ethna Carbery). A dainty volume of Irish verse that has received most enthusiastic commendation from the critics. 12mo, cloth, 75 cents, net. (Not for sale by us in Great Britain.)

Successful Men of To-day and What They Say of Success

(New and Enlarged Edition) By WILBUR F. CRAFTS. In this book the way to success is described by hundreds of men of our time and land who have been over the road—statesmen, manufacturers, merchants, educators, reformers, representing a great variety of true success. The new edition has been both revised and enlarged and is at every point up-to-date. It abounds in good stories and watchwords new and old. 12mo, cloth. 20 half-tone portraits. $1.00.

The Preparation of Manuscripts for the Printer

By FRANK H. VIZETELLY, Associate Editor of the Standard Dictionary. Besides giving directions to authors on how to prepare copy and correct proofs, Mr. Vizetelly's work points out how authors can effectively reduce the cost of corrections in type and tells them when, where, and how to make them. 12mo, cloth, 75 cents, net.

Carbonic Acid in Medicine

By DR. ACHILLES ROSE, author of "Atonia Gastrica." This book to many readers will be a revelation. It sets forth facts about the healing qualities of carbonic acid gas which were known centuries ago, and then strangely passed into disuse until they had become unjustly forgotten. 12mo, cloth, 200 pages. $1.00, net.

Weiss's Commentary on the New Testament

By PROF. DR. BERNHARD WEISS, of the University of Berlin. Translated by Prof. George H. Schodde, Ph.D. The translation of this work forms a noteworthy addition to Biblical literature. It represents the result of a life's work on the text and the contents of the New Testament. Four large octave volumes, substantially bound in cloth. $12.00 per set.

Charlotte Temple: A Tale of Truth

By SUSANNA HASWELL ROWSON. With an Historical and Biographical Introduction by Francis W. Halsey. Reprinted from the rare first American edition (1794), over twelve hundred errors in later editions being corrected, and the preface restored. 12mo, cloth. Sixteen Full Page Illustrations, $1.25, post-paid.

The Vest-Pocket Standard Dictionary

Abridged from the Funk & Wagnalls Standard Dictionary. Contains the correct spelling, pronunciation, syllabication, and definition of about 30,000 vocabulary terms. JAMES C. FERNALD, Editor. 25 cents, net.

The Castlecourt Diamond Case

By GERALDINE BONNER, author of "The Pioneer," "To-morrow's Tangle," "Hard Pan," etc. A thrilling detective story, being a compilation of the statements made by the various participants in this curious case now for the first time given to the public. 12mo, cloth, $1.00, post-paid.

That They All May Be One

By AMOS R. WELLS, Managing Editor of the Christian Endeavor World. In this work the author deals with a theme now uppermost in the minds of church leaders, and constantly growing in interest, namely, the unification of denominations. 12mo, cloth, $1.00, net.

The Will to Do Well

(A New Edition with Additional Chapters). By CHAS. BRODIE PATTERSON, author of "The Measure of a Man," editor of "Mind," etc. 12mo, cloth, $1.20, net.

Dominion and Power

(A New and Enlarged Edition). By CHAS. BRODIE PATTERSON, author of "The Measure of a Man," editor of "Mind," etc. 12mo, cloth, $1.20, net.

Sermons by Alexander Maclaren

THE GOD OF THE AMEN, and 32 others
THE BEATITUDES, and 29 others
CHRIST'S MUSTS, and 29 others
THE UNCHANGING CHRIST, and 27 others
THE WEARIED CHRIST, and 30 others
PAUL'S PRAYERS, and 29 others
THE HOLY OF HOLIES, and 33 others

7 volumes, 12mo, cloth, each, $1.50. (Not for sale by us in Great Britain).

FUNK & WAGNALLS COMPANY, PUBLISHERS, NEW YORK AND LONDON

THE POET, MISS KATE AND I

By Margaret P. Montague

A charming novel by a new writer. Handsomely decorated and illustrated. Net, $1.50. Postage 10 cents.

WHEN YOU WERE A BOY

By Edwin L. Sabin

Reminiscences of boy life as *you* lived it. With 50 illustrations by FREDERIC DORR STEELE. $1.50.

ROMANCES OF OLD FRANCE

By Richard Le Gallienne

A companion to "Old Love Stories Retold." The book retells the famous Troubadour romances and tales of tradition and chivalry. Illustrated and decorated in color. Net, $1.50. Postage 10 cents.

A CHRISTMAS CAROL AND THE CRICKET ON THE HEARTH

By Charles Dickens

A most attractive edition of the popular Dickens' Christmas Books. With introduction and illustrations in color and line by GEORGE ALFRED WILLIAMS. 4to. $2.00.

THE APPRECIATION OF PICTURES

By Russell Sturgis

A companion to "How to Judge Architecture" and "The Appreciation of Sculpture." With 80 pictures. Net, $1.50. Postage 14 cents.

IMPRESSIONS OF JAPANESE ARCHITECTURE AND THE ALLIED ARTS

By Ralph Adams Cram

A comprehensive study of the art and architecture of Japan. Beautifully illustrated. Net, $2.00. Postage 20 cents.

THE DISCIPLES OF CHRIST

In the Story of the Churches

By Dr. Errett Gates, of the University of Chicago

The sixth volume in The Story of the Churches. 12mo. With frontispiece. Net $1.00. Postage 8 cents.

New Paper Editions of Josiah Strong's Books

THE NEXT GREAT AWAKENING

With a New Introductory Chapter. Paper Edition, 35 cents. Cloth, 12mo, 75 cents.

THE TIMES AND YOUNG MEN

New Paper Edition, 35 cents. Cloth, 12mo, 75 cents.

THE BAKER & TAYLOR CO., 33-37 East Seventeenth Street, New York

Tales of the Road

By CHARLES N. CREWDSON

Illustrated with 16 drawings by J. J. GOULD

Good Literature—Good Business—Good Sense—Good Fun

Several chapters of this book appeared in the *Saturday Evening Post*, of Philadelphia, with tremendous success. The complete book contains many articles never before in print.

WHAT STRONG MEN SAY OF "TALES OF THE ROAD"

"They are splendid."—C. L. WILARD, of the Chas. H. Elliott Co., New York.

"I wish to place 'TALES OF THE ROAD' in the hands of every one of our men. It's the sort of stuff will do them good."
—JAMES D. QUINN, Manager of Salesmen, Joseph Burnett Co., Boston.

"Something you need if you read. Bristling with information for both buyer and seller, and interesting alike to the layman because of its character studies and inimitable humor."—BILL BARLOW *in Sagebrush Philosophy.*

"Worth the time of every salesman of this Company to read."
—HAMILTON SHOE CO., St. Louis.

Cloth, 12mo, $1.50

Merciful Unto Me, a Sinner

By ELINOR DAWSON

An intensely interesting story, a story based upon the life of a beautiful Southern girl who chose a life of work in a large city rather than submit to a marriage to an old man with money—Being innocent, temptations beset her path at every turn and finally she is overcome—Her redemption comes through Christian Science, whose beauties and rare benefits are brought out in a most reverential manner.

The Cover Design is New, Beautiful and Attractive

Cloth, 12mo, $1.50

An American in New York

By OPIE READ

Eight drawings by EMLEN MCCONNELL and HOWARD HEATH

"Undoubtedly the best book Opie Read has ever written."
—*Evansville Courier.*

"Quaint and frequently brilliant."—*Kansas City Star.*

"Humorous and entertaining."—*The Philadelphia Inquirer.*

Cloth, 12mo, $1.25

THOMPSON & THOMAS, *Publishers*

338 Wabash Avenue CHICAGO

A STORY OF CROSS AND SWORD,

"THE SON OF THE SWORDMAKER"

BY OPIE READ.

From "The Son of the Swordmaker." Copyright, 1905, by W. H. Lee

A STRIKING story of the life of a Roman soldier and his stirring adventures among the Gauls, the early Britains, the Franks, and in Palestine, including a vivid picture of life among the Druids, a princess of this race, named Vloden, being the heroine. The cold, hopeless philosophy of the Romans and the revivifying faith of the gentle Nazarine permeate the narrative, holding the reader's attention with a peculiar fascination. As the exciting course of events is followed, the blood is made to stir and the heart to beat with a strange quickening, subsiding only to the peaceful influence of the rejected "King of the Jews," so skillfully and delicately depicted by the author. *Several historical characters are brought on the scene—Herod, Pilate, Nicodemus, Barabbas, Joseph of Arimathea, and the centurion who placed the crown of thorns on the Saviour's brow.*

The secret thoughts and ambitions, the unbiased observations and reflections of a common soldier of Ceasar's legions, stated with the blunt honesty of a disinterested witness, throws a new light upon the sacred story of the Cross, depicting from the standpoint of a soldier of Rome,

The Great Tragedy and Triumph of Calvary. Large 12mo, attractively bound in silk cloth, special cover design, illustrated with two exquisite colorgraphs and six full-page half-tone engravings, 333 pages..... $1.50

Santa Claus' Wonderful Candy Circus.

By OLIVE AYE.

Illustrated in Brilliant Colors.

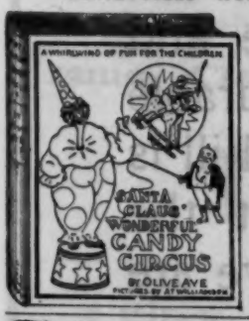

An entirely new book. An original creation in juvenile literature. Nothing like it ever published before. 32 pages of pictures in four to six colors depicting various wild animals in their laughable antics at the Candy Circus. Clever verses accompany each picture. Size 9½x10¾ inches. Decorative cover..... 50c.

THE DREAM BAG.

By WINIFRED A. HALDANE,

Author of "A Chord from a Violin." A new departure in Fairy tales. Fascinating and sparkling. Will delight the heart of every child. Six full-page illustrations in colors. Handsomely bound in cloth, special cover design in blue and gold.... $1.00

DRIFTWOOD.

By MELANIE ALICE WEIL.

A delightful series of prose and verse selections, including the *HOUSE NEXT DOOR*, a sparkling comedy adapted for amateur theatricals. Full of life and humor. A great hit. The selections are well adapted for recitations and school recitals.

1906 LAIRD & LEE'S 1906
Vest Pocket Diary and Time-Saver

The only diary in the world that is kept strictly up to the highest degree of perfection, beauty and reliability. Issued annually. All jobbers, the American News Company and its branches are handling this rapid selling diary. The only one kept strictly up to date, giving current facts that can be depended upon.

Encyclopedic Features. History and Progress of Panama Canal—Russian-Japanese War—Canadian Statistics—Area, Population States and Territories, Date Admitted—Congressional Representation, Electoral Vote, 1904, Salary and Terms of Legislators—Interest and Postal Laws—Cable Rates to Foreign Countries—Population U. S. and Canadian Cities—Emergencies—Poisons and Adtidotes—Monthly Cash Account, Addresses, Memoranda.

Special full-page diagram showing hour and day of each month, for new and full moon, with Calendar for 1906, and 13 pages of Maps in 4 colors, including territorial acquisitions of U. S.

☞ The wonderful success of this Diary is sufficient evidence that it meets the public's entire approval. Absolutely teeming with the latest information.

PRICE, Full leather (our special design as shown above), full gilt. Although Dealers may have placed orders for other diaries, none can take the place of "Laird & Lee's Diary and Time-Saver." Order early. 25 CTS.

IN SERVICE, PROMPTNESS, PRICE, AND QUALITY WE CAN GIVE YOU BETTER SATISFACTION THAN ANY OTHER CONCERN

THE CONKEY JUVENILES

Are the handsomest books for children's reading ever produced. The covers are NEW in design and irresistibly attractive. The books are bright, interesting, and full of good things in prose, verse, and illustration; with variety enough for every taste and prices to suit every purchaser. If you have not seen our Descriptive Catalogue, send for it at once —it may be had for the asking.

In dealing with us you always get the best, so far as real value is concerned; the most up-to-date so far as style and novelty are concerned; the most durable and accurate so far as mechanical skill is concerned, and you get all these at the lowest prices obtainable—because we are ***manufacturers*** and make them.

We have made provision for a much larger trade than customary, but those ordering early will be best served. You risk your chance of getting what you want by delaying your orders. We can fill *ALL* orders NOW.

W. B. CONKEY COMPANY, Publishers, Hammond, Indiana

NOW READY

Abroad with the Jimmies

By LILIAN BELL

"Is one of her best and cleverest novels and is filled to the brim with amusing incidents and experiences. This vivacious narrative needs no commendation to the readers of Miss Bell's well-known earlier books. They will all read it—and they will enjoy it, and that is one of the safest prophecies we have made for some time."—*N. Y. Press.*

12mo. Cloth. . . . . Price, 75 cents

The Kindred of the Wild

A Book of Animal Life

By CHARLES G. D. ROBERTS

50 Full Page Illustrations by Charles Livingston Bull

"This is a book full of delight. An additional charm lies in Mr. Bull's faithful and graphic illustrations, which in fashion all their own tell the story of the wild life, illuminating and supplementing the pen pictures of the author."—*Literary Digest.*

12mo. Cloth. . . . . Price, 75 cents

The Motor Pirate

By G. SIDNEY PATERNOSTER

"It has triple interest—*crime, detection, romance.* The story makes ingenious use of the latest means of rapid locomotion."—*New York Evening Mail.*

12mo. Cloth. . . . . Price, 75 cents

LIBERAL DISCOUNT TO THE TRADE

Write for Quotations on Quantities

STITT PUBLISHING CO.

156 FIFTH AVENUE - - NEW YORK

JOHN WILEY AND SONS'

SCIENTIFIC PUBLICATIONS

Chemistry by Observation, Experiment and Induction
A Laboratory Manual for Students. By J. I. D. HINDS, Ph.D., Professor of Chemistry in the University of Nashville. Second Edition, Revised and Enlarged. Small 8vo, vi+349 pages, 56 figures. Cloth, $1.00 *net*.

A Manual of Assaying
The Fire Assay of Gold, Silver and Lead, including Amalgamation and Chlorination Tests. By ALFRED STANLEY MILLER, A.M., E.M., Ph.D., Professor of Mining and Metallurgy, University of Idaho. 3d Edition, Revised and Enlarged. 12mo, viii+148 pages. Cloth, $1.00.

Advanced Mechanical Drawing: A Text for Engineering Students
By ALPHA PIERCE JAMISON, M.E., Assistant Professor of Mechanical Drawing in Purdue University. 8vo, ix+177 pages, including 27 full-page plates and 117 figures in the text. Cloth, $2.00.

Cement, Limes, and Plasters: their Materials, Manufacture, and Properties
By EDWIN C. ECKEL, C.E., Associate, American Society of Civil Engineers; Member, Society of Chemical Industry; Assistant Geologist, U. S. Geological Survey. 8vo, xxxiv+712 pages, 165 figures, 254 tables. Cloth, $6.00 *net*.

Modern Refrigerating Machinery: Its Construction, Methods of Working, and Industrial Application
By Professor HANS LORENZ, Ph.D. Authorized translation from the Third German Edition by THOMAS H. POPE, B.Sc., Birmingham University. With chapters on American practice, by H. M. HAVEN, S.B., and F. W. DEAN, S.B., Member of the American Society of Mechanical Engineers. 8vo, x+396 pages, 270 figures. Cloth, $4.00 *net*.

Machine-Shop Tools and Methods
By W. S. LEONARD, Instructor in Machine-shop Practice and in Practical Machine Design, Michigan Agricultural College. Third Edition, Revised and Enlarged. 8vo, vii+554 pages, 689 figures. Cloth, $4.00.

The Cost of Living as Modified by Sanitary Science
By ELLEN H. RICHARDS. Third edition, enlarged. 12mo, ix+152 pages. Cloth, $1.00.

The Elements of Physical Chemistry
By J. LIVINGSTON R. MORGAN, Ph.D., Professor of Physical Chemistry, Columbia University. Third Edition, Revised and Enlarged. 12mo, xii+510 pages, 21 figures. Cloth, $3.00.

A Text-book of Inorganic Chemistry
By Dr. A. F. HOLLEMAN, Professor Ordinarius in the University of Amsterdam, Netherlands. Issued in English in coöperation with HERMON CHARLES COOPER. Second English edition, rewritten. 8vo, x+487 pp., 80 figures. Cloth, $2.50.

Hydraulic Tables, Showing the Loss of Head due to the Friction of Water Flowing in Pipes, Aqueducts, Sewers, etc., and the Discharge Over Weirs
By GARDNER S. WILLIAMS, M. Am. Soc. C. E., Professor of Civil, Sanitary and Hydraulic Engineering, University of Michigan, and ALLEN HAZEN, M. Am. Soc. C. E., Civil Engineer. 8vo, iii+75 pages. Cloth, $1.50.

Civil Engineering: A Text-book for a Short Course
By Lieut.-Col. G. J. FIEBEGER, U. S. Army, Professor of Engineering, U. S. Military Academy; Member of American Society of Civil Engineers. 8vo, xiii+573 pages. 180 figures. Cloth, $5.00 *net*.

The Gas-Engine
A Treatise on the Internal-Combustion Engine Using Gas, Gasoline, Kerosene, or Other Hydrocarbon as Source of Energy. By F. R. HUTTON, Professor of Mechanical Engineering in Columbia University. 2d edition. 8vo, xx+483 pages, 243 figures. Cloth, $5.00.

Mechanics of Materials
By MANSFIELD MERRIMAN, Professor of Civil Engineering in Lehigh University. Tenth Edition, Rewritten and Enlarged. 8vo, xi+507 pages, 183 figures in the text. Cloth, $5.00.

The Microscopy of Drinking-Water
By GEORGE CHANDLER WHIPPLE, formerly Biologist and Director of Mt. Prospct Laboratory, Department of Water Supply, Brooklyn, N. Y.; formerly Biologist of the Boston Water Works. Second Edition Revised. 8vo, xiii+323 pages, figures in the text and 19 full-page half-tones. Cloth, $3.50.

The Sanitation of a Country House
By Dr. HARVEY B. BASHORE, Inspector for State Board of Health of Pennsylvania; Author of "Outlines of Rural Hygiene." 12mo, vii+102 pages, 16 full-page half-tone illustrations. Cloth, $1.00.

A Text-book of Chemical Arithmetic
By HORACE L. WELLS, M.A., Professor of Analytical Chemistry and Metallurgy in the Sheffield Scientific School of Yale University. 12mo, vii+166 pages. Cloth, $1.25.

The Gunner's Examiner
Prepared by HAROLD E. CLOKE, Captain, Artillery Corps, U. S. A. 8vo, vi+128 pages, 67 figures. Cloth, $1.50.

Beet Sugar Manufacture and Refining
By LEWIS S. WARE. 8vo, cloth. *October*.

Technical Methods of Ore Analysis
By ALBERT H. LOW, Consulting Analytical Chemist and Metallurgist, Denver, Colo. 8vo. cloth, $3.00. *October*.

Machine Design
By ALBERT W. SMITH, Director of Sibley College, Cornell University; and GUIDO H. MARX, Assistant Professor of Mechanical Engineering, Leland Stanford, Jr., University. 8vo, cloth, $3.00. *October* 1.

Hydraulic Motors, with Related Subjects, including Centrifugal Pumps, Pipes, and Channels
For use in Engineering Schools. By IRVING P. CHURCH, Professor of Applied Mechanics and Hydraulics, College of Civil Engineering, Cornell University. 8vo, cloth. *October* 1.

Design and Construction of Metallic Bridges. Part I.
By WILLIAM H. BURR, Professor of Civil Engineering in Columbia University; and MYRON S. FALK, Instructor in Civil Engineering in Columbia University. 8vo, cloth, $5.00. *October* 1.

Elementary Descriptive Geometry
By CHARLES H. MCLEOD, McGill University. 8vo, cloth. *October* 1.

43 AND 45 E. 19TH STREET, NEW YORK CITY

FROM MUNN & COMPANY'S

AUTUMN LIST—1905

SCIENTIFIC AMERICAN REFERENCE BOOK

12mo, Cloth, 516 Pages. Illustrated 6 Colored Plates. $1.50

The result of the queries of three generations of readers and correspondents is crystallized in this book. It is indispensable to every family and business man. It deals with matters of interest to everybody. The book contains 50,000 facts, and is much more complete and more exhaustive than anything of the kind which has ever been attempted. It is a book of everyday reference, more useful than an encyclopedia, because you will find what you want in an instant in a more condensed form. Sixty years of experience alone have made it possible for the publishers of the *Scientific American* to present to the purchasers of this book a remarkable aggregation of information.

HOME MECHANICS FOR AMATEURS

By GEORGE M. HOPKINS

12mo, Cloth, 370 Pages, 326 Engravings. $1.50

This book has achieved an unparalleled success in one week, and a Special Edition of 4,000 copies has been ordered. It is by far the largest and best book on the subject ever offered at such a low price. It tells how to make things the right way—the "only" way—at small expense. It will prove of value to you—much more than you realize. Do things with your hands. If the book could meet you face to face you would be the first to purchase.

EXPERIMENTAL SCIENCE

By GEORGE M. HOPKINS

Revised and Greatly Enlarged
2 Octavo Volumes 1,100 Pages
900 Illustrations Cloth, $5.00

"Experimental Science" is so well known that it is hardly necessary now to give a description of this work. Mr. Hopkins decided that it would be necessary to prepare a new edition of this work in order that the many wonderful discoveries of modern times might be fully described in its pages. Since the last edition was published, wonderful developments in wireless telegraphy, for example, have been made. It was necessary, therefore, that a good deal of new matter should be added to the work in order to make it thoroughly up-to-date.

THE SCIENTIFIC AMERICAN CYCLOPEDIA OF RECEIPTS NOTES AND QUERIES

Revised Edition
Edited by ALBERT A. HOPKINS
15,000 Receipts 734 Pages
8vo, Cloth, $5.00

This splendid work contains a careful compilation of the most useful Receipts and Replies given in the Notes and Queries of correspondents as published in the *Scientific American* during the past fifty years; together with many valuable and important additions. OVER FIFTEEN THOUSAND selected receipts are here collected; nearly every branch of the useful arts being represented. It is by far the most comprehensive volume of the kind ever placed before the public.

MAGIC

Stage Illusions and Scientific Diversions, including Trick Photography
By A. A. HOPKINS
588 Pages. 8vo, Cloth, 420 Illustrations, $2.50

This work appeals to old and young alike, and it is one of the most attractive holiday books of the year. Conjuring, large stage illusions, fire-eating, sword-swallowing, ventriloquism, mental magic, ancient magic, automata, curious toys, stage effects, photographic tricks, and the projection of moving photographs are well described and illustrated.

THE PROGRESS OF INVENTION IN THE NINETEENTH CENTURY

By EDWARD W. BYRN, A.M.
Large Octavo 480 Pages
300 Illustrations $3.00

The most important book ever published on invention and discovery. It is as readable as a novel, being written in popular style.

"This is a carefully prepared book by a competent authority, and, while it is written in popular vein, the information given is taken largely from the patent records, and is as reliable, probably, as it would be possible to obtain."—*Machinery*.

JUST PUBLISHED

AMERICAN ESTATES AND GARDENS

By BARR FERREE
4to, 11x13½ Inches. Illuminated Cover and 275 Illustrations. 340 Pages. $10.00 net.

A sumptuous book dealing with some of the most stately houses and charming gardens in America. The illustrations are in nearly all cases made from original photographs, and are beautifully printed on double coated paper. Attractively bound. This book will prove one of the most readable books of the season, and will fill the wants of those who desire to purchase a luxurious book on our American homes.

MUNN & COMPANY, Publishers of "Scientific American," **361 Broadway, New York**

Announcement of New Books

IN PRESS

ASHE, S. W., and KEILEY, J. D. Electric Railways Theoretically and Practically Treated. Distribution. With figures and diagrams. 8vo, cloth, illustrated.

BAKER, A. L. Quaternions.

BERTIN, L. E. Marine Boilers; Their Construction and Working, dealing more especially with Tubulous Boilers. Translated by Leslie S. Robertson, Assoc.M.Inst., C.E., M.I.Mech.E., M.I.N.A., containing upward of 250 illustrations. Preface by Sir William White, K.C.B., F.R.S., Director of Naval Construction to the Admiralty, and Assistant Controller of the Navy. New and revised edition. 8vo, cloth, illustrated.

BIRCHMORE, W. H., Dr. How to use a Gas Analysis. 12mo, cloth, illustrated.

BOWSER, E. A., Prof. Elementary Treatise on the Differential and Integral Calculus. Twenty-first edition, with 640 additional Examples. 12mo, cloth. 450 pages, illustrated.....**$2.25**

BUSKETT, E. W. Fire Assaying. 12mo, cloth, illustrated.

CAIN, WM., Prof. Theory of Steel-Concrete Arches and of Vaulted Structures. New edition, revised and enlarged. 16mo, cloth, illustrated.

CARPENTER, R. C., Prof., and DIEDERICHS, H., Prof. Internal Combustion Motors. With figures and diagrams. 8vo, cloth, illustrated. 400 pages.

CATHCART, WM. L., Prof., and CHAFFEE, J. I. Course of Graphic Statics applied to Mechanical Engineering.

CHRISTIE, W. W. Boiler Waters, Scale, Corrosion, Foaming.

COREY, H. T. Water Supply Engineering.

FAY, I. W. Coal-Tar Colors; Their Origin and Chemistry.

FRASER, R. H., and CLARK, C. L. Marine Engineering.

HECK, R. C. H., Prof. The Steam Engine and other Steam Motors. A text book for engineering colleges and a treatise for engineers. Vol. II., Form, Construction and Working of the Engine. The Steam Turbine. 8vo, cloth, illustrated.

HILL, J. W. Interpretation of Water Analysis.

HUTCHINSON, R. W., Jr. Long Distance Electric Power Transmission. Being a treatise on the Hydro-Electric Generation of Energy. Its Transformation, Transmission and Distribution. 12mo, cloth, illustrated. 350 pages.

JONES, H. C., Dr. (Johns Hopkins Univ.) Electrical Nature of Matter and Radioactivity. 8vo, cloth, illustrated.

LATTA, M. N. Handbook of American Water-Gas Practice. 12mo, cloth, illustrated.

MERCK, E. Testing of Chemical Reagents for Purity. 8vo, cloth, illustrated.

NOLAN, T. Elementary Principles of Heating and Ventilation. (Van Nostrand Science Series.) 16mo, cloth, illustrated.

PHIN, J. Seven Follies of Science. A Popular Account of the most famous scientific impossibilities and the attempts which have been made to solve them; to which is added a small Budget of Interesting Paradoxes, Illusions and Marvels. With numerous illustrations. 8vo, cloth.

SCHMEER, L. Flow of Water.

SEIDELL, A. (Bureau of Chemistry, Dept. of Agriculture, Washington, D. C.) Handbook of Solubilities. 12mo, cloth, 350 pages.

SEWALL, C. H. Lessons in Telegraphy.

THOMAS, C. W. Paper Maker's Handbook. A Practical Treatise. Illustrated.

THURSO, J. W. Modern Turbine Practice and Water Power Plants. With diagrams and figures. 8vo, cloth, 400 pages, illustrated.

VAN NOSTRAND'S CHEMICAL ANNUAL; Based on Biedermann's "Chemiker Kalender." Edited by Prof. J. C. Olsen, with the co-operation of eminent chemists. (First year of issue, 1906.) 12mo, cloth, 400 pages, illustrated.

VAN NOSTRAND'S YEAR BOOK OF ENGINEERING DATA. With many tables and diagrams. (First year of issue, 1906.)

WALLING, B. T. (Lieut. Com., U.S.N.), and JULIUS MARTIN. Electrical Installation of the United States Navy. With many diagrams.

WARREN, F. D. Pocket Manual of Reinforced Concrete. 16mo, illustrated, full leather.

WRIGHT, T. W., Prof., and HAYFORD, J. F. Adjustment of Observations by the Method of Least Squares, with applications to Geodetic work. Second edition rewritten, 8vo, cloth, illustrated.

D. VAN NOSTRAND COMPANY, Publishers and Booksellers

23 MURRAY and 27 WARREN STREETS, NEW YORK

Important Scientific Books Just Published

BY

THE NORMAN W. HENLEY PUBLISHING CO.

132 Nassau Street, New York, U. S. A.

American Tool Making and Interchangeable Manufacturing

A work describing and illustrating all of the different types and classes of small Tools, Fixtures, Devices and Special Appliances which are in general use in all machine manufacturing and metal working establishments where economy, capacity and interchangeability in the production of machined metal parts are imperative. By J. V. Woodworth. 544 pages, 600 illustrations. Price, $4.00.

Coal Mining

An important work, complete with practical details, which will intuitively impart to the reader not only a general knowledge of the principles of coal mining, but also considerable insight into allied subjects, including chemistry, mechanics, steam and steam engines and electricity. By T. H. Cockin. 428 pages. Price, $2.50.

Electric Furnaces and Their Industrial Applications

A practical treatise on the different forms and uses of electric furnaces in modern electrochemical processes. By J. Wright. 288 pages. Price, $3.00.

Electrician's Handy Book

A thoroughly practical book of 768 pages, covering the entire field of electricity. By T. O'Conor Sloane. Price, $3.50.

Gas Engines and Producer Gas Plants

A practical treatise of 320 pages, setting forth the principles of Gas Engines and Producer Design, the selection and installation of an Engine, the care of Gas Engines and Producer-Gas Plants, with a chapter on volatile Hydrocarbon and Oil Engines. By R. E. Mathot. Price, $2.50.

Laboratory Note Book for Chemical Students

A practical work with instructions for laboratory practice. 170 pages. By Lewes and Brame. Price, $1.50.

Marine Engines and Boilers

A complete and up-to-date treatise on Marine Engines and Boilers. By Dr. G. Bauer. 744 pages, 535 illustrations. Price, $9.00 *net*.

Mechanical Appliances and Novelties of Construction

This is a supplementary volume to the one upon Mechanical Movements by the same author. Unlike the first volume, which is more elementary in character, this volume contains illustrations and descriptions of many combinations of motions and of mechanical devices and appliances found in different lines of machinery. The illustrations in this volume are of more complex machinery, are larger, with more extended descriptions. 400 pages, 1000 specially made illustrations. Price, $3.00.

New York Air Brake Catechism

The only complete treatise on the New York Air Brake and Signalling apparatus. By Robert H. Blackall. Price, $1.25.

Refrigeration and Ice Making

A comprehensive reference book published on the subject of refrigeration and cold storage. By A. J. Wallis-Taylor. Price, $1.50.

Smoke Prevention and Fuel Economy

A complete treatise for all interested in smoke prevention and combustion. By Booth and Kershaw. 194 pages. Price, $2.50.

Steam Pipes, Their Design and Construction

A treatise on the principles of steam conveyance and means and materials employed in practice to secure economy, efficiency and safety. 187 pages. By Wm. H. Booth. Price, $2.00.

Books Shortly to be Issued

Electric Wiring Diagrams and Switch Boards By Newton Harrison

Pattern Making By F. W. Barrows

Machine Shop Construction, Equipment and Management By Oscar E. Perrigo

WE BEG TO ANNOUNCE THE FOLLOWING PUBLICATIONS

LETTERS TO BEANY

and

THE LOVE-LETTERS OF PLUPY SHUTE

By Henry A. Shute

Author of "The Real Diary of a Real Boy," "Sequil," etc., etc.

THE thousands of readers of Judge Shute's popular books will welcome this delightful addition to the series. The public has stamped its approval on his previous efforts so emphatically as to leave no room for doubt that "Beany," as this latest book is known to the trade, will prove equally popular with "The Diary" and "Sequil."

Advance orders indicate a large demand for "Beany," and dealers are stocking up with the three books in anticipation of an increased call for the "Diary and "Sequil.

These books have been so well advertised that dealers are safe in carrying them in stock. They are sellers.

An order can be made up of all three books if desired.

Retail price of either book, cloth, 50 cents.

The Saloon Problem and Social Reform

By JOHN MARSHALL BARKER, Ph.D.

Professor of Sociology in the School of Theology, Boston University

AMONG the few great social problems that confront the church and society is that of the modern un-American Saloon. In the preparation of "The Saloon Problem and Social Reform" the author states briefly but comprehensively the economic, political, social, and criminal aspects of the saloon problem, and then considers, in a clear and forceful manner, the practical methods of its solution. The book has a permanent value and should find a place in every pastor's library.

Bound in fine cloth, price, $1.00 postpaid.

NEARLY 90,000 SOLD

Thoughts I Met on the Highway

By HENRY NORMAN

"The Negro Philosopher"

THIS volume is made up of a series of aphorisms, observations and bits of every-day philosophy which show keen intellectual insight and knowledge of human nature. We heartily commend the book to thoughtful readers everywhere.—*Boston Transcript.*

Elegantly bound in cloth, price, $1.25 postpaid.

THE EVERETT PRESS COMPANY, PUBLISHERS

74 India Street, Boston, Massachusetts

Recent and Forthcoming Pilgrim Press Publications

Fiction

St. Abigail of the Pines. By William A. Knight, author of "The Song of our Syrian Guest." "The Love Watch," etc. pp. 167. . . . . $1.00

A new story by this talented writer, with a distinct flavor of the sea, strong, vigorous, yet touching. Prof. Peabody of Harvard, who read the story in MSS., says: "I know it is the real thing. The whole story moves with vivacity, lucidity and pathos. In general, the mastery of seamanship surprises and delights me."

Hobby Camp. By Frank H. Sweet, author of "Going into Business," "Rufe and Ruth," etc. pp. 308 . . . $1.00

A story of camp life in the woods, full of interesting incident and instruction in natural history.

A Misunderstood Hero. By Mary Barnes Beal. pp. 333 . . . $1.25

The scene is in the mountains of the south. The characters are strongly drawn and the young hero appeals strongly to the reader's admiration and sympathy.

"Without preaching it holds up ideals of manliness and honor to boys and also suggests to their elders that true understanding and sympathy should be the basis of all relations between them and their children."
—*Christian Register.*

"An extremely well written, interesting story.
—*Cumberland Presbyterian.*

"A finely written story of boy life with character delineation of a very high order."—*Herald-Presbyter.*

"An excellent book for boys—indeed for everybody."
—*Zion's Herald.*

Religious and Theological

Who Then is This? A study of the personality of Christ. By Rev. Harris G. Hale. pp. 398 . . . $1.25 net

"A strong book. The method is instructive and the style clear and vigorous."—*Outlook.*

Studies in Conduct. By George T. Smart, D.D. pp. 165 . . . .75 net

"A vigorous and stimulating inquiry into the practical problems that confront the Christian in our time, showing wide and fruitful study and couched in language of the most perspicuous and refined character."
—*Watchman.*

The Bible a Missionary Book. By R. F. Horton. D.D. pp. 190 . $1.00 net

An attempt to bring the modern way of handling scripture and the missionary cause together Shows that missionary zeal need not be destroyed by the changes which are taking place in the Church's view of the Bible.

"A reassuring volume."—*Heidelberg Teacher.*

Sermon Briefs. From MSS. notes of Henry Ward Beecher. Edited by J. R. Howard. pp. 263, with facsimile MSS. $1.00 net

This is an exceedingly suggestive work for ministers, revealing as it does the methods of sermon building and thought development employed by one of the greatest American preachers.

Educational Evangelism: The Religious Discipline of Youth. By Rev. Charles E. McKinley. pp. 265. $1.25 net

A timely and suggestive book for parents, pastors and teachers.

The Opportunity of Congregationalism. By Washington Gladden, D.D. A stirring address to men of to-day. pp. 67. 10 cts. net, $1.00 per dozen postpaid, $5.00 per 100 by express.

Monday Club Sermons on the International Sunday-school Lessons. Annual volume for 1906. By leading Congregational preachers . . $1.25

New Editions

The Song of our Syrian Guest. By W. A. Knight. This beautiful and original interpretation of the "Shepherd Psalm" has proved to be one of the most popular books of its kind issued in recent years. In addition to the 50-cent edition in ornamental cloth binding we now have it with same print and illustrations in plain cloth at 35 cents, white leatherette at 25 cents net, in addition to pamphlet forms without illustrations, at 5 and 10 cents each.

Home Classes and the Home Department in the Sunday-School. By M. C. Hazard, Ph.D. .50 net; paper edition, .25 net.
This little book gives the best account of the origin, purpose, growth and value of this remarkable Sunday-school movement. Revised, corrected in some important points and brought down to date.

The Good Cheer Calendar for 1906. By Delia Lyman Porter. On cardboard in two colors with silk cord and pencil. .60 net
This popular calendar which sold three editions last December has been reissued in improved and more durable form for the coming year.

The Pilgrim Press

NEW YORK BOSTON CHICAGO

UNIT PICTURE SYSTEM

A RETAIL

WILDERNESS

OF

Post-Cards

"Here's where you get the dandy postal cards"

Perhaps the largest and most varied retail line of Post-Cards in the world

łæŋgwɪdʒɪz

LANGUAGES BUILDING, 15 WEST 18th STREET, NEW YORK

BRENTANO'S NEW BOOKS

The Irrational Knot

By **Bernard Shaw.** 12mo, cloth, $1.50. *A Novel.* The author adds a preface.

Man and Superman

A Comedy and a Philosophy. **By Bernard Shaw.** 12mo, cloth, *net*, $1.25; by mail, $1.35. This volume contains the entire text unabridged.

Intentions

By **Oscar Wilde.** *Net*, $1.50; by mail, $1.65. Containing "The Decay of Lying," "Pen, Pencil and Poison," "The Critic as Artist," and "The Truth of Masks." With photogravure frontispiece and an introduction by Percival Pollard.

Letters from Catalonia

By **Rowland Thirlmere.** Profusely illustrated. Containing a new and absolutely authentic portrait of Alphonso XIII. and two colored frontispieces. 2 volumes, octavo, boxed, *net* $6.00. Express extra.

"Letters from Catalonia" make agreeable, gossipy reading. One feels as being personally conducted by a charming guide."—*London Daily Mail.*

Wisdom Series

A series of small, pocket-size volumes, carefully selected and printed from the wise and witty words of the great writers of all countries.

POLONIUS: A Collection of Wise Saws and Modern Instances.

WISDOM OF ROBERT LOUIS STEVENSON.

THE WISDOM OF OSCAR WILDE. *In press.*

16mo, limp leather, gilt edges. *Net*, $1.00.

Daily Thoughts from Dante Alighieri

Selected and Arranged for each Day in the Year. **By J. B.** 16mo, leather, stamped, *net*, $1.50; by mail, $1.62.

Italian Romance Writers

By **Joseph Spencer Kennard.** A series of brilliant essays on the modern writers of Italy. The book has met with great success in Italy, printed in Italian; and the author has rewritten the work in English, also providing a new Introduction. Among the authors treated are Manzoni, De Amicis, Verga, D'Annunzio. *In press.* 12mo, cloth, (probably) *net*, $1.50.

RECENTLY PUBLISHED

Russia in Revolution

By **G. H. Perris.** Photogravure frontispiece of Stepniak and 18 other illustrations. 8vo, cloth, *net*, $3.00. Express extra.

Music of the Masters Series

Edited by **Wakeling Dry.** Volumes now ready: **WAGNER, BEETHOVEN, TCHAIKOVSKI.** Each, 12mo, cloth, $1.00.

The Rose of Life

By **M. E. Braddon.** 12mo, cloth, $1.50. A new novel of English life by this favorite author.

BRENTANO'S New York

PUBLISHED TO-DAY

HIS VERSION OF IT

By PAUL LEICESTER FORD

Author of "Janice Meredith," "Wanted, a Matchmaker," etc.

Illustrated in color by HENRY HUTT, with marginal decorations and artistic cover.

8vo, cloth.....$1.50

THE WILD FLOWER FAIRY BOOK

By ESTHER SINGLETON

Author of "The Golden Rod Fairy Book," etc.

Illustrated and decorated by CHAS. B. FALLS.

8vo, cloth.....$2.00

SOME ADVENTURES OF JACK AND JILL

By BARBARA YECHTON

Author of "A Lovable Crank," etc.

Beautifully illustrated.

12mo, cloth.....$1.50

THE ARTIST'S WAY OF WORKING

By RUSSELL STURGIS

Editor of "The Dictionary of Architecture," etc.

Over two hundred illustrations.

2 vols., 8vo, cloth, boxed.....*net*, $15.00

THE SILKEN EAST

A Record of Life and Travel in Burma.

By V. C. SCOTT O'CONNOR

Comptroller of Assam.

With map, and 400 illustrations, and 20 colored plates.

2 vols., 8vo, cloth.....*net*, $12.00

DODD, MEAD & COMPANY, Publishers

Goupil's Paris "Salons," 1905

A REVIEW of the most remarkable paintings and sculptures exhibited by the *Société des Artistes Français* and the *Société Nationale des Beaux-Arts.* Issued in the same sumptuous style as the editon of 1904, strictly limited to numbered *De Luxe* copies only, with both French and English text. It is acknowledged to be the finest Art Annual published, and finds increasing favor among Bibliophiles, Art Collectors and its regular subscribers. Text by Maurice Hamel, the well-known Art Critic. English translation by Paul Villars. Containing over one hundred full-page Illustrations, including three hand-finished Water-color Facsimiles, viz., "Portrait of Mme. V.," an attractive Portrait in an Interior, by Marcel Baschet; "Dura Lex, Sed Lex," a Decorative Panel for the Hôtel de Ville of Toulouse, by Paul Gervais; and "Portrait of Mlle. Polaire," the popular artiste, by A. de La Gandara; two remarque Artist Proof Etchings, viz., "Snow in Normandy," a charming composition by the celebrated artist Fritz Thaulow, etched by Geo. Garen; and "Washerwomen at Montbard (Côte d'Or),—Evening," an interesting scene of French country life, by E. Dameron; also a Photogravure in Tints, "Sunset at Moret," a charming scene on the Loing, near Fontainebleau, the artist's paradise, by J. B. A. Guillemet. All the above make handsome framed pictures, and as such are worth more than the price of the entire book.

N. B.—Intending subscribers should secure their copies at once, as both of this year's limited De Luxe Editions will soon be out of print.

PRICES

French Text Edition, limited to ***500 Numbered and Registered Copies*** (of which only 75 are reserved for America), printed on Dutch hand made paper and bound in red silk cloth with "Palette" design in gold and colors..... ***$25.00 net.***
The same in ¾ Levant Morocco binding..... ***30.00 net.***

English Text Edition, limited to ***150 Numbered Copies,*** printed on Dutch hand-made paper and bound in red silk cloth with "Palette" design in gold and colors.....***$30.00 net.***
The same in ¾ Levant Morocco binding..... ***35.00 net.***

British Portrait Painters and Engravers of the Eighteenth Century--Kneller to Reynolds

With an Introductory Essay and Biographical Notes by EDMUND GOSSE, LL.D., Librarian of the House of Lords.

This work will be published in December, 1905, and contain 100 full-page Illustrations.

The Entire Edition is Limited to 500 Copies, viz.:—***EDITION DE LUXE.*** One hundred copies, size 15 x 12 inches, numbered ***1 to C,*** on Imperial Japanese Vellum paper, containing one hundred hand-printed full-page Goupilgravures, including FOUR HAND-FINISHED FACSIMILES in the colors of the originals, and a duplicate set of the 100 plates printed on hand-made paper the same as used in the XVIII. Century and rendering the effect of the old mezzotints.
Thirty copies only of this edition have been reserved for America.

Price per copy, in paper binding..... ***$120.00 net.***
The same in full Levant Morocco binding with specially designed XVIII. Century "Dentelle" tooling on the sides and ornamented back with gilt tops.....***$182 50 net.***

Vellum Paper Edition. Four Hundred Copies, size 15 x 12 inches, numbered ***1 to 400,*** on vellum hand-made paper, containing one hundred hand-printed full-page Goupilgravures, including TWO HAND-FINISHED FACSIMILES in the colors of the originals.
One hundred copies only of this edition have been reserved for America.

Price per copy in paper binding.....***$50.00 net.***
In ½ Levant Morocco binding..... ***70.00 net.***
In full Morocco binding, with specially designed XVIII. Century "Dentelle" tooling on the sides and ornamented back, with gilt tops.....***$90.00 net.***

THE WALLACE COLLECTION

at Hertford House, London

Text by A. L. BALDRY.

A useful summary and an interesting souvenir of one of the finest collections of Art Treasures in the World. Each form of Art is dealt with at adequate length, the claims of each school to attention are set forth, and the various points of interest emphasized by numerous illustrations.

The work is comprised in one volume of 302 pages, 11¾ x 8¾ inches, and contains 296 Illustrations of the principal pictures, special objects and general views.

The Illustrations are produced by half-tone blocks printed in a very effective and superior style, in two tints Art cloth binding with gilt design and lettering back and side, and gilt top. Price per copy.....***$6.00 net.***

GOUPIL & CO., of Paris (Manzi, Joyant & Co., Successors), Publishers

Paris, London, and 170 Fifth Avenue, New York

¶ The text-books published by the American Book Company include over three thousand titles, and form by far the most complete and valuable collection of school and college text-books ever issued.

¶ Its large editorial staff is constantly engaged in supervising the publication of new books which have been written by eminent authors. During the past five years this Company has issued nearly 400 new text-books, in addition to copy-books, bookkeeping forms, etc. To this list there will constantly be added other books which will be prepared especially to meet such requirements as may arise.

¶ Price Lists, Circulars, and Illustrated Descriptive Catalogues of Common School, High School, and College Text-Books will be gladly sent to any address on request. Correspondence is cordially invited, and will always receive prompt and careful attention.

AMERICAN BOOK COMPANY

100 Washington Square New York City

DO YOU WISH TO SELL YOUR BOOKS?

To-day we open our Fall sales. During the past Summer our rooms have been filled to overflowing with consignments. Our cataloguers. however, have kept steadily at work, we have added to our office force, and are prepared for the busiest of busy seasons.

We have added largely to our mailing list and shall send out many more catalogues. They will go to buyers of books everywhere in this country and Canada, and all the important issues will be sent to England and the Continent.

Our consignments already received embrace a large variety, including Private Collections of great value which assure to buyers and sellers a busy and most interesting season.

We propose to make our rooms more than ever a satisfactory clearing house for dealers and publishers as well as private owners of books. *If you have duplicates or surplus stock or books, not suited to your trade or requirements,* we shall be pleased to hear from you and to submit our plans and terms.

Our October and November dates are being rapidly filled and it is best not to delay.

CATALOGUES UPON APPLICATION.

Auction Sales of

Book and Manuscripts,
Autograph Letters,
Coins, Medals and Stamps,
Paintings and Engravings.

The Merwin-Clayton Sales Company,
20-24 East 20th Street,
New York.

Telephone 567 Gramercy.

WEBSTER'S INTERNATIONAL DICTIONARY

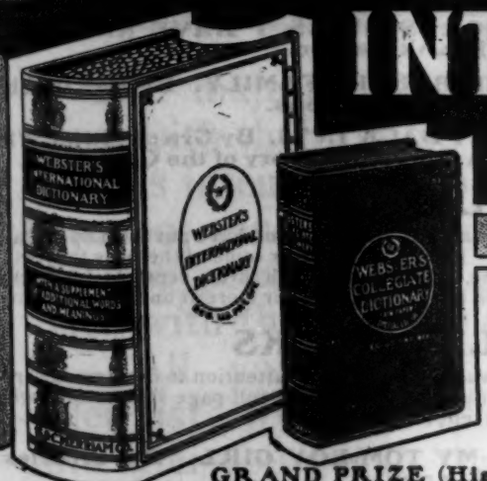

UP TO DATE and RELIABLE

RECENTLY ADDED

25,000 NEW WORDS and PHRASES

***Also* New Biographical Dictionary *and* New Gazetteer of the World**

2380 Quarto Pages 5000 Illustrations

GRAND PRIZE (Highest Award) World's Fair, St. Louis

Editor in Chief, W. T. HARRIS, Ph.D., LL.D., U. S. Commissioner of Education.

Chief Justice FULLER, U. S. Supreme Court, says: I regard the International as of the utmost value in accuracy of definition, and have found it in all respects complete and thorough.

Also WEBSTER'S COLLEGIATE DICTIONARY

Regular Edition, size 7x10x2⅝ in. 1116 pages. 1400 illustrations. 3 bindings.
De Luxe Edition, size 5¾x8⅝x1½in. Printed from same plates on bible paper. 2 bindings.

FREE, "Dictionary Wrinkles." Also illustrated pamphlets.

G. & C. MERRIAM CO., Publishers, Springfield, Mass., U. S. A.

GET THE BEST

FALL BOOKS OF THE GRAFTON PRESS

FIFTY AND ONE TALES OF MODERN FAIRYLAND. By F. S. KOLLE. 12mo, cloth, illustrated, $1.50.

MILTON BLAIRLEE AND THE GREEN MOUNTAIN BOYS. By W. G. DAVENPORT. 12mo, cloth, illustrated, $1.50.

MOTOR GOOSE RHYMES FOR MOTOR GANDERS. By H. L. MEADER. 12mo, cloth, illustrated, 75c. *net* (postage 5c.).

FROM FAR DAKOTA AND OTHERWHERE. By H. J. D. ROSS. 12mo, cloth, $1.00.

A MODERN MIRACLE. By CORRILLA BANISTER. 12mo, cloth, $1.00 *net* (postage 10c.).

CHRONICLES OF HENRY THE EIGHTH. By EDWARD HALL. A reprint of the 1550 edition. Introduction by Charles Whibley. 2 vols. 8vo, cloth, photogravure frontispiece, $12.00 *net* (carriage extra).

WHAT'S THE POSTAGE? A Postal Dictionary. 18mo, paper, 15c. *net*; cloth, 25c.; seal leather, gilt edges, 60c. *net* (postage 5c.).

ARIZONA SKETCHES. By Dr. J. A. MUNK. 8vo, 100 illustrations, cloth, $2.00 *net* (postage 18c.).

UNCLE BOB. By LAURA FITZHUGH PRESTON. 12mo, cloth, illustrated, $1.25.

THE HANDBOOK OF PRINCETON UNIVERSITY. By JOHN ROGERS WILLIAMS. 12mo, cloth, illustrated, $1.50 *net* (postage 14c.).

HYMNS OF HELP AND HOPE. By Rev. E. A. RAND. 12mo, cloth, $1.00 *net* (postage 10c.).

MY LADY OF THE SEARCHLIGHT. By MARY HALL LEONARD. 12mo, cloth, $1.00 *net* (postage 10c.).

POLITICAL X-RAYS. By LESLIE CHASE. 12mo, cloth, $1.50 *net* (postage 14c.).

THE DAYS AND HOURS OF RAPHAEL. By RACHEL A. LA FONTAINE. 8vo, illustrated, $1.00 *net* (postage 10c.).

SEND FOR GENEALOGICAL AND GENERAL CATALOGUES

THE GRAFTON PRESS, : : 70 FIFTH AVENUE, NEW YORK

J. S. Ogilvie Publishing Company's New Books

We desire to call the attention of the trade to the following new books which we have just issued. They are all large books, 7¾ x 5¼ inches in size, three-quarters to seven-eighths of an inch thick, and will sell rapidly at from 25 to 50 cents each. They are bound in handsome paper cover, printed in colors, with special cover design on each, and are issued in "**THE RAILROAD EDITION.**" **Price to the trade, 15 cents per copy.**

A CLEVER ESCAPE. By Nat Gould.
A BID FOR FREEDOM. By Guy Boothby.
CHASED BY FIRE. By Nat Gould.
THE HOXTON MYSTERY. By T. W. Hanshew.
A GREAT STRUGGLE. By Nat Gould.
CHORUS GIRLS I HAVE KNOWN. By Frank Deshon.
THE BUBBLE FAMILY. By Bob Bubbles. 175 illustrations.
'WAY BACK IN '61. By Grace Miller White. A Romantic Story of the Civil War.

COMIC POSTAL CARDS

We have just issued twenty-five of the most humorous cards ever issued, and have put them up in Packets under the title **Ogilvie's Comic Postal Cards, No. 1.** Do not fail to order some of these, as they will sell on sight. They are printed in four colors and are very handsome. Retail price, each card 2 cents, or for Packet of 25 cards, 35 cents. Price to the trade, 18 cents per Packet, or in lots of 25 Packets or more at one time, 15 cents per Packet.

OUR RECENT PLAY BOOKS

There is now a demand for our popular Play Books, and we wish to call your attention to our new and recent ones, all of which have had a good sale. The very attractive lithograph covers and full-page illustrations will aid much in creating a demand for them. The following are our recent issues:

66—THE KING OF THE OPIUM RING. By Charles E. Blaney.
65—YOUNG BUFFALO: King of the Wild West. By Charles E. Blaney.
64—THE MILLIONAIRE DETECTIVE. By Charles E. Blaney.
63—'WAY BACK IN '61. By Grace Miller White.
62—MY TOM-BOY GIRL. By Charles E. Blaney.
61—THE CONFESSIONS OF A WIFE. By Grace Miller White.
60—THE LIFE THAT KILLS; or, The Confessions of a Wife. By Grace Miller White.
59—A ROYAL SLAVE. By Grace Miller White.
58—ALONE IN THE WORLD. By Grace Miller White.

The Trade supplied by any of the News Companies or wholesale jobbers. Liberal discount to the Trade.

J. S. OGILVIE PUBLISHING COMPANY, 57 ROSE STREET, NEW YORK

GILBO & CO.

PHOTOGRAVURE PLATE MAKERS AND PRINTERS

SPECIAL FRENCH PHOTOGRAVURE PROCESSES

We guarantee our plates to outlast fifty thousand impressions. We keep them in perfect order and resteel-face them when needed, free of charge.

247 BAINBRIDGE STREET, BROOKLYN, NEW YORK CITY

ESTABLISHED TWENTY-SIX YEARS (PARIS AND NEW YORK) TELEPHONE 2472 BEDFORD

We have been entrusted with the making of the plates and the printing of the Diplomas for the St. Louis Exposition.

J. F. TAPLEY COMPANY

BOOK MANUFACTURERS

DESIGNING, ILLUSTRATING
COMPOSITION and ELECTROTYPING
PRINTING & BINDING

BOOK, CATALOG AND EDITION WORK A SPECIALTY

33 TO 37 BLEECKER ST. **NEW YORK**

SUBWAY STATION AT CORNER TELEPHONE 824 SPRING

A LITTLE REMINDER

THE majority of our customers have favored us with their orders for Fall Shipment; this notice is intended for those who haven't. Dealers who have not made themselves familiar with our immense list are permitting a golden opportunity to get in touch with the best the cheap book market offers, pass by. All you have to do is to send for our latest order list; we feel reasonably certain that the order is ours after you get it.

Re-orders receive prompt and careful attention. Stock shipped 100 per cent. complete.

Catalogues and prices sent anywhere upon request.

HURST & COMPANY, Publishers, New York

NEW BOOKS

Select Notes
A commentary on the International Sunday-School Lessons for 1906. By Rev. F. N. Peloubet, D.D., and Amos R. Wells, M.A. 373 pp. Price $1.25.

Hector, My Dog; His Autobiography
Life in the Northland. By Egerton R. Young. Author of "By Canoe and Dog Train," "My Dogs in the Northland," etc. 331 pp. Price $1.50.

A Soldier of the Wilderness
A story of Abercrombie's defeat and the fall of Fort Frontenac in 1758. By Everett T. Tomlinson. Author of "War of the Revolution Series," "The Colonial Series," etc. 357 pp. Price $1.50.

Camp-Fires on the Scioto
Showing the courage and hardships of the winners of the West. By Charles S. Wood. Author of "On the Frontier with St. Clair," "The Sword of Wayne," etc. 319 pp. Price, $1.50.

The Penhallow Family
A story. By Mrs. C. V. Jamison. Author of "Lady Jane," "Toinette's Philip," "Seraph, the Little Violiniste," "Thistledown," etc. 317 pp. Price $1.50.

The Dorrance Domain
A story. By Carolyn Wells. Author of "Patty at Home," "The Pete and Polly Stories," etc. 301 pp. Price $1.50.

That Preston Girl
A story. By Nina Rhoades. Author of "Ruth Campbell's Experiment," "The Little Girl Next Door," etc. 340 pp. Price $1.50.

A Frontier Knight
A story of early Texan border life. By Amy E. Blanchard. Author of "A Girl of '76," "A Revolutionary Maid," "A Daughter of Freedom," "The Pioneer Series," etc. 339 pp. Price $1.50.

The Coming of the White Men
Or, How Our Country Was Discovered. By Mary Hazelton Wade. Author of "Ten Little Indians" and "Ten Big Indians," etc. 183 pp. Price 75 cents.

Ten Big Indians
Stories of famous Indian chiefs. By Mary Hazelton Wade. Author of "Ten Little Indians," "The Little Cousin Series," etc. 256 pp. Price $1.00.

The Rainbow Bridge
A story. By Frances Margaret Fox. Author of "Farmer Brown and the Birds," "What Gladys Saw," "Betty of Old Mackinaw," etc. 254 pp. Price $1.25.

Sunday-School Problems
A book of practical plans for Sunday-school teachers and officers. By Amos R. Wells, M.A. 297 pp. Price $1.00.

W. A. WILDE CO., 120 Boylston Street, BOSTON
WESTERN BRANCH: 192 Michigan Avenue, CHICAGO

THE

Idiomatic Study of German

Complete in One Volume

By PROF. OTTO KUPHAL, Ph.D.

This scholarly work marks an epoch in the study of language.

The great simplicity of the work enables any student to acquire a thorough knowledge of German within the shortest possible time.

The book contains 547 pages, including a treatise on "The Passive Voice," a treatise on "The Conditional Sentence," and a treatise on "The Incomplete Hypothetical Period."

Price, $2.50 net

Specimen pages sent on application

GEO. GOTTSBERGER PECK, Publisher

117 Chambers Street, New York City

THE NUNC LICET PRESS

42 West Coulter St., PHILADELPHIA, PA.

Marriage

By JANE DEARBORN MILLS [Mrs. James E. Mills]. Artistic cover with colored design. In a box, price, 50 cents, postage 5 cents.

The Balanced Life

By CLARENCE LATHBURY. "A book that is music from beginning to end." Price, $1.00, postage 9 cents.

The Kingdom of Infancy

By MARIE WARDALL. A beautiful allegory of the future life. Price, $1.00, postage 10 cents.

The Divine Philosophy

By Rev. G. J. FERCKEN, author of "Twelve Letters to My Son on the Bible," and "Even Thine Altars." Price, $1.00, postage 9 cents.

NEW AND ENLARGED EDITION OF

The True Character of the Bible

By Rev. LEWIS P. MERCER. A book worthy of careful attention by the higher critics. 188 pp., 4 x 6 inches. Price, 30 cents.

In Preparation ***Ready in November***

THE AMERICAN CATALOGUE 1900-1905

Second or Supplementary Volume

The first volume of the new "American Catalogue, 1900–1905" appeared in June last. The second, or supplementary volume, which we announced would be published if a sufficient number of subscriptions were received, will be ready for delivery early in November.

This supplementary volume contains the full title entries, with frequent annotations, given in the "Weekly Record" of THE PUBLISHERS' WEEKLY cumulated into an alphabet for each year, that is, in five alphabets, from January 1, 1900, to January 1, 1905. It is planned to answer the demands of librarians, book dealers and others who wish to have this full bibliographic material in available shape.

For the book dealer the second volume is a permanent record of book evaluations. It gives in form for ready reference brief descriptive notices of the important books published during the period mentioned, describing concisely the contents of each work and explaining many titles which, in themselves, mean little or nothing or are misleading. For descriptive cataloguing, a bibliographical work of this kind is almost priceless.

To the librarian it is no less valuable as a definite help to classification. It will be especially useful as a time saver to readers in search of exact information, and, with the first volume, it gives the best needed information about books next to the actual reading of the books themselves.

The edition is limited, the type having been already destroyed, and as three-fourths of the number of copies have already been subscribed, we suggest a prompt order if you wish to complete your file of the "American Catalogue."

Subscribers to the first volume are entitled to receive the second volume at $6 per copy, the regular price being $7.50, or $12 for both.

THE PUBLISHERS' WEEKLY OFFICE

Post Office Box 943 - 298 Broadway, New York

JUST OFF THE PRESS

Select Methods in Inorganic Quantitative Analysis

By BYRON W. CHEEVER, A.M., M.D., late Acting Professor of Metallurgy in the University of Michigan. Revised and enlarged by Frank Clemes Smith, formerly Professor of Geology, Mining and Metallurgy in the State School of Mines, Rapid City, S. D. Parts I. and II. New Fourth Edition. Octavo. $2.00.

A Laboratory Guide in Experimental Pharmacology

By CHARLES W. EDMUNDS, A.B., M.D., Instructor in Pharmacology in the University of Michigan, and ARTHUR R. CUSHNY, A.M., M.D., Professor of Pharmacology in University College, London; and late Professor of Materia Medica and Therapeutics in the University of Michigan. Octavo. 240 pages. Cloth, $1.50.

GEORGE WAHR

Publisher to the University of Michigan

ANN ARBOR

Football for Player and Spectator

By **FIELDING H. YOST**

The game of football in recent years has come to be the most popular American sport. As yet there has been no book published which treats this subject at all adequately from either the technical or popular side. Coach Yost's book will meet a well defined need and is destined to gain immediate favor. The time is ripe for a work of this kind and Mr. Yost's name as author insures success. He is universally recognized as the leading football authority and the most successful instructor.

Over one hundred illustrations, sixty full page, all taken from actual plays. Special diagrams showing exactly how to execute one hundred different plays.

Have you stock? Better order in early Fall

SEND ORDERS TO

The University Publishing Co., Ann Arbor, Mich.

Spon & Chamberlain's

NEW BOOKS

BATE, Principles of Electrical Power (Continuous Currents)..... $2.00

BLAINE, Hydraulic Machinery. New edition.....*net* 5.00

BUTLER, Indian Irrigation Works. New edition.....*net* 16.80

BUTLER, Manufacture of Portland Cement. New edition.

DYE, Warming Buildings by Hot Water..... 3.50

GUIDE to Standard Screw Threads and Twist Drills, (small sizes.) Paper..... 25c.

HALDANE, Life as an Engineer.....*net* 2.00

HARD WOODS, English and Foreign. Paper..... 25c.

HAWLEY, Petrol Motors simply explained. Boards..... 50c.

HORTH, Education Woodwork for Manual Training Teachers.....*net* 1.00

JOURNAL Iron and Steel Institute, No. 1.-1905. Vol. LXVII..... 6.00

KINEALY, Centrifugal Fans. *net* 5.00

LAKE, The World's Locomotives. *net* 4.00

LOVIBOND, The Study of Color Phenomena with colored plates.

MODEL LIBRARY, Vol. I. Electrical..... 1.00

SCHNEIDER, Electrical Instruments and Testing..... 1.00

SCHNEIDER, Modern Primary Batteries..... 25c.

SCHULZ, Diseases of Electrical Machinery..... 1.00

SEXTON, Producer Gas, Manufacture of Gaseous Fuel. 8vo, cloth.....*net* 4.00

SOFT WOODS and Colonial Timbers. Paper..... 25c.

SPON'S ENCYCLOPÆDIA of the Industrial Arts. (Special Limited edition in 3 vols., half morocco.).....*net* 15.00

TENNANT, The Compound Engine 1.00

THE BEGINNER'S GUIDE to Fretwork. Paper..... 25c.

THE MODEL ENGINEER. Vol. 12, Jan.-June, 1905 .....*net* 3.00

THOMPSON, Dynamo Electric Machinery, Vol II. Alternating Currents. Folding and colored plates. Rewritten. (In press.)

TOOKEY, Gas Engines. Boards... 50c.

TOOKEY, Gas Producers. Boards 50c.

TOOKEY, Oil Engines. Boards.... 50c.

VENEERING, Marquetry and Inlay, paper..... 25c.

WOODWORK JOINTS. Paper.. 25c.

Our Large Catalogue and List FREE.

Lists of Popular 25c. Electrical and Mechanical Books FREE.

123-125 LIBERTY STREET, NEW YORK

THE BAKER & TAYLOR CO.

We carry a tremendous stock.

We are in the centre of the book market of the country.

We can supply books more promptly and economically than any other wholesaler.

If you have not tried us, you have neglected a business opportunity.

THE BAKER & TAYLOR CO. *Wholesale Booksellers*

33-37 East 17th Street, (Union Square North,) NEW YORK.

NEW BOOKS

By Prominent Authors

Devins, John Bancroft.
An Observer in the Philippines. Illustrated $2.00

Dixon, Rev. A. C., D. D.
Evangelism, Old and New..... 1.00

Virgin, Rev. Samuel H., D. D.
Spiritual Sanity and other Sermons..... 1.00

Zwemer, Rev. Samuel M., D. D.
The Moslem Doctrine of God..... .50

Zenos, Rev. Dr. A. C.
The Teachings of Jesus Concerning Christian Conduct..... .75

Crane, Rev. Prof. L. B.
The Teachings of Jesus Concerning the Holy Spirit..... .75

Callaway, Frances B.
Bee's Flower Children. Illustrated..... 1.00

Porter, Delia Lyman.
Anti-Worry Recipe. Illustrated. By the Author of "The Blues Cure."..... *net* .25

Alex. McLaren. Rt. Rev. H. C. Moule, Ian McLaren, A. T. Pierson and others. Words of Help on Belief and Conduct..... 1.00

Morrison, George H.
Life's Nobler Penalties..... .35

Bunyan, John.
Grace Abounding. New edition with 15 illustrations..... 1.00

AMERICAN TRACT SOCIETY

150 Nassau Street - - New York, N. Y.

PRINTING

of all kinds, plain and colored, also engraving and embossing, in any quantity, promptly attended to at the closest possible prices. We can refer to the largest banks, the largest manufacturing concerns, publishers and others in the United States. We shall take pleasure in having you call, or if it suits your convenience better, to call on you. Drop us a line.

ANDREW H. KELLOGG

Dictionaries, Grammars, Dialogues, etc. for learning

Japanese

and more than 250 other

Foreign Languages

on hand. Catalogues free.

E. Steiger & Co., New York.

Accuracy. Promptness. Reliability.

KAY PRINTING HOUSE,

66-68 CENTRE STREET,

TELEPHONE 1553 FRANKLIN. NEW YORK

Estimates Promptly Furnished

Printers to THE PUBLISHERS' WEEKLY.

The Butler Ward Company

BOOKBINDERS

Cloth and Leather Edition Work

High-class and artistic bindings for the most exclusive trade.

Largest plant equipped with the latest and most improved facilities for the accurate and rapid execution of all orders.

497-501-503-505 Pearl Street

NEW YORK CITY, N. Y.

Telephones: 3629 and 3630 Franklin.

SCRIBNER'S MAGAZINE

Newsdealers and booksellers are urged to keep a *proper supply* of each issue prominently displayed.

The *full return privilege* is extended to all dealers on all orders and reorders. The margin of profit warrants *earnest effort* to increase sales.

Liberal commission is offered on *subscriptions*. The same commission is offered dealers on their *renewals* of subscription. Protection from rate cutting is assured, and subscription work for Scribner's Magazine has been made decidedly attractive and *profitable* for *booksellers and newsdealers*.

Proper advertising matter, such as *posters*, announcements, circulars, etc., will be supplied and all correspondence regarding the sale or subscription work for the magazine will receive *prompt attention*.

Charles Scribner's Sons

PUBLISHERS

153-157 Fifth Ave., New York City

SAALFIELD'S NEW

NOVELS

Millions of Mischief By HEADON HILL. Cloth, illustrated, 12mo...$1.50
"A tale of hair-breadth escapes, plots, and counterplots, intrigues, villains and brave men."—*N. Y. Times.*

Dolly, Daughter of New England By RUTH L. SHELDON. This daughter of New England is a soldier of fortune who mingles with the roysterer, the rake, the adventuress, and still keeps her woman's wit, rapt devotion to life and a subtle questioning of the good and bad. Cloth, illustrated by Wilhemina Frederick.....$1.50

The Silver Pin By ALFRED WILSON-BARRETT. A woman's bauble is the slight clue that leads to the unraveling of one of the deepest murder mysteries of London. Cloth, illustrated, 12mo.....$1.50

GIFT BOOKS

Sweeter Still than This By ADAH LOUISE SUTTON. A charming book of poems, each page decorated with tinted borders, fourteen full-page half-tone illustrations by Carl B. Williams. Cloth, 4to, neatly boxed.....$1 50

A Chronicle of Christmas By JEANNETTE GRACE WATSON. Christmas legends and old-time customs fully explained. Each page of text in pretty tinted border. Cloth, 12mo, decorated by H. H. Bennett.....$1.00

Immortality By JOSEPH JEFFERSON. A handsome souvenir book containing the poem on after life written by the great actor but a short time before his death. Cloth, 12mo, beautifully illustrated by H. H. Bennett.....$1.00

Ole Ann By JEANNETTE GRACE WATSON. A collection of quaint stories of the Missouri colored folk. Cloth, 12mo, illustrated by Bertha Rockwell.....$1.00

MISCELLANEOUS

Edwin McMasters Stanton By FRANK ABIAL FLOWER. Profusely illustrated. Cloth, $3.00; half morocco, $4.00; full morocco.....$5.00
"A valuable contribution to American history. The story of a great and noble life."—*Boston Times.*

The Lightning Doctor By BENJAMIN F. WEAVER, M.D. A new and practical doctor book for the home. Right up to date in every particular. Cloth, illustrated, 4to.....$3.00

Palmistry By MRS. EDWIN SYMMES. A little hand-book which tells how to read the palm and tell fortunes by the hand. Cloth, 12mo.....$0.50

The Home Kindergarten By KATHARINE BEEBE. A complete guide for mothers who wish to teach their children at home. Cloth, 12mo.....$1.00

FOR SALE AT ALL BOOKSTORES

Published by THE SAALFIELD PUBLISHING

CHRISTMAS BOOKS

JUVENILES

Flower Babies By ELIZABETH MAY. A handsome color book. Flowers and little people pictured on every one of the hundred pages. A beautiful gift book for the little ones. Boards, 4to, illustrated by Ida May Rockwell.....$1.25

Christmas with Santa Claus By FRANCES TREGO MONTGOMERY. A new story by this popular author. A charming Christmas story in which old Santa Claus is one of the principal figures. A book which will please the boys as well as the girls. Boards, illustrated in color by Ruth Mary Hallock, 4to.....$1 00

Jim Crow Tales By BURTON STONER. A collection of stories about the wild life of field, stream and forest—a book for students of nature. Dozens of beautiful half tones. Boards, 4to, illustrated by Carll B. Williams.....$1.00

Frances and the Irrepressibles at Buena Vista Farm By FRANCES TREGO MONTGOMERY. A book about **Real Children, Real Pets** and a **Real Farm**, by the children's favorite story-teller, the author of the "Billy Whiskers' Series." Ninety illustrations. Cloth, 4to.....$1.50

Captain Tip-Top By FRED E. JANETTE A tale of the Great Lakes, smugglers and runaway boats. Cloth, illustrated by W. Herbert Dunton. 12mo.....$1.00

Young Castaways By ST. GEORGE RATHBORNE. A story of the sea, a derelict and hidden treasures. Cloth, illustrated, 12mo, $1.00

Down the Amazon By ST. GEORGE RATHBORNE. A trip taken by two boys through the Brazilian forest, and down the great river. Cloth, illustrated, 12mo.....$1.00

Adrift on a Junk By ST. GEORGE RATHBORNE. Exciting experiences in the China Sea, and among pirates. Cloth, illustrated, 12mo, $1.00

Young Voyagers of the Nile By ST. GEORGE RATHBORNE. A tale of a narrow escape from dervishers, Arabs, while floating down the Nile. Cloth, illustrated by A. B. Shute. 12mo.....$1.00

Ramrod Jones By CLINTON GIDDINGS BROWN. A story of the Mexican War and the secret of the little ebony cross. Cloth, illustrated by E. S. Paxson. 12mo.....$1.00

LIBERAL DISCOUNT TO THE TRADE

COMPANY, - - Akron, Ohio

Periodicals and Book Trade Helps

ISSUED FROM

THE PUBLISHERS' WEEKLY OFFICE

The Publishers' Weekly

Recognized as the representative of the publishing and bookselling interests in the United States. Contains full weekly record of American publications, with monthly indexes, cumulated quarterly, news of interest concerning the book trade, lists of "Books Wanted," (an advertising feature which each subscriber can use without cost to the extent of 100 lines per year,) etc., etc. Subscription, $3.00 a year; to foreign countries, $4.00 a year.

The American Catalog (*New Series*) 1900-1905

Five-year cumulation, Jan. 1, 1900-Jan. 1, 1905, giving in one alphabet, by author, title and subject, information of the books issued during the years covered by this period. It also contains a directory of over 3000 publishers, with street addresses. 8vo, half morocco, $7.50.

A second or Supplementary volume will be published in October, giving the full-title entries *with annotations* printed in the Weekly Record of *The Publishers' Weekly*, cumulated into an alphabet for each year, *i.e.*, into five alphabets. This is planned to answer the demand of such libraries, bookdealers, and others who want the *full material of The Publishers' Weekly* bibliographical system in available shape. 8vo, uniform, half morocco, $7.50. The set of two, $12.

Of the previous series of THE AMERICAN CATALOGUE, quarto size, the earlier volumes are *out of print*. We have remaining a few copies of the volumes 1890-95 and 1895-1900, bound in half morocco, $15.00 each.

The Publishers' Trade List Annual

Contains the latest catalogues of upward of 200 American publishers, contributed by themselves and arranged alphabetically by the firm-names, with smaller lists at the end of the volume. Indispensable to every one who has any interest in the sale or purchase of books. Large 8vo, cloth, $2.00.

Indexes to the Publishers' Trade List Annual

The volume for 1902 contains an index, by author, title and subject catchword to the lists of the 246 publishers represented in the Catalogues included in the volume of THE TRADE LIST ANNUAL for 1902, furnishing by means of 140,000 entries, ready reference to the books of the leading publishers in print July 1, 1902. This volume, with *The Supplementary Indexes* for 1903-1904, in two alphabets (1589 8vo pages, double column, nonpareil type), bound in cloth, with thumb indexes, $7.00. (*Only 27 copies remain.*)

The Supplementary Index, 1903-1904, 500 pages, 8vo, cloth, with thumb index, $3.00. The alphabet in this volume is supplementary to the original Index of 1902.

The Library Journal

Official Organ of the American Library Association. Chiefly devoted to library economy and bibliography. Established in 1876. Published monthly. Subscription $4.00 a year, postpaid; single numbers, 35 cents. Price to Europe or other countries in the Union, 16s. a year; single numbers, 1s. 6d.

The Library Index to Periodicals and Current Events

MONTHLY (indexing 45 periodicals taken in most libraries, large and small). Subscription, $3.00 per year. Single copies, 25 cents.

QUARTERLY cumulation (indexing 84 periodicals in all, including the 45 in the monthly index). Subscription, $3.00 per year. Single numbers not sold separately.

☞ To *Library Journal* subscribers a special rate of $2.00 for either, or $4.00 for both, is offered.

The Annual Literary Index

Including Periodicals, American and English; Essays, Book-Chapters, etc., with Author-Index, Bibliographies, Necrology and Index to Dates of Principal Events. Edited, with the co-operation of members of the American Library Association and of *The Library Journal* staff, by W. I. FLETCHER and R. R. BOWKER. (Published annually.) 8vo, cloth, $3.50.

The English Catalogue of Books (*Annual*)

Containing a complete list of all the books published in Great Britain and Ireland in the calendar year, with index to subjects. (London, Sampson Low, Marston & Co.) 8vo, cloth, $1.50.

The American Educational Catalogue

Contains a price-list of all the text-books in use in the United States, arranged alphabetically by author's or editor's name, and a detailed subject-index, referring from each specific subject to authors of books on that subject. (Published annually.) 8vo, leatherette, 50 cents.

Directory of Publishers, 1905

Containing names and addresses of 3876 firms and individuals who issued books in the U. S. from Jan. 1, 1900 to Jan. 1, 1905. (Reprinted from *The American Catalog*.) 8vo, leatherette, red edges, $1.00.

The Profession of Bookselling

A handbook of practical hints for the apprentice and bookseller. By A. GROWOLL, managing editor of *The Publishers' Weekly*, and author of "A Bookseller's Library," etc. Parts 1 and 2. 8vo, boards, each, $2.00. (*Concluding part in preparation.*)

Publications of Societies

A provisional list of the publications of American scientific, literary, and other societies, from their organization. Compiled under the editorial direction of R. R. BOWKER. Schedules over 11,000 societies issuing publications, and gives title-entries of all their publications, as far as data could be obtained from the societies and from libraries. 4to, paper, $2.50; cloth, $3.00.

State Publications

A provisional list of the official publications of the several States of the United States from their organization. Compiled under the editorial direction of R. R. BOWKER. Part 1: New England States—Maine, New Hampshire, Vermont, Massachusetts, Rhode Island, Connecticut. Part 2: North Central States—New York, New Jersey, Pennsylvania, Ohio, Indiana, Illinois, Michigan and Wisconsin. Part 3: (*In preparation.*) Western States and Territories. (For complete work, $10.00.)

The PUBLISHERS' WEEKLY OFFICE

298 Broadway NEW YORK

Freckles

By Mrs. GENE STRATTON-PORTER, is one of the best and most wholesome stories of recent years. It is *now* coming into its own. Are you pushing it? Here is a typical letter:

(Exact copy.)

William T. Smith & Co.,
Booksellers and Stationers,
145 Genesee Street, Arcade Bldg.,
Utica, N. Y.

July 14th, 1905.

Doubleday, Page & Co.,

Gentlemen:

Would say in answer to yours of the 12th, we have sold "Freckles" and are continuing to sell it, because it is a book worth selling; is worth the money as a story, and the workmanship on the book is all right, true to Nature, and the spirit of the woods breathes through every page. It is invigorating and you feel the better for having read it.

Yours truly,

(Signed) John L. Grant.

Please send us 250 of "Freckles" circulars.

¶ William T. Smith and Co. have had since Spring 275 copies of *Freckles*.

¶ Sibley, Lindsay and Curr, of Rochester, N. Y., have had since Spring 250 copies of *Freckles*.

¶ A single customer of A. C. McClurg and Company has had within two months 225 copies of *Freckles*.

ARMSTRONG'S

1905 AUTUMN BOOKS 1906

S. G. AYRES. Complete Index to the Expositor's Bible, Topical and Textual. By the Librarian of Drew Theological Seminary. Together with an Introduction to THE EXPOSITOR'S BIBLE by the editor, W. Robertson Nicoll, LL.D., and Introductions to the Old and New Testament Sections of the work by W. H. Bennett, M.A., D.D., and Walter F. Adeney, M.A., respectively. *Net*, $1.00.

R. J. CAMPBELL. The Song of Ages and Other Sermons. By the famous minister of the City Temple, London, author of "*Sermons Addressed to Individuals.*" *Net*, $1.25

ROBERT F. COYLE, D.D. The Church and The Times and Other Sermons. An inspiring book by the former Moderator of the Presbyterian General Assembly and one of the most prominent American ministers. *Net*, $1.50.

JOHN EDGAR MAC FADYEN, M.A. An Introduction to the Old Testament. The author of this book, whose work at Knox College, Toronto, has made him so widely known, has planned it for the use of students and working ministers who desire to keep abreast of Biblical studies, and yet are too busy to use a complicated text book. $1.75.

JAMES MOFFAT, D.D. Literary Illustrations of the Bible. Beautifully printed on fine paper, 16mo. First four volumes, 50 *cents each.*

G. H. MORRISON. The Unlighted Lustre—Addresses from a Glasgow Pulpit. By the author of "Addresses from a City Pulpit" and "Sunrise." $1.50.

W. ROBERTSON NICOLL, LL.D. The Garden of Nuts: Mystical Expositions with an Essay on Christian Mysticism. By the author of "*The Church's One Foundation*" and editor of "*The British Weekly.*" $1.25.

After Years of Preparation

EXPOSITIONS OF HOLY SCRIPTURE

The long awaited Complete Commentary on
The Bible by The Prince of Expositors

ALEXANDER MACLAREN, D.D., Lit.D.,

will be initiated January 1, 1906

First Series Genesis Isaiah Matthew Particulars on Application **Six Volumes**

J. H. JOWETT, M.A. The First and Second Epistles of St. Peter. The third volume of *The Practical Commentary on the New Testament*, edited by W. Robertson Nicoll. This book is the work of a master of the subject in hand. *Net*, $1.25.

G. H. KNIGHT. In the Secret of His Presence. By the author of "*The Master's Questions*," which has been so much appreciated. $1.25.

GEORGE MATHESON, D.D. The Representative Men of the New Testament. This is the third volume of *The Representative Men of the Bible Series*, its two predecessors having met with great success here and in Great Britain. Dr. Matheson is author of the famous "Studies of the Portrait of Christ." *Net*, $1.50.

W. ROBERTSON NICOLL, LL.D. The Church's One Foundation. A new and cheaper edition, revised, of this successful book, from new plates. 75 cents.

JAMES ORR, D.D. God's Image in Man and its Defacement in the Light of Modern Ideals. Being the Stone Lectures at Princeton Theological Seminary. $1.75.

DAVID SMITH, M.A. The Days of His Flesh. The earthly life of Our Lord and Saviour Jesus Christ. *Net*, $2.50.

C. ANDERSON SCOTT, M.A. The Book of Revelation. Volume IV. of *The Practical Commentary.* A strong book in a field open for careful exposition. *Net*, $1.25.

A. C. ARMSTRONG & SON, Publishers

3 & 5 WEST 18th STREET, NEW YORK

A. S. BARNES & CO.'S ANNOUNCEMENTS

THE WORKS OF EDGAR ALLAN POE

India Paper Edition in four volumes. With Introductions, Life of Poe, Recollections of Poe, by RICHARD HENRY STODDARD; contemporary studies of Poe by JAMES RUSSELL LOWELL, N. P. WILLIS and GRISWOLD; notes, illustrations, and facsimiles of letters. The only India Paper Edition. Four volumes, some 2000 pages, each volume about three-eighths of an inch in thickness, measuring about 6 x 4 inches, combining delicacy, durability, and convenience. A beautiful and unique edition. In box, per set, limp leather, $5.00; flexible cloth, $3.00. (Ready in late October.)

RECOMMENDED BY MR. SIDNEY LEE

THE SHAKESPEARE STORY BOOK

By MARY MACLEOD. With an introduction by Sidney Lee, and many illustrations by Gordon Browne. 8vo, cloth, gilt top, $1.75.

THE BEST NEW FICTION

SQUIRE PHIN

A novel of Down East. By HOLMAN F. DAY. 12mo. Illustrated by John Rae. $1.50. (*Third edition before publication.*)

MINERVA'S MANOEUVRES

By CHARLES BATTELL LOOMIS. The cheerful tale of a "Return to Nature." Illustrated by F. R. Gruger. 12mo, $1.50.

LODGINGS IN TOWN

By ARTHUR HENRY. Uniform with "The House in the Woods," and "An Island Cabin." With many illustrations. 12mo, $1.50.

THE HEART OF A GIRL

By RUTH KIMBALL GARDINER. Illustrated by Chas. L. Hinton. 12mo, $1.50. (*Second edition.*)

THE CHERRY RIBBAND

By S. R. CROCKETT. Author of "The Lilac Sunbonnet. Illustrated by Claude Shepperson. 12mo, $1.50. (*Second edition before publication.*)

THE MOUNTAIN OF FEARS

By HENRY C. ROWLAND. Author of "The Wanderers" and "To Windward." With frontispiece. 12mo, $1.50. (*Ready October 25th.*)

PARTNERS OF THE TIDE

By JOSEPH C. LINCOLN. Author of "Cap'n Eri." Illustrated. 12mo, $1.50.

A LITTLE HISTORY OF COLONIAL LIFE

By GEORGE CARY EGGLESTON.

"Our First Century" **"Life in the 18th Century"**

Both volumes elaborately illustrated with pictures showing the life, manners and customs, with summaries of important contemporaneous historical events by Prof. Herman V. Ames, of the University of Pennsylvania. Each 12mo, $1.20 net.

New Volumes in "The Trail-Makers." A Library of History and Explorations, Prof. J. B McMaster, Consulting Editor

THE JOURNEYS OF LaSALLE AND HIS COMPANIONS, 1668-1687

Edited with an introduction by Prof. Issac J. Cox, of the University of Cincinnati. With illustrations and map. Two volumes. $2.00 net.

THE JOURNEY OF ALVAR NUNEZ CABEZA DE VACA

From Florida to the Pacific, 1528-1536. Edited and introduced by Ad. F. Bandelier. With map. $1.00 net.

VOYAGES and EXPLORATIONS of SAMUEL DE CHAMPLAIN

Narrated by himself, translated by Annie Nettleton Bourne, and edited with an introduction by Prof. Edward Gaylord Bourne. Two volumes, with portrait and map, $2.00 net.

THE SPANISH EXPLORERS

Uniform edition in four volumes of the original narratives of DeSoto, Coronado and Cabeza de Vaca. $4.00 net.

LIVES OF GREAT WRITERS

By TUDOR JENKS. With an introduction by Hamilton Wright Mabie. Each 12mo. Illustrated. $1.00 net.

"In the Days of Milton" **"In the Days of Scott"**

(Uniform with "In the Days of Chaucer," and "In the Days of Shakespeare.")

THE NEW KNOWLEDGE

A popular account of the new Physics and the new Chemistry in their relation to the new theory of matter. By Prof. R. K. DUNCAN. Third Edition. 8vo, cloth. Illustrated. $2.00 net.

THE BUSINESS OF LIFE INSURANCE

By MILES MENANDER DAWSON, Consulting Actuary 12mo, cloth, $1.50 net.

BOOKS FOR YOUNG READERS

A new volume in Capt. Bonehill's Outdoor Series.

THE WINNING RUN, OR THE BASE-BALL BOYS OF LAKEPORT

By CAPT. RALPH BONEHILL. Illustrated. 12mo, $1.25. (Uniform with "An Island Camp.")

ON TYBEE KNOLL

By JAMES B. CONNOLLY. Illustrated in color. 12mo, $1.25.

UNCLE SAM AND HIS CHILDREN

A picture of our country, by JUDSON WADE SHAW. 12mo. Illustrated. $1.20 net.

RUNNING THE RIVER

By GEORGE CARY EGGLESTON. New Edition. 12mo. Illustrated. $1.50.

A. S. BARNES & CO., 156 Fifth Avenue, New York

THE BOOK of the YEAR

OCTAVE THANET'S GREAT NOVEL

The Man of the Hour

"Not only distinctly an American novel, but decidedly the American novel of the year." —*Boston Herald.*

"The most talked about and the most thought about novel of the year." —*San Francisco Bulletin.*

"The book of the year." —*Washington Star.*

"Fine in spirit and thoroughly readable."—*The Outlook.*

"Abounding in interest and in strong situations strongly handled." —*New York Mail.*

"Distinctly an American novel and an engrossing love story." *Chicago Record-Herald.*

"In every way a notable book, timely in theme and powerful in execution." —*Philadelphia Public Ledger.*

"The largeness of the matters involved and the reality of the life pictured give it a valid claim to be called one of the great American novels." —*Cincinnati Enquirer.*

Illustrated by L. W. Hitchcock Cloth, 12mo, $1.50

THE BOBBS-MERRILL COMPANY
PUBLISHERS, INDIANAPOLIS